NO

No

3 - OCT 31
Copy 1973

THE HOME OF WASHINGTON

Mt. Vernon, memorable as the Home of GEORGE WASHINGTON, is in Fairfax Co. VA, on the Potomac River, 15 miles below Washington, D.C.
The Home with 200 acres of land was purchased in 1858, by the Ladies' Mt. Vernon Association, for $200,000 and since preserved with great care by that Association which is a national organization with State representatives.

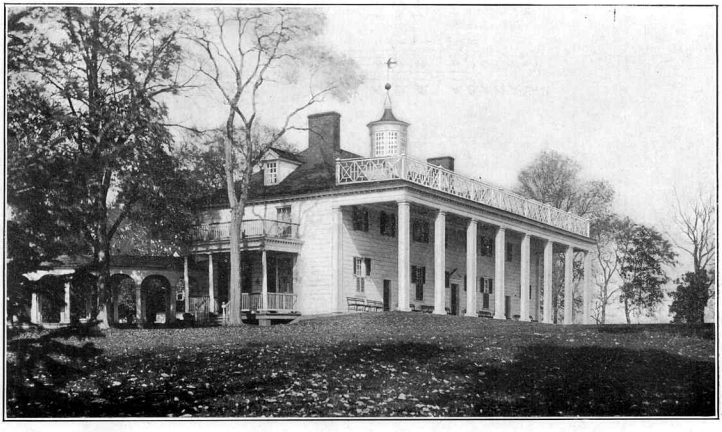

NOTE:- *This correct photographic reproduction is given with the object that it may reach every Home in the Land* — THE PUBLISHER.

Words and Music by

Wm F. SHERWOOD

Quartette Chorus 10¢

NEW · YORK
Published by
GEORGE W. FAGER
12 UNION SQUARE

5

FRANCIS, DAY & HUNTER 142 Charing Cross Rd London, Eng.
WHALEY ROYCE & Co. 158 Yonge St. Toronto, Ont.

STAMPER

The Home Of Washington.

Words & Music by Wm. F. SHERWOOD.

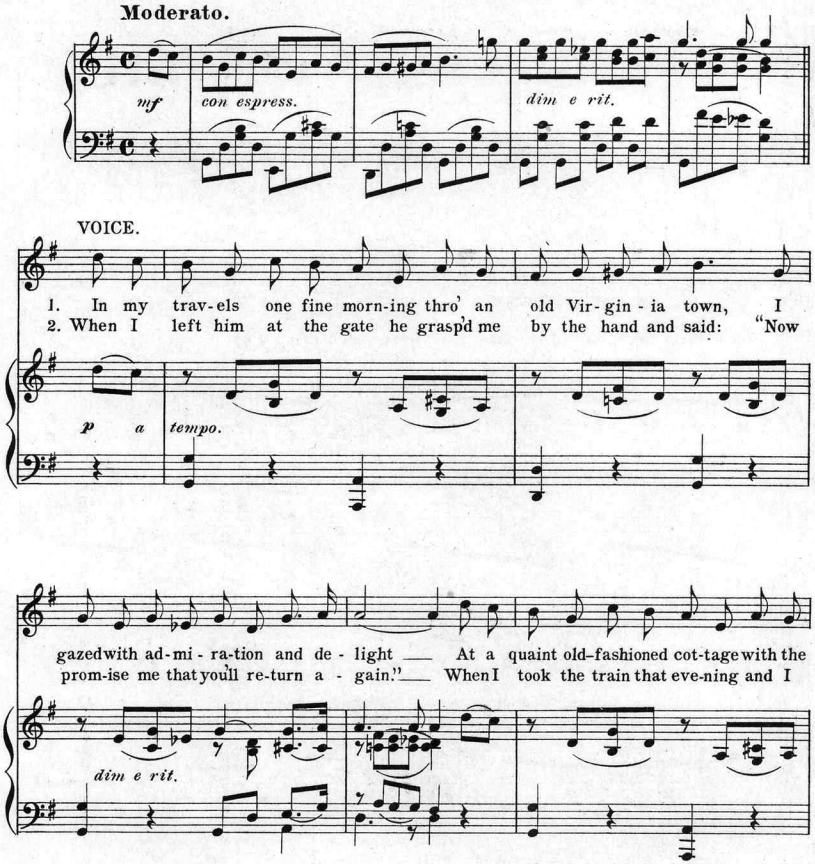

Copyright 1902 by G. W. Fager. 12 Union Square, N. Y.
International Copyright secured. All rights reserved.

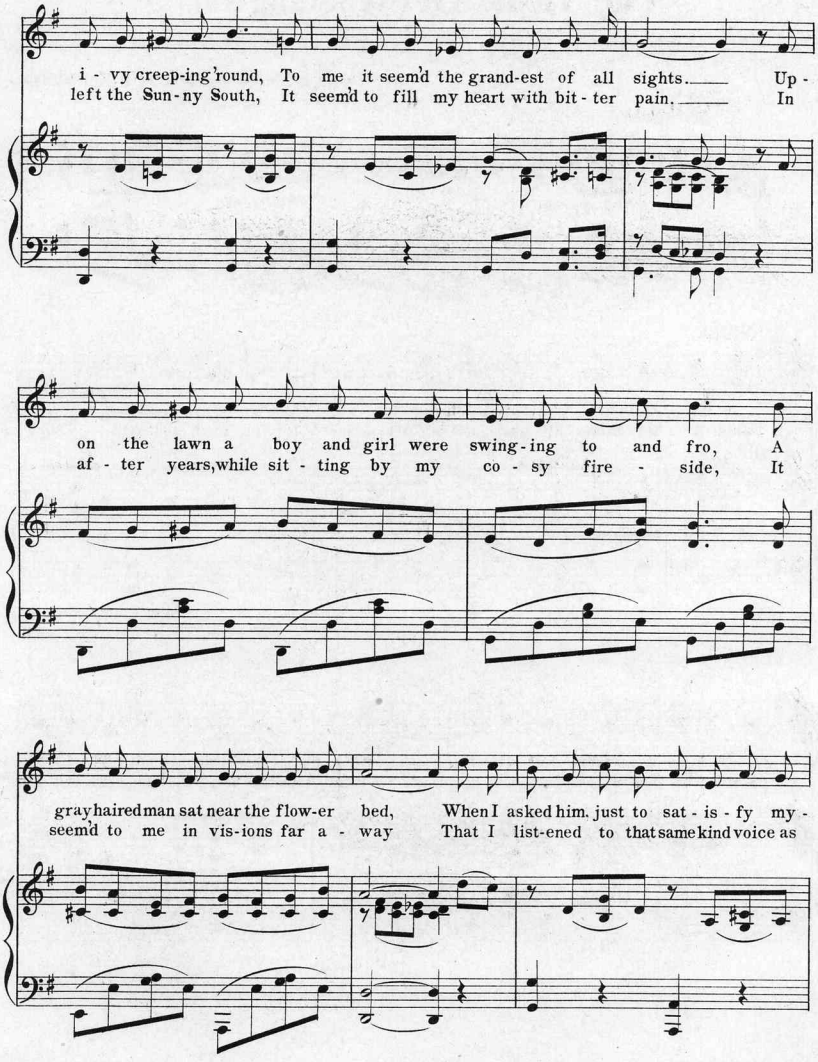
i - vy creep-ing'round, To me it seem'd the grand-est of all sights. Up -
left the Sun-ny South, It seem'd to fill my heart with bit - ter pain. In
on the lawn a boy and girl were swing - ing to and fro, A
af - ter years, while sit - ting by my co - sy fire - side, It
gray haired man sat near the flow-er bed, When I asked him, just to sat - is - fy my -
seem'd to me in vis-ions far a - way That I list-ened to that same kind voice as

self, whose home it was, He looked at me and then he proud-ly said:
on that pleas-ant morn When I stood there and heard him proud-ly say:

CHORUS.

'Twas the home of a man we all love and re - spect, The

mf *maestoso.*

home of a man dead and gone; For his coun - try he fought, and sweet

f *mf*

lib - er - ty he bought, 'Twas the Home of Wash - ing - ton.

rall.

TELLER, SONS & DORNER. NEW-YORK.

Try this over on your Piano

IF I BUT DARE.

(SONG.)

Words by FRANK DUPREE.

Music by ARTHUR TREVELYAN.

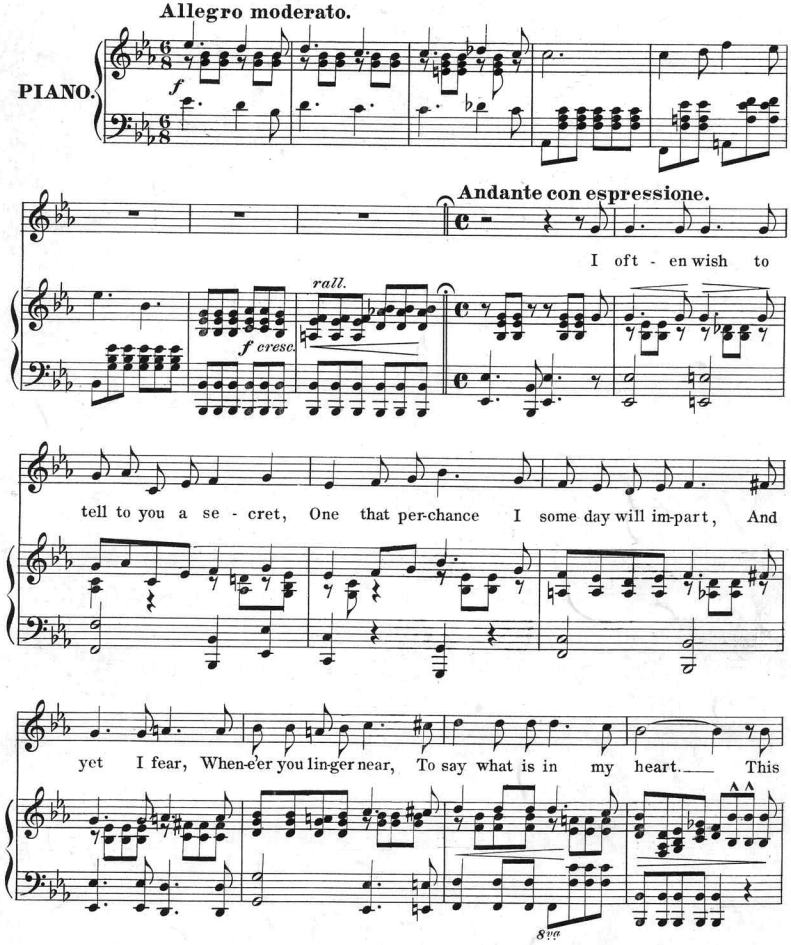

Copyright MCM, by G.W. Fager. 12 Union Square. N. Y.
English Copyright secured & All rights reserved.

Scanning Target

Edison Sheet Music

Item no.: **100008865**

Title: **The home of Washington**

Box no. and finding aid no.: **70/4822**

Digitization note:

Contact: Karen Lund, x70156
Lauren Woodis, x73939
Pat Padua, x75904