TAKE ME BACK TO LOVELAND

LYRIC BY
AL. DUBIN

MUSIC BY
SHISLER
and GASKILL

5

PUBLISHED BY
M.D. SWISHER
115 So. 10th Street Philadelphia Pa.

TRY THIS OVER ON YOUR PIANO.

When The Candle Lights Are Gleaming.

Words by
HUGH WYNNE.

Music by
CLAYTON HALLOWWELL

p

rit.

p

The time had come for part - ing, I was go - ing far a - way, I
'Tis sum-mer once a - gain and o - ver all the pale moon shines, The

whis - per'd, "Dar - ling it is hard to part, — For al - 'tho I know you'll miss me and I'm
old plan - ta - tion nev - er seemd so fair, — For the sil - ver no - ted night - in - gale is

com - ing back some day, To say fare-well it al - most breaks my heart; — You
sing - ing in the pines, And I am wan - dring with my sweetheart there; — The

Copyright MCMX by M. D. Swisher, Phila. Pa.

TAKE ME BACK TO LOVELAND

Lyric by
AL DUBIN

Music by
SHISLER and GASKILL

Moderato expressivo.

ffz

marcato.

1. The witch - ing hour is draw - ing nigh, When all the worlds a - sleep, Then
2. Do you re - call the dreams we dreamd In love - land you and I, Do

p

Copyright MCMXIII by M. D. Swisher.
Copyright Canada MCMXIII by M. D. Swisher, Phila. Pa.

Cu - pid makes his night - ly rounds, And stars their vig - il keep, But
you re - call those hap - py days, That all too soon went by, Now

my poor heart is lone - ly now, Since I left love's do - main, Sweet-
don't your heart yearn just to live, Those per - fect days once more, So

heart I know you've felt it, too, So let's go back a - gain. . .
take me back to love - land, dear, The land I'm long - ing for. . . .

CHORUS. *Tenderly.*

Take me back to love land, The land I used to

p-f

Take me back to loveland.

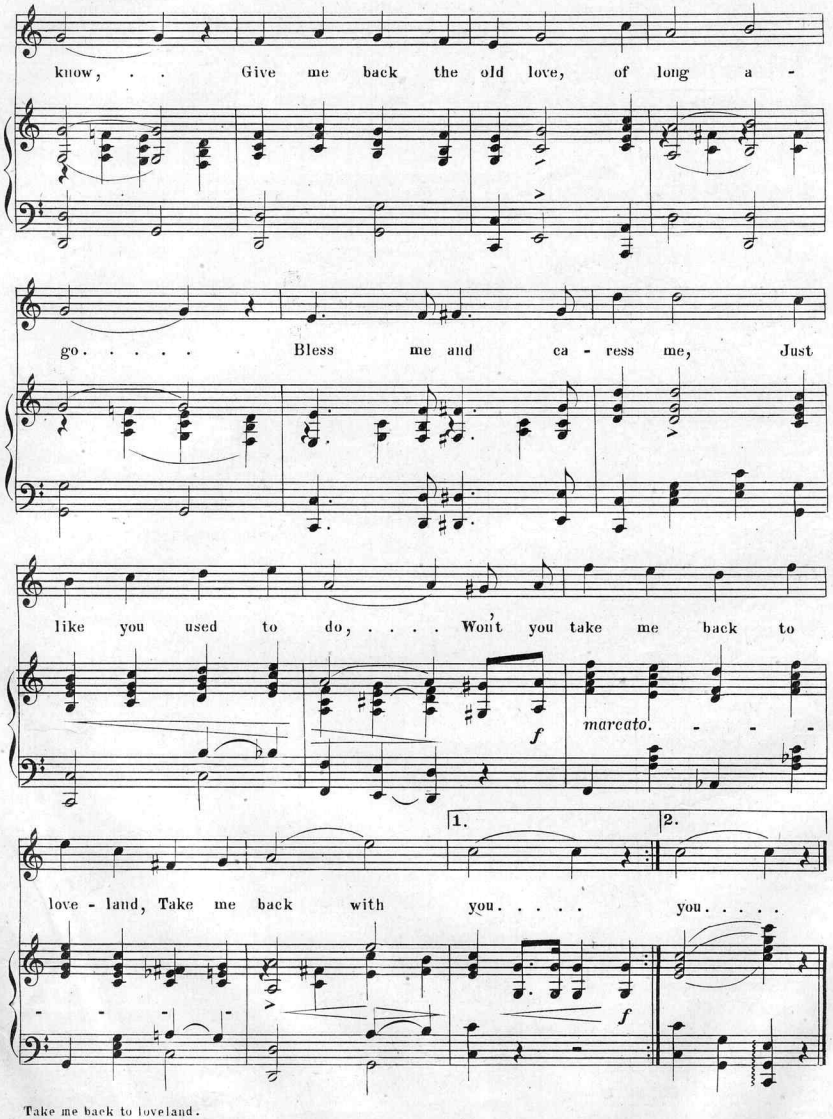
know, . . Give me back the old love, of long a -
go. . . . . Bless me and ca - ress me, Just
like you used to do, ... Won't you take me back to
f
marcato. - - -
1.
2.
love - land, Take me back with you. . . . . you. . . . .
f

TRY THESE ON YOUR PIANO.

SUNSET

REVERIE.

By CLAYTON HALLOWELL

Composer of "Where the south lights are gleaming" "Will the new love, be the true love" etc

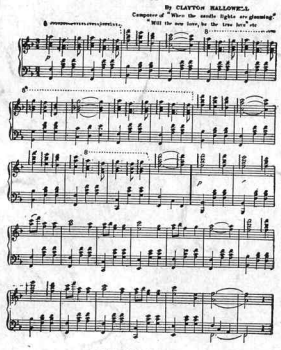

Copyright MCMVII by M. B. Dolan Phila. Pa.

FOOTLIGHT FLASHES.

FRO. MARCH. By GEORGE GORDON MEADE

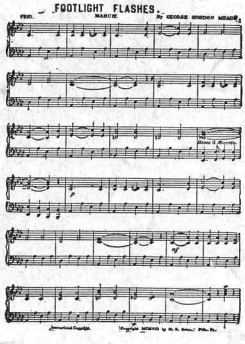

Copyright MCMVII by M. B. Dolan Phila. Pa.

Will The New Love Be The True Love

(While The Old Love Still Loves You.)

Words by HUGH WYNNE

Music by CLAYTON HALLOWELL

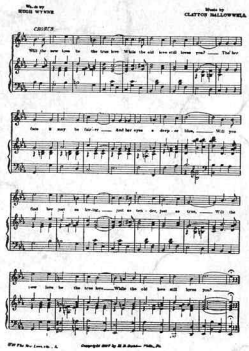

Will The New Love, etc. 2.

Copyright MCMVII by M. B. Dolan Phila. Pa.

My heart is with you where'er you go.

Words and Music by THOS. J. KENNEDY

Refrain

Con molto espressione

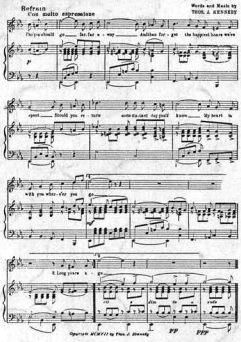

Sparkling MCMVII by Thos. J. Kennedy

AMERICAN VICTORY MARCH.

Tempo di Marcia

CHAS. A. MAIR

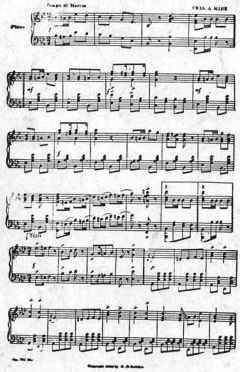

Copyright MCMVII by M. B. Dolan

When The Candle Lights Are Gleaming.

Words by HUGH WYNNE

Music by CLAYTON HALLOWELL

CHORUS

Largo

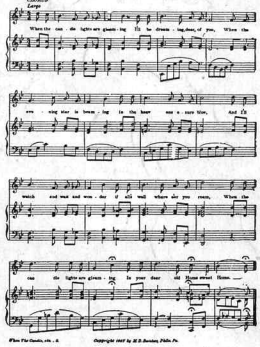

When The Candle, etc. 2.

Copyright MCMVII by M. B. Dolan Phila. Pa.

PRIMROSE, GOOD-BYE.

Words by HUGH WYNNE Music by CLAYTON HALLOWELL

Writers of "Will the new love be the true love" "Sweetheart, we are growing old together and I love you still"

CHORUS

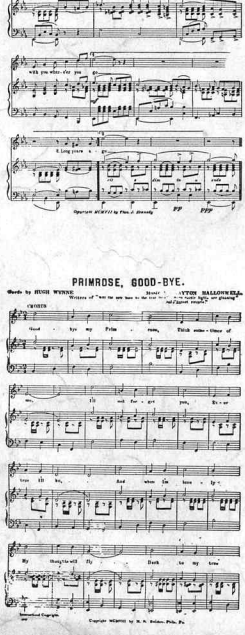

Copyright MCMVII by M. B. Dolan Phila. Pa.

TRY THIS OVER ON YOUR PIANO.

JUST AS SWEET AS YOU CAN BE.

Words and Music by J. EDWIN COLLOM.

Andante moderato.

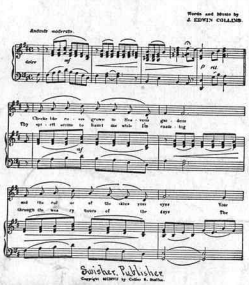

Copyright MCMVII by Collom & Mather

Publisher

SHINE ON, MISTER MOON!

CHORUS *a tempo.*

Words and Music by H. M. SYLVIS

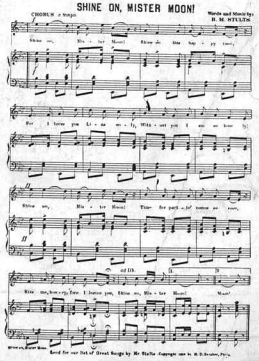

Send for our list of Great Songs by Mr Sylvis. Copyright now in M. B. Dolan, Phila.

Scanning Target

Edison Sheet Music

Item no.: **100008868**

Title: **Take me back to love land**

Box no. and finding aid no.: **70/4825**

Digitization note:

Contact: Karen Lund, x70156
Lauren Woodis, x73939
Pat Padua, x75904