I BELIEVED HER TOO

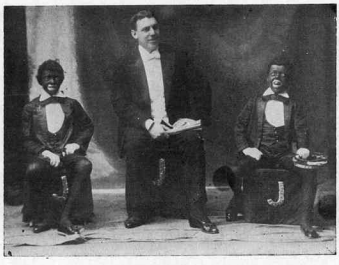

Featured by JOHNSON BROTHERS & JOHNSON

PRODUCTION SERIES

5

MUSIC BY
CHAS. SHISLER
WORDS BY
BARTLEY COSTELLO

TWO W'S
812 WALNUT ST. WELCH AND WILSKY PHILA. PA.
MUSIC PUBLISHERS

J Stillmunk

TRY THIS OVER ON YOUR PIANO.

CHIMES OF THE OCEAN.

REVERIE.

By SANDY ENGELKE.

Very slow. Play distinctly.

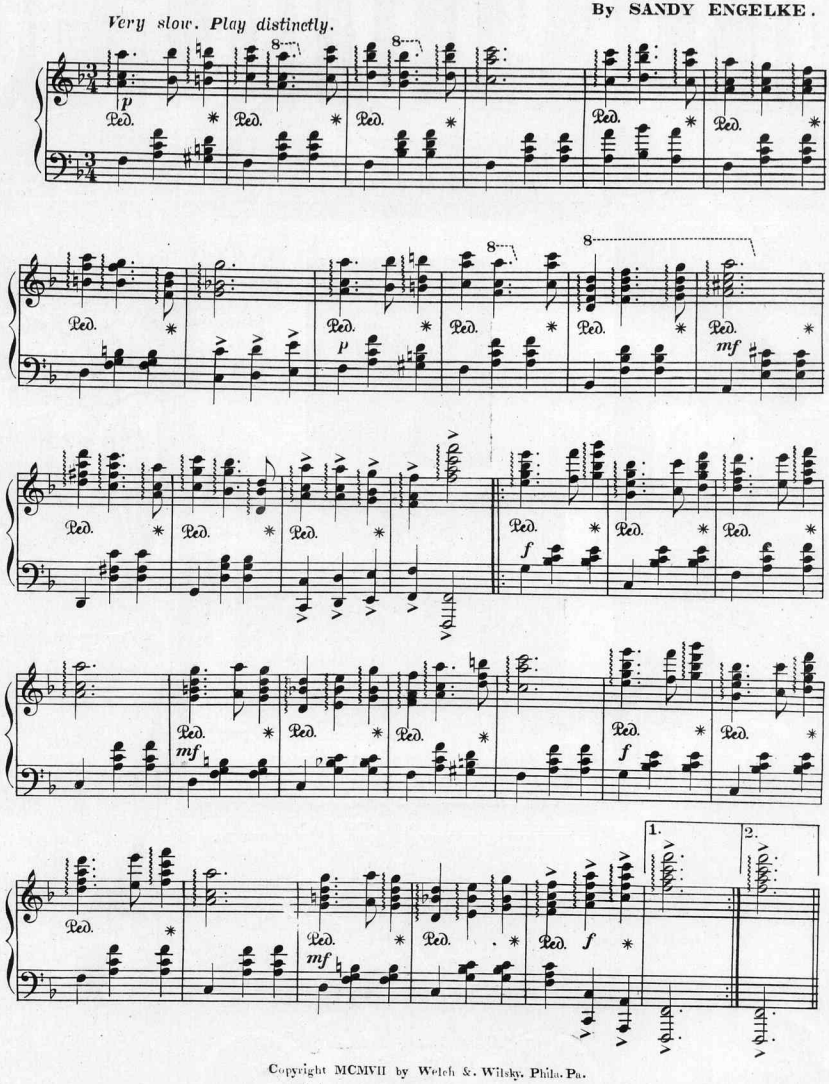

Copyright MCMVII by Welch & Wilsky, Phila. Pa.

I BELIEVED HER, TOO

Words by
BARTLEY COSTELLO

Music by
CHAS. P. SHISLER

Tempo di Schottische

f Ped. *ff*

Once I met a lit - tle sum-mer girl and
Then I met this lit - tle sum-mer girl in

mp *p*

she looked good to me and she said I, _____ looked good to her, _____ She
win - ter time in town and strange to say, _____ 'twas in a store, _____ She

told me that her fa - ther was as rich, as rich could be and just how proud ___ her home folks
did - n't greet me with a smile but with a wea - ry frown can you blame me _____ for get - ting

Copyright MCMX by Welch & Wisky, Philadelphia, Pa.
International Copyright Secured

were, She told me they ex-pect-ed her to wed an Earl or Count, but she con-
sore, I lean'd a-cross the rib-bon count-er and I whis-pered, "Miss why work-est

fessed She loved me best, Al-though her dad would give up al-most
Thou, With all thy wealth?" She said my Dear-est Dear Pa-pa has

an-y old a-mount to buy a crown or crest.
rec-co-mend-ed this to keep me in good health.

Chorus

And I be-lieved her too thought ev-ry word was

p-f

true ___ All a - bout her fa - ther hav - ing mil - lions but to burn, That

Rock - e - fel - ler came to him his sys - tem just to learn and I be - lieved her

too, ___ like an - y one would do, ___ She said 'twould break her heart, if from

rit.

me she had to part and I be - lieved her too. ___ And I be - too. ___

1. 2.

a tempo

fz

You'll Always Be The World And All To Me

Words by BARTLEY G. COSTELLO — Music by GUS. A. BENKHART

CHORUS

p-f

You will al-ways be the world and all to me, I will

try to make you hap-py guide your foot-steps ten-der-ly, When the

sil-ver threads the gold I will love you as of old, For you'll

rit. — rit.

al-ways be the world and all to me. al-ways be the world and all to me.

rit. — rit.

You'll Always Be, etc. - 3

MY IRISH PRAIRIE QUEEN.

AN IRISH-INDIAN CHARACTERISTIC SONG.

Words by J. W. WALSH — Music by CHARLES P. SHISLER

Chorus

I'll take the name of Rein-Deer, You be
You take the name of Rein-Deer, I'll be

my Prair-ie Queen, Will live out on the
your Prair-ie Queen,

plain, dear, And have a wig-wam paint-ed Green.

And when our lit-tle In-dians,

Are play-ing in the shade, On ev-'ry bless-ed

Pat-rick's Day sure we'll have a grand pa-rade, My Ir-ish

Prair-ie Queen Queen

My Irish Prairie Queen - 6

TRY THESE OVER ON YOUR PIANO

If Violets Bloomed as Sweet as You

B♭ Low

B♭ Medium — C High

Words by J. W. WALSH — Music by CHAS. P. SHISLER

Arr. by Roy Spangler

CHORUS

Vio-lets, Vio-lets, Vio-lets I bring to you,

mp-mf

Vio-lets, Vio-lets, plucked for my sweet-heart true.

Whil-ing a-way the hours, Cull-ing the sweet-est flow'rs, For

ev-'ry one knows no flow'r that grows, Is sweet as you, sweet as you.

cresc. — D.C.

If Violets Bloomed as - 3 in B♭

WAIT 'TILL THE ROSE LEAVES FALL.

Arranged by L. J. Heinrwald — Words and Music by J. E. DEMPSEY

CHORUS

by, wait 'till the rose-leaves are
fall.

fall-ing, Wait 'till they drift

way. The heart of the flow-er, if

faith-ful, He-mains on the stem, as they

Copyright MCMVII by Welch & Wilsky, Phila.
International Copyright

All music shops abreast of the times, or 25c. the copy from the publishers,
WELCH AND WILSKY, 812 Walnut Street, Phila., Pa.

Scanning Target

Edison Sheet Music

Item no.: **100008870**

Title: **I believed her, too**

Box no. and finding aid no.: **70/4827**

Digitization note:

Contact: Karen Lund, x70156
Lauren Woodis, x73939
Pat Padua, x75904