MEET ME IN JUNE TIME

WORDS BY
CLARENCE GASKILL

MUSIC BY
CHAS. P. SHISLER
AND
FRANK J. BLACK

ABBOTT

·Emmett J. Welch·
Colonial Theatre Wilson Bldg. · MUSIC PUBLISHER · 15th St. below Chestnut St.
Philadelphia, Pa.

TRY THIS OVER ON YOUR PIANO.

THOUGH YOUR HAIR IS TURNING SILVER YOU'VE A HEART OF GOLD.

Words by CHAS. E. BAER. Music by JOHANN C. SCHMID.

Andante moderato.

mf

Draw your chair close to the fire, dear heart, Just
Don't you re - mem - ber the day, dear heart, When

p

lay your hand in mine; . . . . .
you be - came my bride; . . . . .

Copyright MCMVI by Welch & Wilsky, Phila. Pa.

MEET ME IN JUNETIME.

Lyric by CLARENCE GASKILL. Music by BLACK and SHISLER.

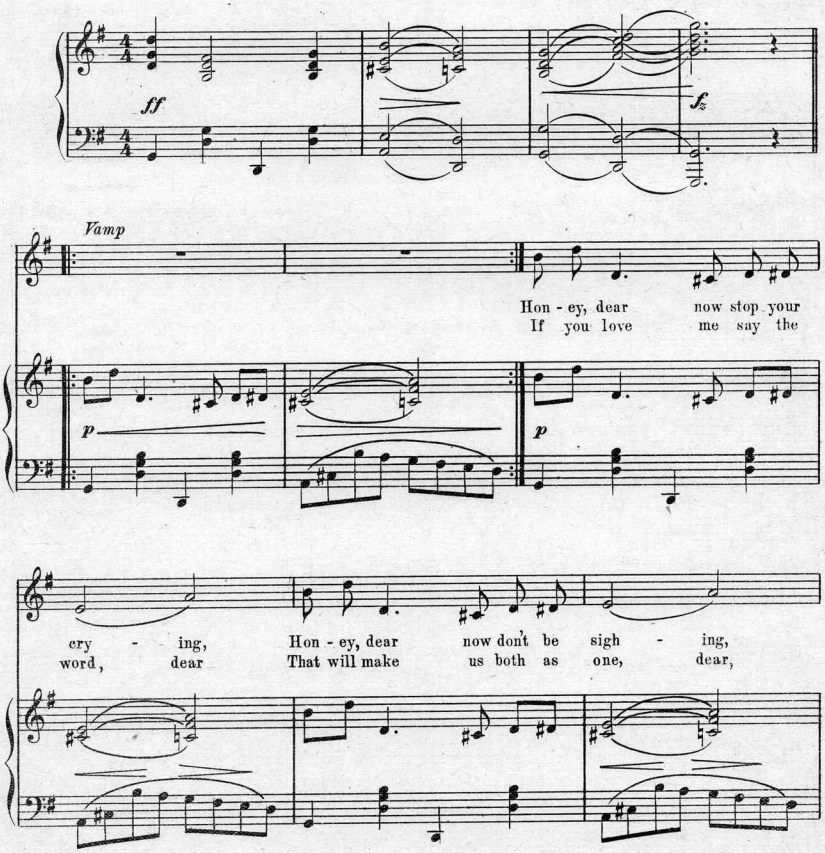

Copyright 1912 by Emmett J. Welch, 403 Wilson Bldg., Phila.

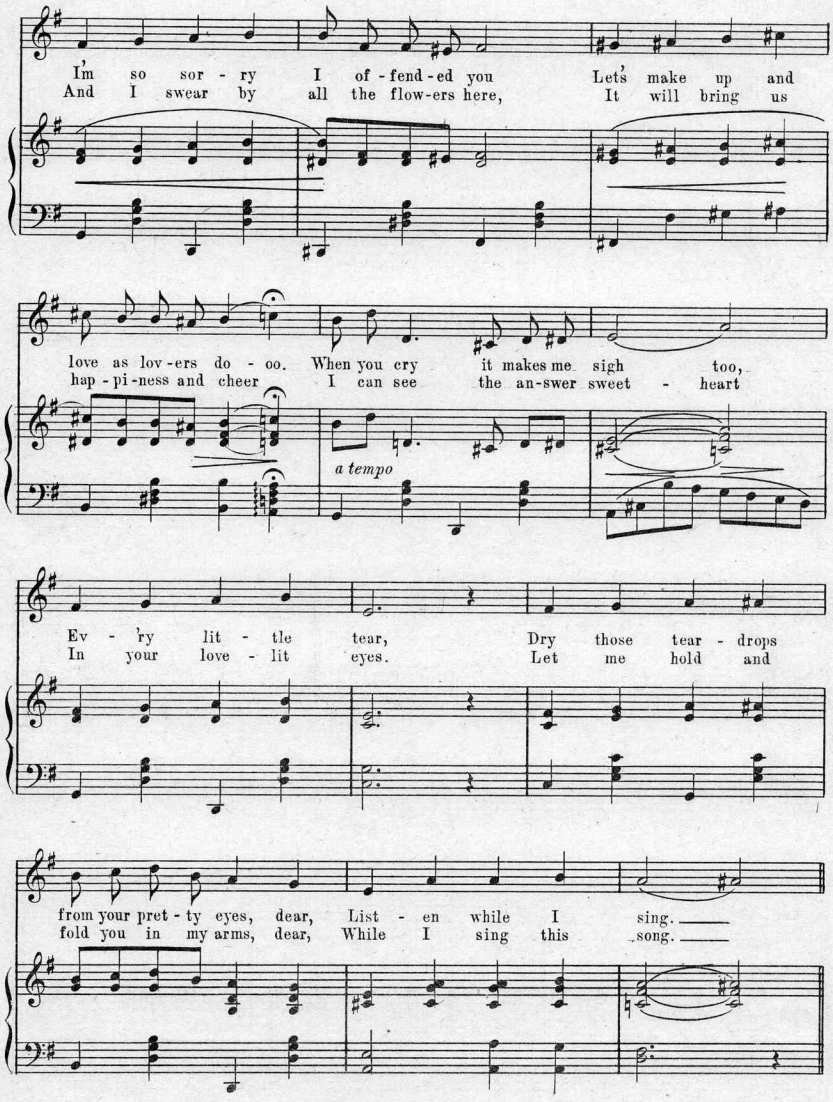
I'm so sor - ry I of - fend - ed you Let's make up and
And I swear by all the flow-ers here, It will bring us
love as lov - ers do - oo. When you cry it makes me sigh too,
hap - pi - ness and cheer I can see the an-swer sweet - heart
a tempo
Ev - 'ry lit - tle tear, Dry those tear - drops
In your love - lit eyes. Let me hold and
from your pret - ty eyes, dear, List - en while I sing.
fold you in my arms, dear, While I sing this song.

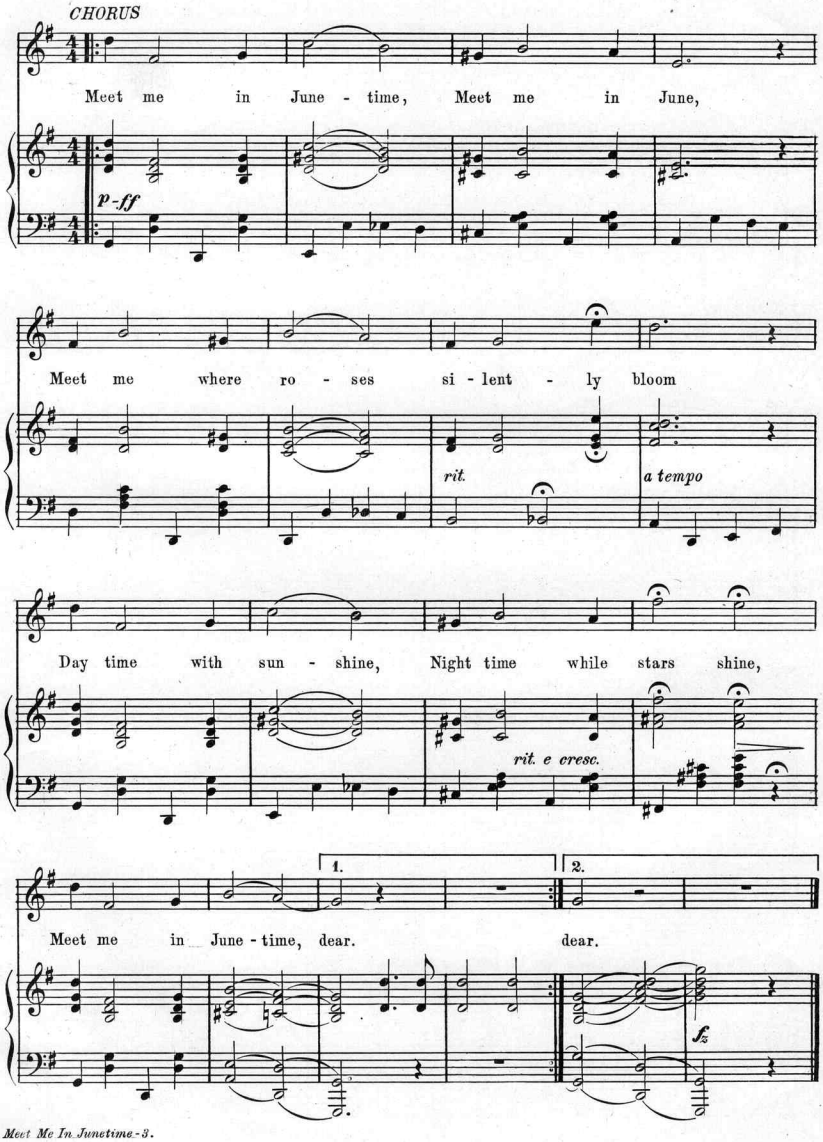
CHORUS
Meet me in June - time, Meet me in June,
p-ff
Meet me where ro - ses si - lent - ly bloom
rit.
a tempo
Day time with sun - shine, Night time while stars shine,
rit. e cresc.
1.
2.
Meet me in June - time, dear. dear.
fz

TRY THIS ON YOUR PIANO

THE MESSAGE OF THE HONEYMOON

Words by
AL. DUBIN & H. R. CURTIS.

Music by
JOS. A. BURKE

REFRAIN

Andante Expressivo

Come a-long to hon-ey land, There I'll wait for you

p-f

Hon-ey moon is shin-ing where we can bill and coo - oo,

Come dear, Let me ca-ress you, Close to my heart I'll press you,

This is the mes-sage of the hon - ey moon. moon.

1. 2.

f

Copyright MCMXII by Welch & Wilsky, Phila., Pa.

Scanning Target

Edison Sheet Music

Item no.: **100008880**

Title: **Meet me in June time**

Box no. and finding aid no.: **70/4837**

Digitization note: Color cover

Contact: Karen Lund, x70156
Lauren Woodis, x73939
Pat Padua, x75904