NO

3 - OCT 3 0
Copy 1973

To my Friend and Teacher
KARL MERZ.
OXFORD, O.

CHURCH CHOIR COLLECTION

BY

A. M. SHUEY.

Organist of St. Marks Episcopal Church Minneapolis.

No 1. TE DEUM IN G.	2½.
„ 2. HYMN, NEARER MY GOD, TO THEE.	3½.

MINNEAPOLIS, MINN.
PUBLISHED BY E. H. GURNEY.

Copyright 1879 by A. M. Shuey.

NEARER MY GOD TO THEE.

A.M.SHUEY.

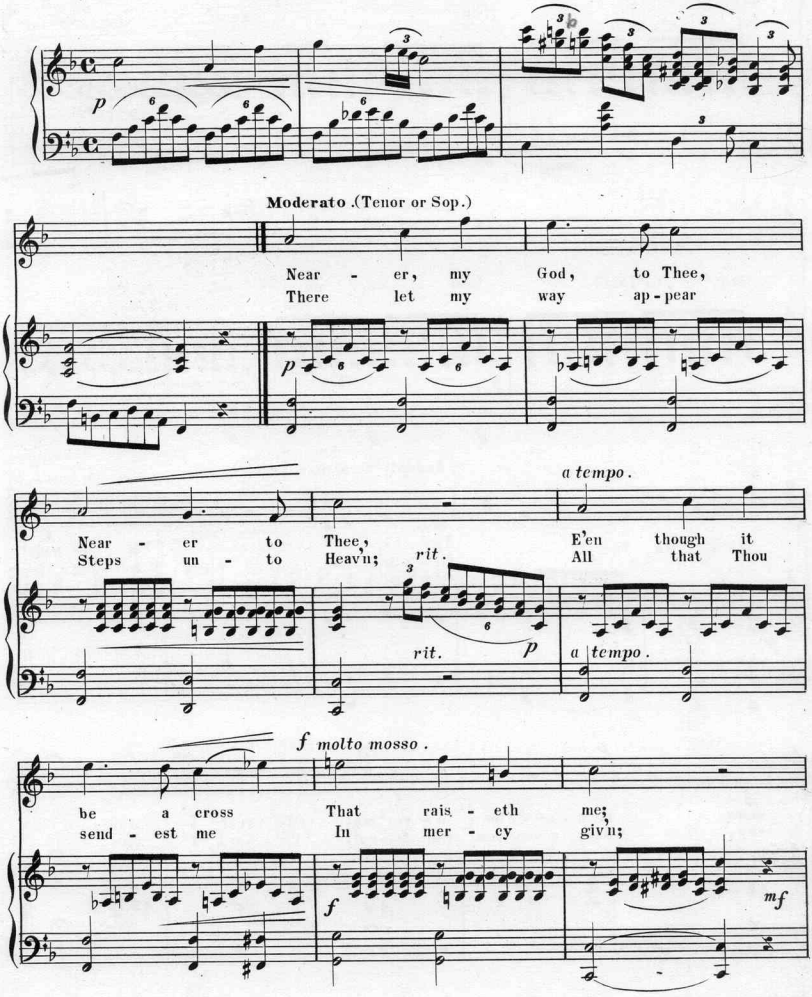

Still all my song . . . shall be, Near - er, my
An - - gels to beck - on me

God, to Thee! Near - er, my God, to Thee;

Andante Grazioso. (Alto.)

Near - er to Thee . . . . . Tho' like a wan - der - er, The sun gone
Or if on joy - ful wing, Cleav - ing the

down, Dark - ness be o - ver me, My rest a stone;
sky, Sun, moon, and stars for - got, Up - ward I fly;

poco rit.

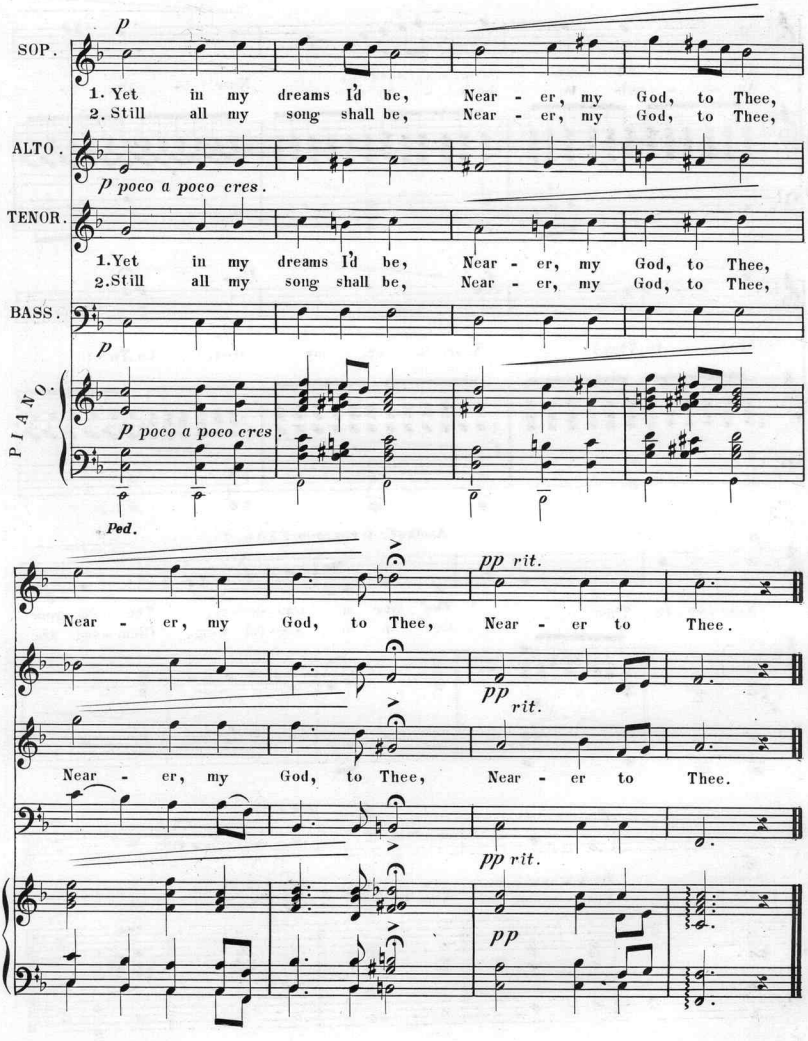
SOP.
p
1. Yet in my dreams I'd be, Near - er, my God, to Thee,
2. Still all my song shall be, Near - er, my God, to Thee,
ALTO.
p poco a poco cres.
TENOR.
1. Yet in my dreams I'd be, Near - er, my God, to Thee,
2. Still all my song shall be, Near - er, my God, to Thee,
BASS.
p
PIANO.
p poco a poco cres.
Ped.
pp rit.
Near - er, my God, to Thee, Near - er to Thee.
pp rit.
Near - er, my God, to Thee, Near - er to Thee.
pp rit.
pp

Scanning Target

Edison Sheet Music

Item no.: **100008881**

Title: **Nearer my God to thee**

Box no. and finding aid no.: **70/4838**

Digitization note:

Contact: Karen Lund, x70156
Lauren Woodis, x73939
Pat Padua, x75904