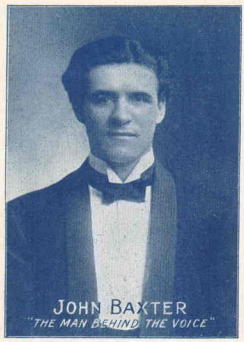

JOHN BAXTER
"THE MAN BEHIND THE VOICE"

Sunbeam,
My Sunbeam,
Light of My Heart
You'll be my one dream
Tho' we'll be many miles apart

3 - OCT 30
Copy 1977

SUNBEAM

by MORRIS S. SILVER and TOM CONFARE

The Well Known Writers of Popular Songs

5

WILL ROSSITER
"THE CHICAGO PUBLISHER"
152 LAKE ST. CHICAGO. ILL.
Albert & Son Sydney Australia
Copyright MCMVIII by Will Rossiter

Published for
BAND & ORCHESTRA

WHEN THE MOON PLAYS PEEK-A-BOO

By W. R. WILLIAMS

¶ At last we have a pretty little song that everyone in the family can sing. Even the children sing this song "When the Moon Plays Peek-a-boo." The little ones love to play "peek-a-boo," and they enjoy singing about when the moon plays "peek-a-boo." If you doubt it, send for a copy and sing it for the children. Remember it's by W. R. Williams, who has written more home song successes than all the others put together.

CHORUS

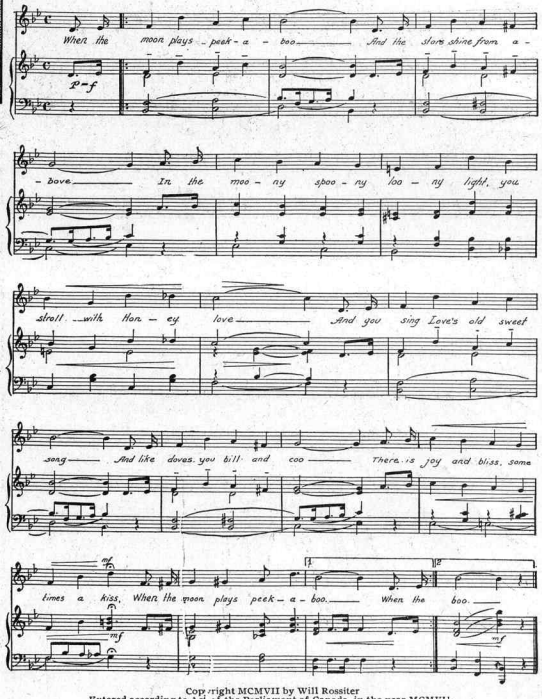
When the moon plays peek-a-boo And the stars shine from a-
-bove In the moo-ny spoo-ny loo-ny light, you
stroll with Hon-ey love And you sing Love's old sweet
song And like doves you bill and coo There is joy and bliss, some
times a kiss, When the moon plays peek-a-boo. When the boo.

Copyright MCMVII by Will Rossiter
Entered according to Act of the Parliament of Canada, in the year MCMVII, by Will Rossiter, at the Department of Agriculture

ANY OF THESE PUBLICATIONS MAY BE SECURED THROUGH YOUR LOCAL DEALER OR BY SENDING 25c IN STAMPS OR SILVER TO THE PUBLISHER FOR EACH COPY YOU WANT

SONGS THAT ARE POPULAR

IN AFTER YEARS, WHEN I AM OLD — Cleve M. Williams

CLOVER BLOSSOMS — Floyd Thompson

NAPANEE — Williams and Genaro

SINCE YOU CALLED ME DEARIE — Williams and Durand

STINGY The Teddy Bear Song — Newton and Durand

WHEN THE MOON PLAYS PEEK-A-BOO — W. R. Williams

SNUGGLE UP CLOSER — Newton and Durand

IN THE SHADOW OF THE MAPLES ON THE HILL — Cleve M. Williams

MONTANA — Robinson and Harris

IF I ONLY HAD A HOME, SWEET HOME — Johns and McDermott

WISH ME GOOD LUCK ON MY JOURNEY — W. R. Williams

WHEN YOU DREAM OF SOMEONE, and SOMEONE DREAMS OF YOU — W. R. Williams

EVERYONE WAS MEANT FOR SOMEONE — Branen and Lloyd

IN THE SWEET DIM LIGHT — Williams and Genaro

WILL ROSSITER "THE CHICAGO PUBLISHER"
152 Lake Street Chicago

SUNBEAM

or Sunbeam Good-bye, Good-bye.

MARCH BALLAD.

By { MORRIS S. SILVER and TOM CONFARE.

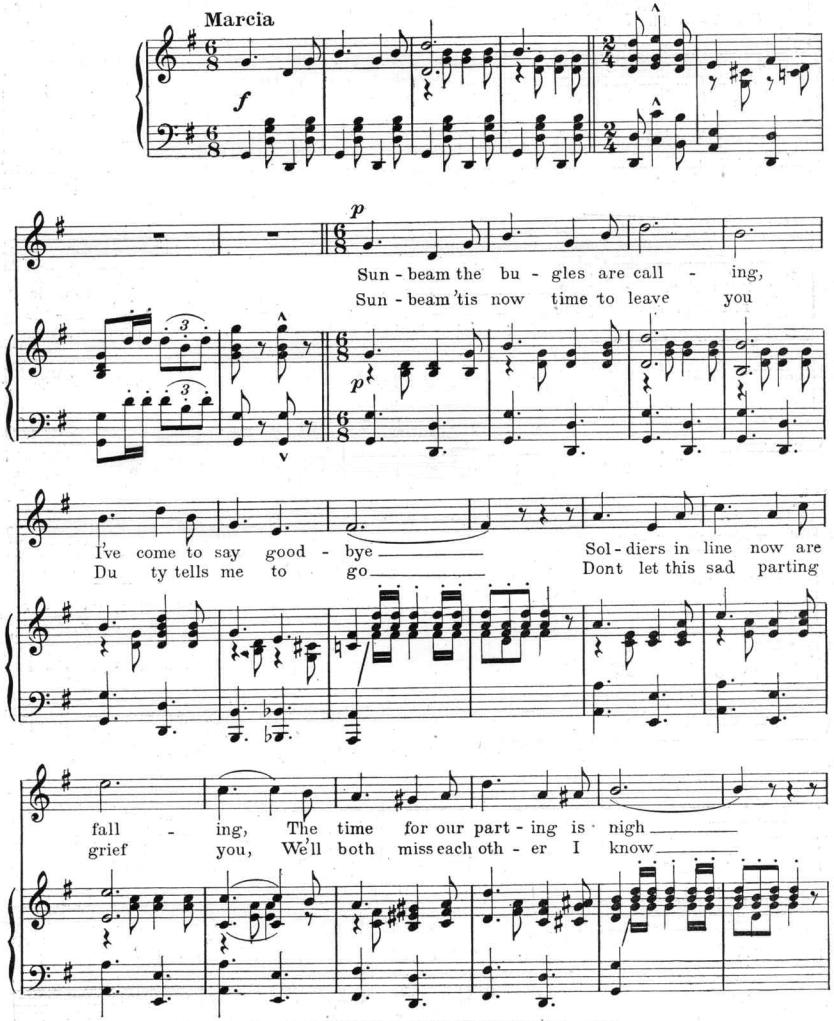

Copyright, MCMVIII, by WILL ROSSITER, Chicago, Ill.
British Copyright Secured.

I know your heart dear is ach - - ing Come dry your
Sweet - heart I plucked from the bow - - er This rose of

tears a - way My heart like yours too is
red for you On - ly a sweet sim - ple

break - ing And it pains me when I have to say
flow - er To re-mind you of my love so true

CHORUS.

p-f

Sun - beam my sun - beam Light of my

p-f

heart You'll be my one dream, tho' we'll be many

miles a - part Du - ty is call - ing,

Sweetheart don't you sigh I must go to'wrd the foe, tho' you know I love you

so, Sunbeam, good-bye good - bye. bye.

SUNBEAM.

MALE VOICES.

Arr. by Gus. La Forest.

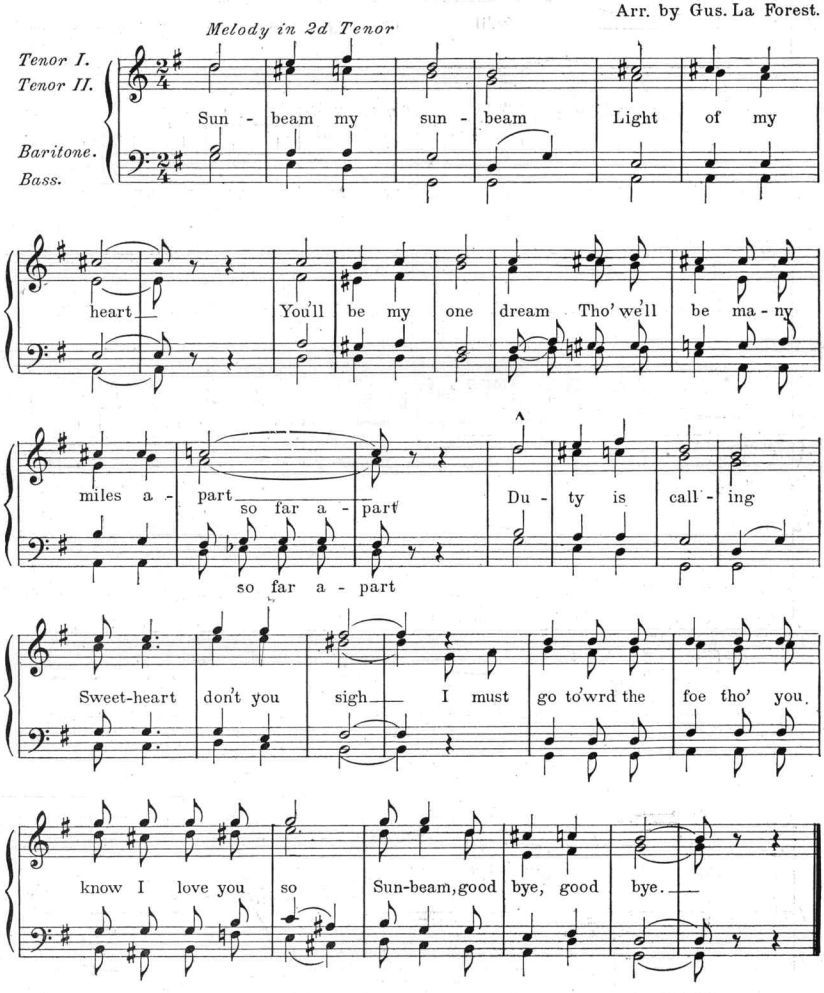

THIS IS THE CHORUS OF THE NEW "MASCOT" SONG

CLOVER BLOSSOMS

Copyright MCMVI by Will Rossiter Words and Music by FLOYD THOMPSON

CHORUS.

Clo-ver blos-soms, clo-ver blos-soms, Bathing in the pale moon-

light,.... Fill my heart with ten-der long-ing For that dear old home to-

night..... Oft I pon-der why I wan-der From the scenes so pure and

bright,... And the lit-tle girl who's wait-ing In the field of red and white.....

poco a poco rall.

Clover Blossoms. 5—4.

A song that is musically good, "In After Years, When I Am Old."

☞ This little song has only been out a short while, and has jumped into the front ranks of popularity. There's something about it that pleases the people. So popular is this song getting to be that music dealers call it the "mascot" of the music business. They say it brings them good luck, so surely it should bring you some to sing it. Why not try a copy? You can secure it anywhere music is sold, or you can send 25 cents in stamps or P.-O. order to **WILL ROSSITER, Music Publisher, Chicago, Ill.,** and receive a copy by return mail.

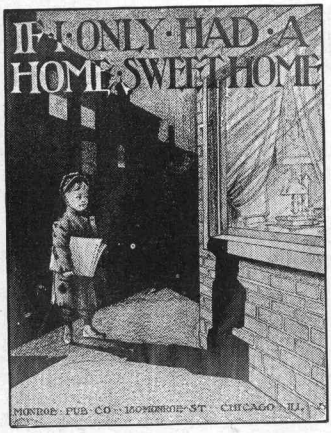

If I Only Had a Home, Sweet Home

¶ This is a beautiful and pathetic little song that should be in every home. Beautiful sentiment and tuneful music.

CHORUS - Tempo di Valse.

If I on - ly had a home, sweet home, Some one to care for me, Like all the oth - er boys and girls, How hap - py I would be; A kind pa - pa and a ma - ma dear To call me all their own, This world would be all sun - shine if I

p.f

Copyright, MCMVII, by Will Rossiter. Entered according to act of the Parliament of Canada, in the year MCMVII, by Will Rossiter at the Department of Agriculture.

ANY OF THESE PUBLICATIONS MAY BE SECURED THROUGH YOUR LOCAL DEALER OR BY SENDING 25c IN STAMPS OR SILVER TO THE PUBLISHER FOR EACH COPY YOU WANT

SONGS THAT ARE POPULAR

IN AFTER YEARS, WHEN I AM OLD — Cleve M. Williams

CLOVER BLOSSOMS — Floyd Thompson

NAPANEE — Williams and Genaro

SINCE YOU CALLED ME DEARIE — Williams and Durand

STINGY — The Teddy Bear Song — Newton and Durand

WHEN THE MOON PLAYS PEEK-A-BOO — W. R. Williams

SNUGGLE UP CLOSER — Newton and Durand

IN THE SHADOW OF THE MAPLES ON THE HILL — Cleve M. Williams

MONTANA — Robinson and Harris

IF I ONLY HAD A HOME, SWEET HOME — Johns and McDermott

WISH ME GOOD LUCK ON MY JOURNEY — W. R. Williams

WHEN YOU DREAM OF SOMEONE, and SOMEONE DREAMS OF YOU — W. R. Williams

EVERYONE WAS MEANT FOR SOMEONE — Branen and Lloyd

IN THE SWEET DIM LIGHT — Williams and Genaro

WILL ROSSITER "THE CHICAGO PUBLISHER"
152 Lake Street Chicago

Scanning Target

Edison Sheet Music

Item no.: **100008889**

Title: **Sunbeam**

Box no. and finding aid no.: **70/4846**

Digitization note: color cover

Contact: Karen Lund, x70156
Lauren Woodis, x73939
Pat Padua, x75904