NO

C - OCT 30 1973
COPY

Respectfully dedicated to
WILLIAM H. BECKWITH.
New York.

A Fisherman Happy am I.

BALLAD

WORDS BY
C. ALLISON.

MUSIC BY
GEORGE SIVRAI.

5

NEW-YORK.
Published by SPEAR & DEHNHOFF. 717 Broadway.

Boston. WHITE, SMITH & Co
Fort Wayne, Ind. A. C. KATTE & Co
Austin, Texas. HAZZARD, RAYMOND & Co

Copyright 1884 by Spear & Dehnhoff

A FISHERMAN HAPPY AM I.

Words by C. ALLISON. Music by GEORGE SIVRAI.

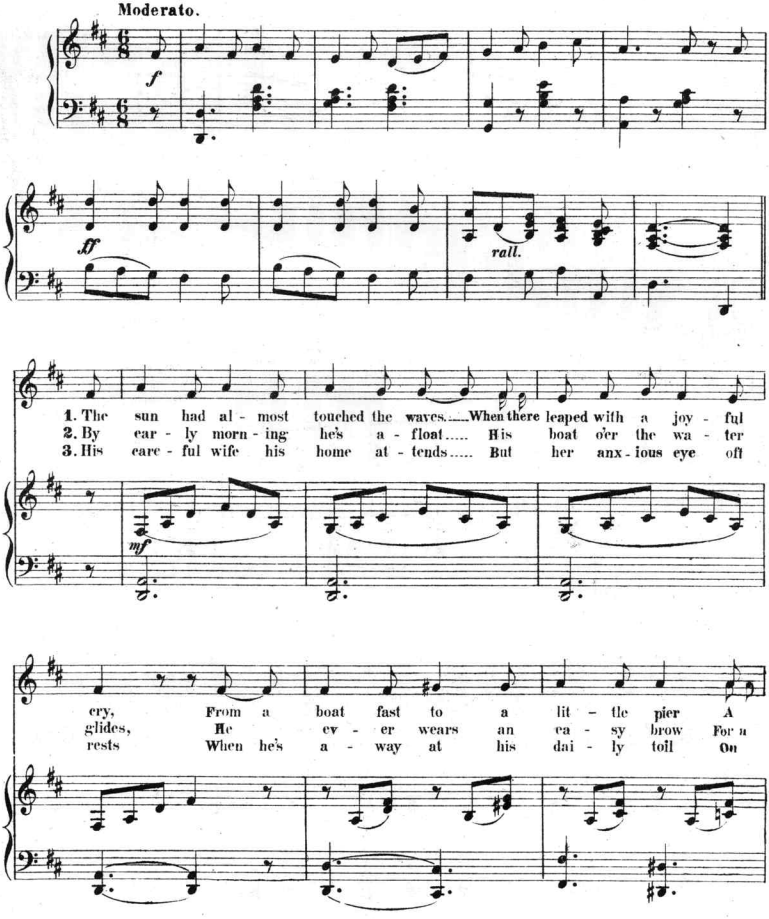

Copyright 1882 *by Spear & Dehnhoff.*

man with a laugh - ing eye ——— The brine was on his
fish ..... from him ne'er hides ——— His hap - py look and
the spark-ling green waves crest. ——— But she is sure to

mf

au - burn beard And on his brow did hang ——— His
cheer - y voice Just lure them from their haunt ——— They're
hear at eve His cheer - y foot - steps ring ——— And

p

smil - ing face spoke for his heart And thus as he went he
sure to fall in - to his net, When - ev - er he trolls the
when her head is on his breast He oft to her doth

f

rall.

a tempo.

sang And thus as he went he sang, and
chaunt When - ev - er he trolls the chaunt He
sing He oft ..... to her doth sing, to

thus he sang.
trolls the chaunt. } I sing a - loud as I
her doth sing.

rall.

gaze a - loft At the sun and the chang - ing sky I'm

free I'm free as the brin - y sea A Fish - er - man hap - py am

I, I sing a - loud as I gaze a - loft At the

sun and the chang - ing sky I'm free, I'm free as the

brin - y sea, A Fish - er - man hap - py am I.

ff *f*

Scanning Target

Edison Sheet Music

Item no.: **100008892**

Title: **A fisherman happy am I**

Box no. and finding aid no.: **70/4849**

Digitization note:

Contact: Karen Lund, x70156
Lauren Woodis, x73939
Pat Padua, x75904