NO

3 - OCT 30 1973
Copy

Are you going to the Ball this Evening?

CHARACTERISTIC SONG

SUNG BY

TONY PASTOR.

COMPOSED BY

J. P. SKELLY.

3

NEW-YORK
PUBLISHED BY S.T. GORDON & SON. 13 EAST 14TH ST.
NEAR FIFTH AVENUE.

Copyright 1881 by M.T. Glenny.

BOSTON.
LOUIS P. GOULLAUD,
108 TREMONT STREET.

Copyright 1881, by L. P. GOULLAUD.

"ARE YOU GOING TO THE BALL THIS EVENING?"

CHARACTERISTIC SONG.

Words and Music by *J. P. SKELLY.*

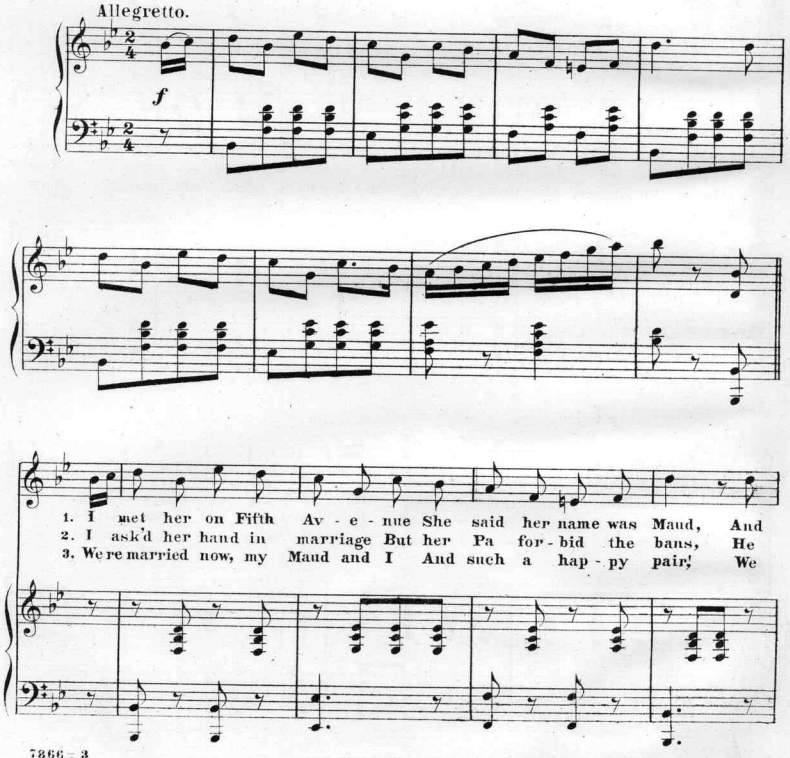

7866 - 3

Copyright 1881 by M. T. Glenny.
Copyright 1881, by L. P. GOULLAND.

as we con - fi - den - tial grew I told her mine was Claude I
said he had a ser - vant girl I might take off his hands! But
are not rich ex - cept in love We of - ten live on air She

poco rit.

saw her to her carriage door I gave her hand a squeeze, And
at the si - lent mid - night hour I stole my Maud a - way, And
loves to dance, she loves to sing, We lead a life of glee, And

poco rit.

p

as the car - riage roll'd a - way Our part - ing words were these: —
from the win - dow as we left I heard the old man say: —
of - ten I will say to her And she will say to me: —

p

CHORUS.

Grazioso.

Are you go - ing to the ball this ev' - ning? Not this

ev'- ning some oth-er ev'- ning. Are you go-ing to the ball this

ev'- ning? Not this ev'- ning, good ev'- ning!

Sherman

Scanning Target

Edison Sheet Music

Item no.: **100008895**

Title: **Are you going to the ball this evening**

Box no. and finding aid no.: **70/4852**

Digitization note:

Contact: Karen Lund, x70156
Lauren Woodis, x73939
Pat Padua, x75904