NO

3 - OCT 30
Copy 1973

TO
HON. JOHN A. O'NEILL.
WASHINGTON. D.C.

BRIGHT STAR OF THE SEA.

Song & Chorus

WORDS BY
JOHN KEYNTON.

MUSIC BY
J. P. SKELLY.

4

Engd. Eng. N.Y.

NEW YORK:
PUBLISHED BY T. B. HARMS & Co. 819 BROADWAY.

Copyright MDCCCLXXXVI by T. B. Harms & Co.

To
Hon. JOHN A. O'NEIL.
Washington, D. C.

Bright Star of the Sea.

SONG & CHORUS.

Words by JOHN KEYNTON. Music by J. P. SKELLY.

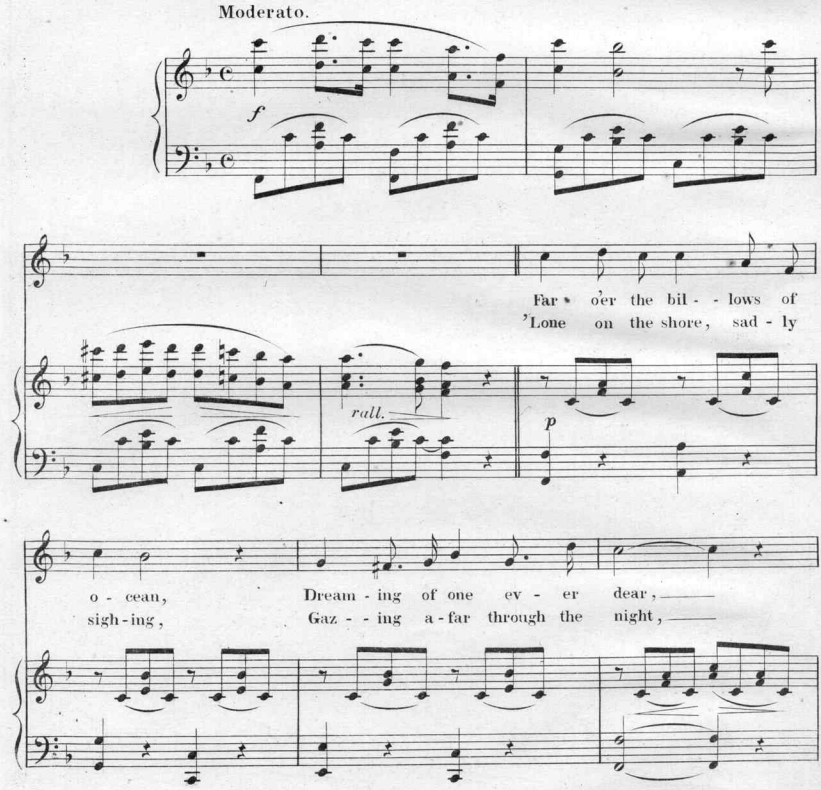

Copyright MDCCCLXXXVI by T. B. Harms & Co.

Mem'- ry, with fond - est e - mo - tion, Wakes now the sail - or to
No voice in an - swer re - ply - ing Wan - ders a maid - en so

pp

cheer Lone - ly the watch he is keep - ing;
bright One star is dear to her on - ly

pp

f

Tem - pest and wreck soon may be; Still lights his way, all un-
Whisp'- ring of hope soon to be. Cheer - ing her path - way so

f

rall.

- sleep - ing, The bright star that shines o'er the sea!
lone - - ly The bright star that shines o'er the sea!

colla voce.

CHORUS.

Tempo di Valse.

p

Bright star of the sea. Guide me a-far to my dear - - est.

p

Still faith-ful to me, Ev-er the fond-est and near - - est.

Watch ov-er each heart, May we no more severed be, Oh!

f

Shine o'er my loved one to night, Bright star of the sea!

Scanning Target

Edison Sheet Music

Item no.: **100008902**

Title: **Bright star of the sea**

Box no. and finding aid no.: **70/4859**

Digitization note:

Contact: Karen Lund, x70156
Lauren Woodis, x73939
Pat Padua, x75904