NO

3 - OCT 3 0
Copy 1973

SKELLY'S LATEST POPULAR SONG.

DOWN BY THE SURGING SEA.

A Comic and Sentimental Song.

WORDS AND MUSIC BY

JOSEPH P. SKELLY,

COMPOSER OF

"SKATING ON ONE IN THE GUTTER," "RUN AWAY MARE," "MAY THE BEST MAN WIN," &c., &c.

3½

Copyrighted 1877, by Geo. W. Richardson & Co

97

256 PAGES OF DANCE MUSIC FOR 50c.

DESTINED TO BE IN EVERY HOME.

ALL THE GOOD ONES. NONE OF THE POOR.

TRIFET'S

GALAXY OF DANCES

INCLUDES ALL THE POPULAR

GALOPS, MARCHES, MAZURKAS, POLKAS, QUADRILLES, SCHOTTISCHES AND WALTZES.

CONTENTS.

GALOPS.

Belle Hélène, ... *D. Godfrey*
Blue Beard, ... *T. A. Becket, Jr.*
Electric Light, ... *C. W. Durkee*
Full of Joy, ... *P. Fahrbach*
Grand Racquette, La . . . . . *C. W. Durkee*
Up and Down, op. 134, ... *C. Faust*
Waves of the Ocean, ... *C. D. Blake*
Whirlpool, op. 163, ... *C. Faust*
Without Stirrup and Bridle, op. 159, ... *C. Faust*

MARCHES.

Boccaccio, ... *C. F. Konradin*
Devil's, ... *F. Von Suppé*
Fatinitza, ... *R. Genée*
Marche des Tambours, op. 40, ... *S. Smith*
Marche du Sacre (Prophète), ... *G. Meyerbeer*
Marche Triomphale, ... *J. C. Concone*
Marksman's, ... *C. Faust*
Nobel Prater, op. 36, ... *W. Rab*
Rossi, ... *H. L. Johnson*
Sänger's Lust, op. 14, ... *H. Hermann*
Smith, Gen. F. F. . . . . *T. J. Martin*
Swedish Wedding, ... *A. Söderman*
Trifet's Grand, op. 182, ... *G. Wedel*
Turkish Reveille (Michaelis), ... *D. Krug*
Waves of the Ocean, ... *C. D. Blak.*
Yosemite, ... *C. W. Durkee*
Young Recruit, ... *B. Richards*

MAZURKAS.

Adrienne, ... *A. Talexy*
Perle d'Allemagne, ... *J. Ascher*

QUADRILLES.

Orpheus, ... *Offenbach*
Robinson Crusoe, ... *Arbus*
Turlurette, ... *H. Marx*
Variétés Parisiennes, ... *Strauss*

POLKAS.

Beautiful Eyes, op. 39, ... *F. Dorn*
Bric-a-Brac, ... *C. Coote, Jr.*
Fifres de la Garde, ... *J. Ascher*
Light as a Feather, op. 187, ... *A. Parlow*
Nightingale, ... *A. Cerdo*
Rivulet, ... *C. W. Durkee*
Silent Happiness, op. 173, ... *C. Faust*
Stefanie, op. 169, ... *P. Fahrbach*
Vaillance, ... *J. F. Ascher*
Voll Humor, ... *C. Faust*

SCHOTTISCHES.

Cousin et Cousine, op. 109, ... *J. Eggbard*
Ideals, ... *W. J. Watt*
Petite, ... *V. Johnson*
Sparkling Dewdrop, ... *W. W. K. Campbell*

WALTZES.

Artist's Life, op. 316, ... *J. Strauss*
A Toi, op 150, ... *E. Waldteufel*
Beautiful Blue Danube, ... *J. Strauss*
Blue Alsatian, ... *C. W. Durkee*
Blue Alsatian Mountains, ... *G. Lamothe*
Crystal Dew, ... *C. W. Durkee*
Farewell, op. 22, ... *J. C. Hess*
Frolic of the Frogs, ... *J. J. Watson*
Grand Racquette, La . . . . . *C. W. Durkee*
Guards, ... *D. Godfrey*
Illusioni, ... *G. C. Capitani*
Immortelles, *four hands*, op. 82, ... *J. Gung'l*
Italian, op. 497, ... *J. Strauss*
Kiss, op. 400, ... *J. Strauss*
Mabel, ... *D. Godfrey*
New Vienna, op. 342, ... *J. Strauss*
Please Do, ... *C. W. Durkee*
Sourire, ... *G. Lamothe*
Southern Roses, op. 388, ... *J. Strauss*
Valse des Roses, op. 156, ... *E. Ketterer*
Violet, ... *E. Waldteufel*

THE FINEST COLLECTION OF DANCE MUSIC FOR THE LEAST MONEY.

FOR SALE BY ALL DEALERS IN MUSIC, OR SENT, POST FREE, ON RECEIPT OF 65 CENTS. IN CLOTH, $1.00; BY MAIL, $1.20.

DOWN BY THE SURGING SEA.

Words and Music by JOSEPH P. SKELLY.

Tempo di Valse.

1. I'm in love with the fairest of creatures, ... Ro - man - tic, be - witch-ing and
2. On the white sand we rambled and chatted,..... Her voice sounding sweet as the
2. Tho' the sweet sum - mer days have de - parted,..... Our love is as fer - vent and

sweet,..... With blue eyes and "clas - si - cal features,"..... To
birds,..... Her soft hand I pressed and I patted,..... While
true,..... As when on the sea shore we parted,..... Ex -

Copyright 1877, by Geo. W. Richardson & Co. 52—3.

gaze up - on her is a treat;..... I met her last sum - mer at
whisp'ring the fond - est of words;..... Our love ev' - ry day it grew
- changing a sweet kiss or two;..... Her im - age seems ev - er be-

cres.

Long - Branch, While walking a - lone by the sea,..... And my heart beat with
strong - er, Sweet visions of joy I could see;..... My life will be
- fore me, For me there's a treasure in store; She has promised for-

f

fondest e - mo - tion, The moment she smiled up - on me.
lonely no long - er, My darling will share it with me.
- ever to love me, I'm sure I could ask nothing more.

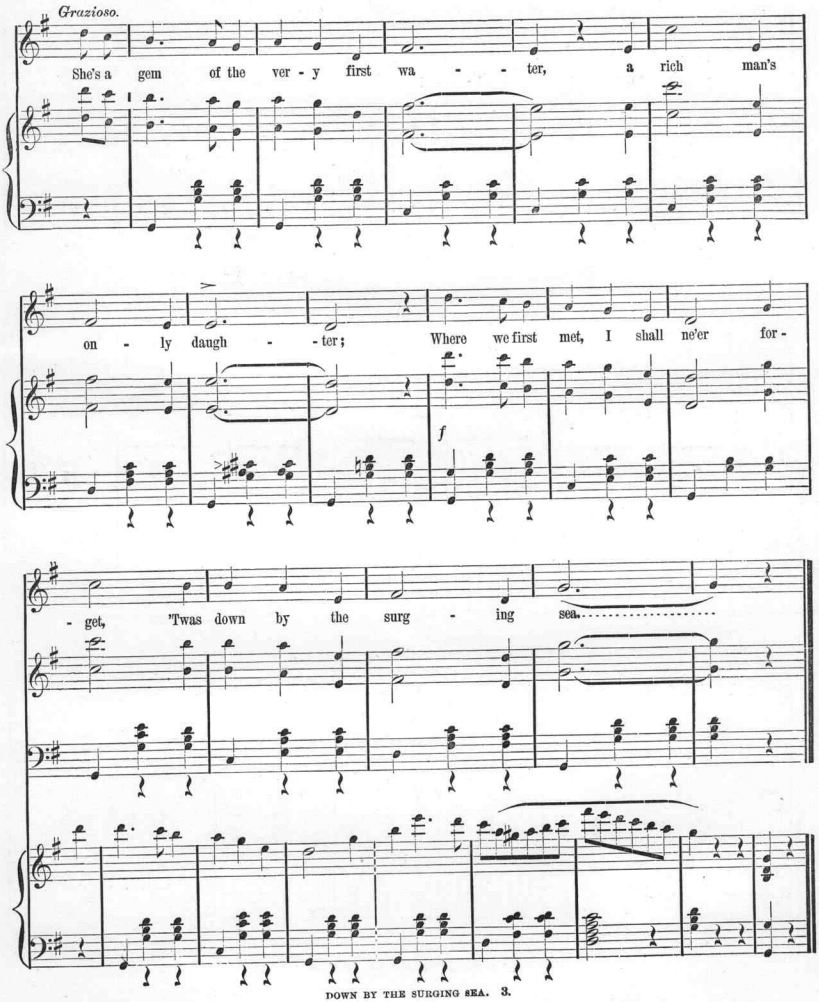
Grazioso.
She's a gem of the ver - y first wa - - ter, a rich man's
on - ly daugh - - ter; Where we first met, I shall ne'er for -
f
- get, 'Twas down by the surg - ing sea.

Scanning Target

Edison Sheet Music

Item no.: **100008913**

Title: **Down by the surging sea**

Box no. and finding aid no.: **70/4870**

Digitization note:

Contact: Karen Lund, x70156
Lauren Woodis, x73939
Pat Padua, x75904