NO

3 - OCT 30
Copy 1973

TO
J. Henry Hofman Esq.

Monheimer's Masquerade Ball.

SONG & CHORUS

BY

J. P. SKELLY.

4

NEW-YORK:
THE STANDARD MUSIC COMPANY.
(J. CHAS. GRASMUK.)
No 55 EAST FOURTH STREET.

Copyright MDCCCLXXXVIII by J. Chas. Grasmuk.

"Monheimer's Masquerade Ball!"

J. P. SKELLY.

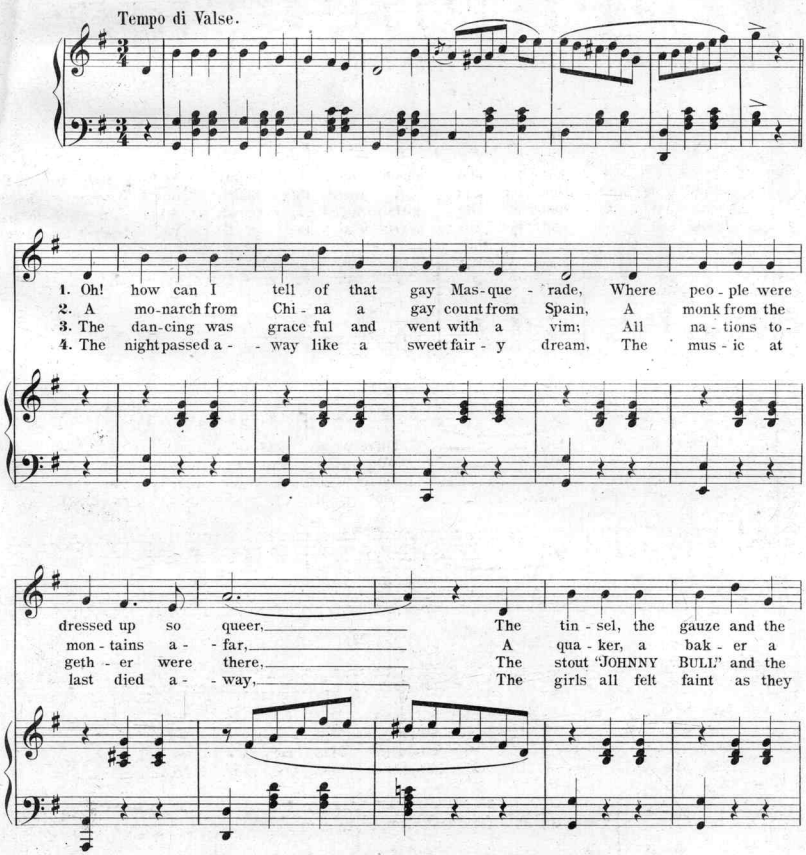

Copyright, MDCCCLXXXVIII by J Chas Grasmuk

The Standard Music Co.,55 E. Fourth St. New York.

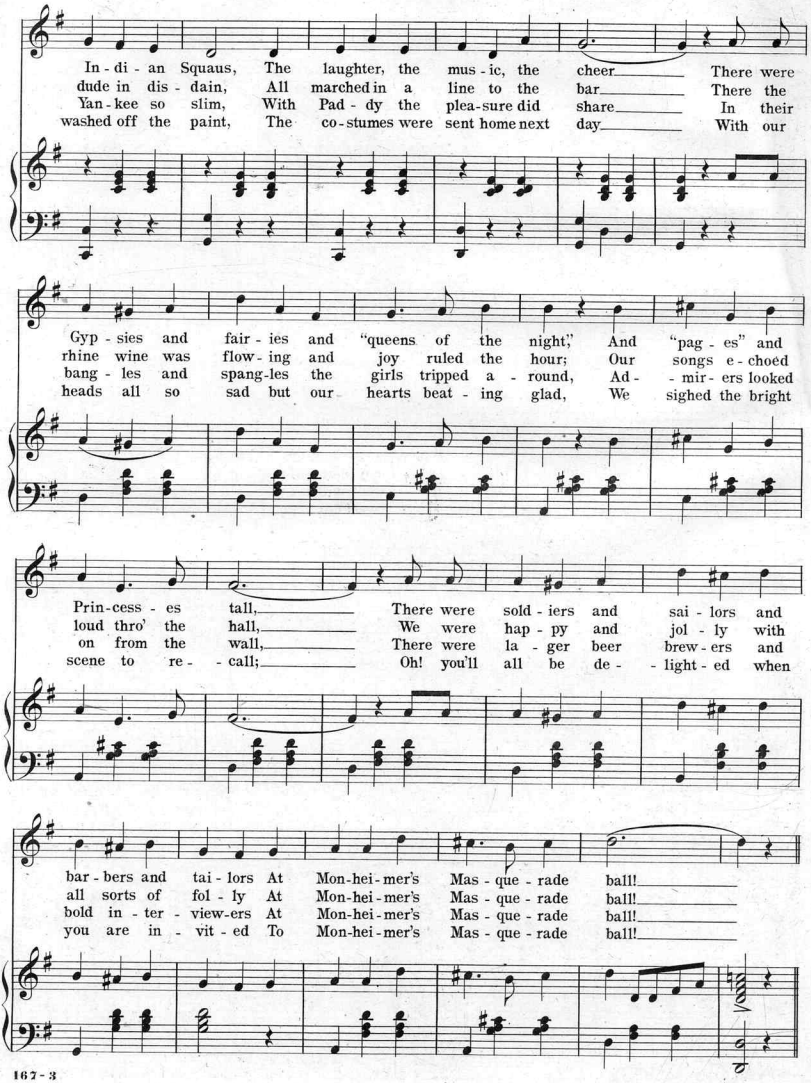
In - di - an Squaus, The laughter, the mus - ic, the cheer There were
dude in dis - dain, All marched in a line to the bar There the
Yan - kee so slim, With Pad - dy the plea - sure did share In their
washed off the paint, The co - stumes were sent home next day With our
Gyp - sies and fair - ies and "queens of the night," And "pag - es" and
rhine wine was flow - ing and joy ruled the hour; Our songs e - choed
bang - les and spang - les the girls tripped a - round, Ad - - mir - ers looked
heads all so sad but our hearts beat - ing glad, We sighed the bright
Prin - cess - es tall, There were sold - iers and sai - lors and
loud thro' the hall, We were hap - py and jol - ly with
on from the wall, There were la - ger beer brew - ers and
scene to re - - call; Oh! you'll all be de - - light - ed when
bar - bers and tai - lors At Mon - hei - mer's Mas - que - rade ball!
all sorts of fol - ly At Mon - hei - mer's Mas - que - rade ball!
bold in - ter - view - ers At Mon - hei - mer's Mas - que - rade ball!
you are in - vit - ed To Mon - hei - mer's Mas - que - rade ball!

"Chorus."

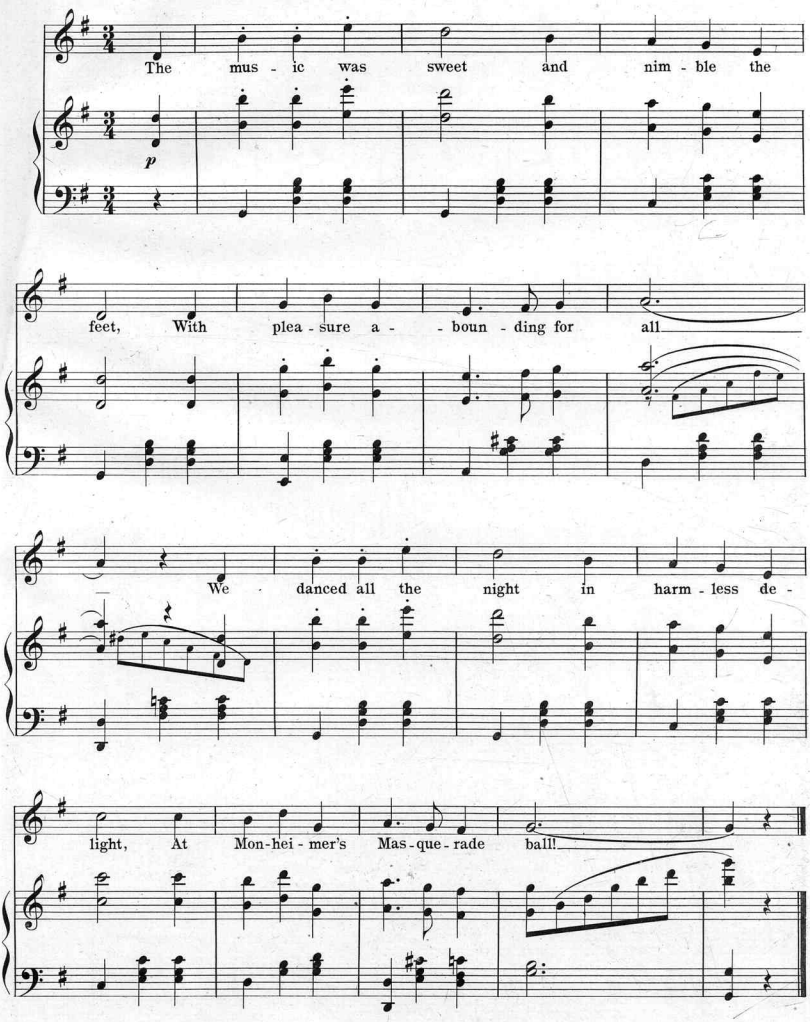
The mus - ic was sweet and nim - ble the
p
feet, With plea - sure a - - boun - ding for all
We danced all the night in harm - less de -
light, At Mon-hei - mer's Mas-que - rade ball!

Scanning Target

Edison Sheet Music

Item no.: **100008930**

Title: **Monheimer' masquerade ball**

Box no. and finding aid no.: **71/4887**

Digitization note:

Contact: Karen Lund, x70156
Lauren Woodis, x73939
Pat Padua, x75904