PRAY FOR THE LIGHTS TO GO OUT

A NEGRO SHOUTING SONG

THAT NEW "BALLIN' THE JACK" SONG

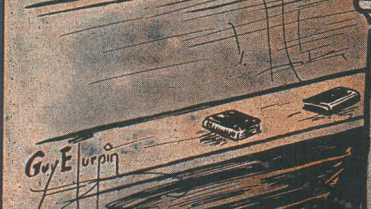

WORDS AND MUSIC BY
TUNNAH AND SKIDMORE

RENTON TUNNAH

WILL E. SKIDMORE

50¢

PUBLISHED BY THE
SKIDMORE MUSIC CO.
KANSAS CITY, MISSOURI

EXCLUSIVE SELLING AGENTS
Published by JOS. W. STERN & CO.

Pray For The Lights To Go Out

MUSIC BY
WILL E. SKIDMORE

Words by
RENTON TUNNAH

Composer of { "It Takes a Long, Tall Brown-Skin Gal To Make a Preacher Lay His Bible Down." "When My Great Grand-Daddy and My Great Grand-Mammy" (Used to Swing by Their Tails in a Cocoanut Tree) etc.

This Piece can be had for ORCHESTRA 10 parts and piano 17c also BRASS BAND 29 parts 32c *From* JOS. W. STERN & CO.

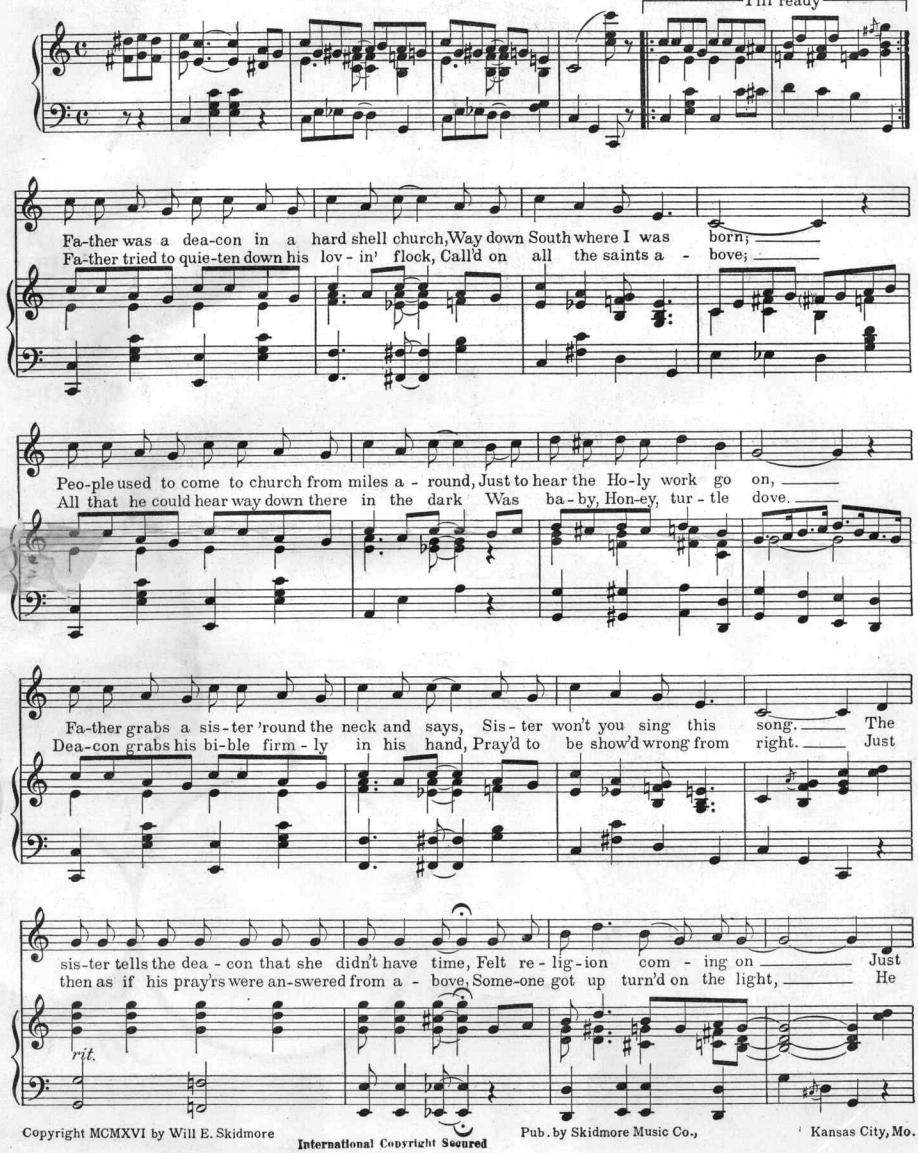

We have the greatest set of extra comedy choruses for this song. Send 12c for the whole set. *From* JOS. W. STERN & CO.

Copyright MCMXVI by Will E. Skidmore

International Copyright Secured

Pub. by Skidmore Music Co., Kansas City, Mo.

This Piece can be had for
ORCHESTRA
10 parts and piano
17c
also
BRASS BAND
29 parts
32c
From
JOS. W. STERN & CO.

then some bod-y got up turn'd the lights all out And you ought to heard that sis - ter shout.
feels him-self a slip-pin' grabs the first gal near, And she sings this sweet song in his ear.

rit.

CHORUS

She hol-lered Broth-er, if you want to spread joy, Just pray for the lights to {1st stay / 2d go}

p-f

out. She called on Dea-con for to kneel and pray, You ought to heard that sis - ter

shout. Throw'd up both hands and got way back, Took two steps forw'd and ball'd the Jack, She hol-lered

Broth-er, if you want to spread joy, Just pray for the lights to {1st stay / 2d go} out. She hol-lered out.

fz

We have the greatest set of extra comedy choruses for this song. Send 12c for the whole set.
From
JOS. W. STERN & CO.

We recommend these

Five Excellent Instrumental Successes

By AMERICA'S BEST COMPOSERS

Shades of Night

Intermezzo

by ANATOL FRIEDLAND & MALVIN FRANKLIN

mf. a tempo

Copyright MCMXVI by Jos. W. Stern & Co. N. Y.

Vocal (3 Keys) or Instrumental
Price 25cts. Postpaid

Pierrot and Pierrette

Valz Exquisite

by LEO EDWARDS

p

Copyright MCMXVI by Jos. W. Stern & Co. N. Y.

Vocal or Instrumental
Price 15cts. Postpaid

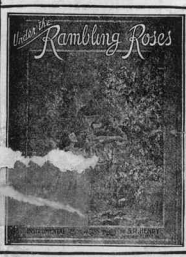

Under The Rambling Roses

by S.R. HENRY

f

Copyright MCMXVI by Jos. W. Stern & Co. N. Y.

Price 15cts. Postpaid

La Confession

Valse

by CAREY MORGAN

Tempo di Valse

p

Copyright MCMXVI by Jos. W. Stern & Co. N. Y.

Price 15cts. Postpaid

After Dinner Trot

One Step

by JOS. J. FECHER

Copyright MCMXVI by Jos. W. Stern & Co. N. Y.

Price 15cts. Postpaid

Copies for sale everywhere, or direct from the publishers
NEW YORK **JOS. W. STERN & CO.** 102-104 W. 38th St.

Tingle-Titus Printing Co., Kansas City, Mo.

Scanning Target

Edison Sheet Music

Item no.: **100008959**

Title: **Pray for the lights to go out**

Box no. and finding aid no.: **71/4916**

Digitization note: Scan cover in color

Contact: Karen Lund, x70156
Lauren Woodis, x73939
Pat Padua, x75904