NO

3-OCT 31
Copy 1973

I'll think of thee when morning beams.

BALLAD

Written and Composed by

David Small.

3

ST. LOUIS.
BALMER & WEBER, PUBLISHERS.

Copyrighted 1876 by Balmer & Weber.

I'LL THINK OF THEE WHEN MORNING BEAMS

COMPOSED BY DAVID SMALL

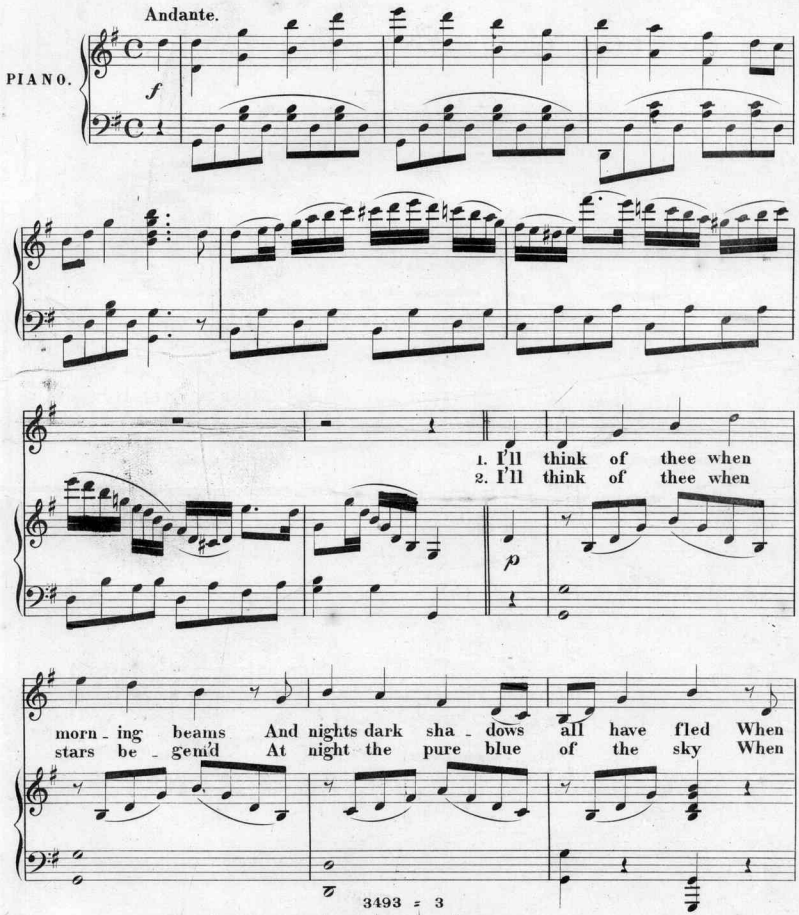

3493 = 3

Copyright 1876 by Balmer & Weber.

from the heav'ns the glor_ious sun Shall forth on earth his lus_tre shed.
bath'd in' moon_light earth and sea In quiet and tran_quil beau_ty lie.

mf

In each fair flow'r thy form I'll see In each sweet bird thy
I'll deem thine eyes more bright than stars In the moons chaste ray thy

p

voice I'll hear Whose wood notes wild en_chain the heart And
soft glance find In na_tures quiet re_pose I'll view The

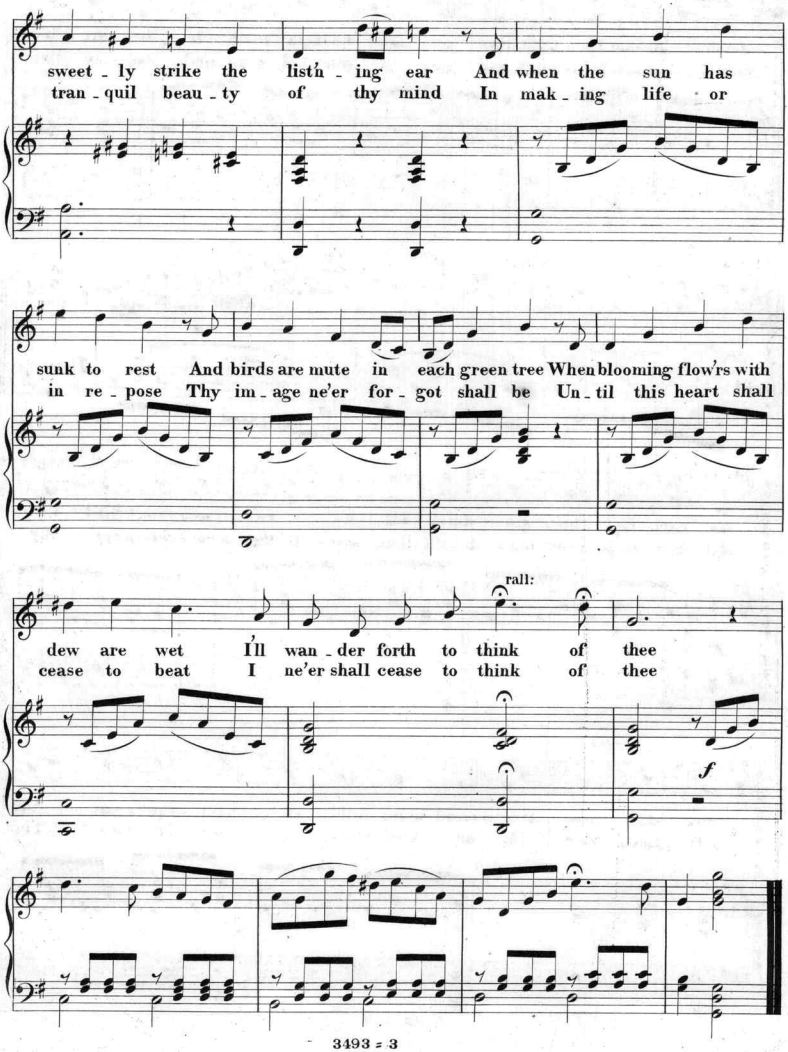
sweet - ly strike the list'n - ing ear And when the sun has
tran - quil beau - ty of thy mind In mak - ing life or
sunk to rest And birds are mute in each green tree When blooming flow'rs with
in re - pose Thy im - age ne'er for - got shall be Un - til this heart shall
rall:
dew are wet I'll wan - der forth to think of thee
cease to beat I ne'er shall cease to think of thee
f

Scanning Target

Edison Sheet Music

Item no.: **100008970**

Title: **I'll think of thee when morning beams**

Box no. and finding aid no.: **71/4927**

Digitization note:

Contact: Karen Lund, x70156
Lauren Woodis, x73939
Pat Padua, x75904