NO

3-OCT 30
Copy 1973

5

NEW YORK:
PUBLISHED BY M. WITMARK & SONS, 51 WEST 28TH STREET.

LONDON: CHAS. SHEARD & Co.

BEGGARS KEEPSAKE.

Words by HERB HARNDIN. Music by FRED. SOLOMON.

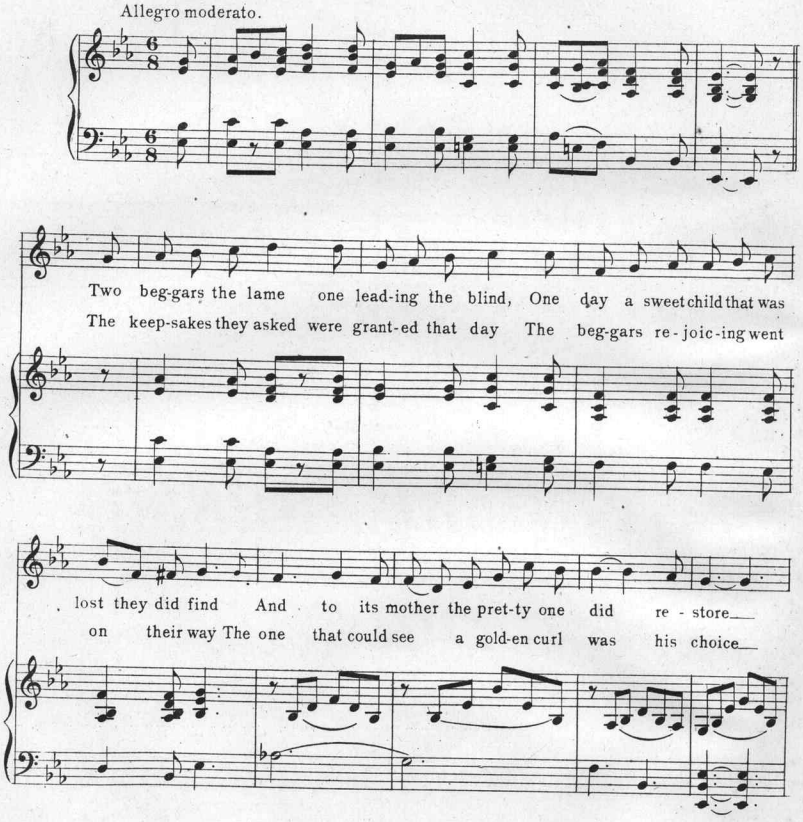

Copyright 1893 by M. Witmark and Sons.
Entered at Stationers' Hall.

A SONG THAT WILL LIVE FOREVER

Back Among the Old Folks Once Again.

DAVE REED JR. Author. J. W. WHEELER Composer.

Find - ing its home by ask - ing from door to door The
He that was blind the mem' - ry of that sweet voice Tho'

child when safe in lov - ing arms a - gain Asked
sad and drear was each poor beg - gars lot Still

dim.

what can I give to you poor beg-gar men Say
they felt that day they were not quite for - - got But

what can I give to you poor beg - gar men
they felt that day they were not quite for - got

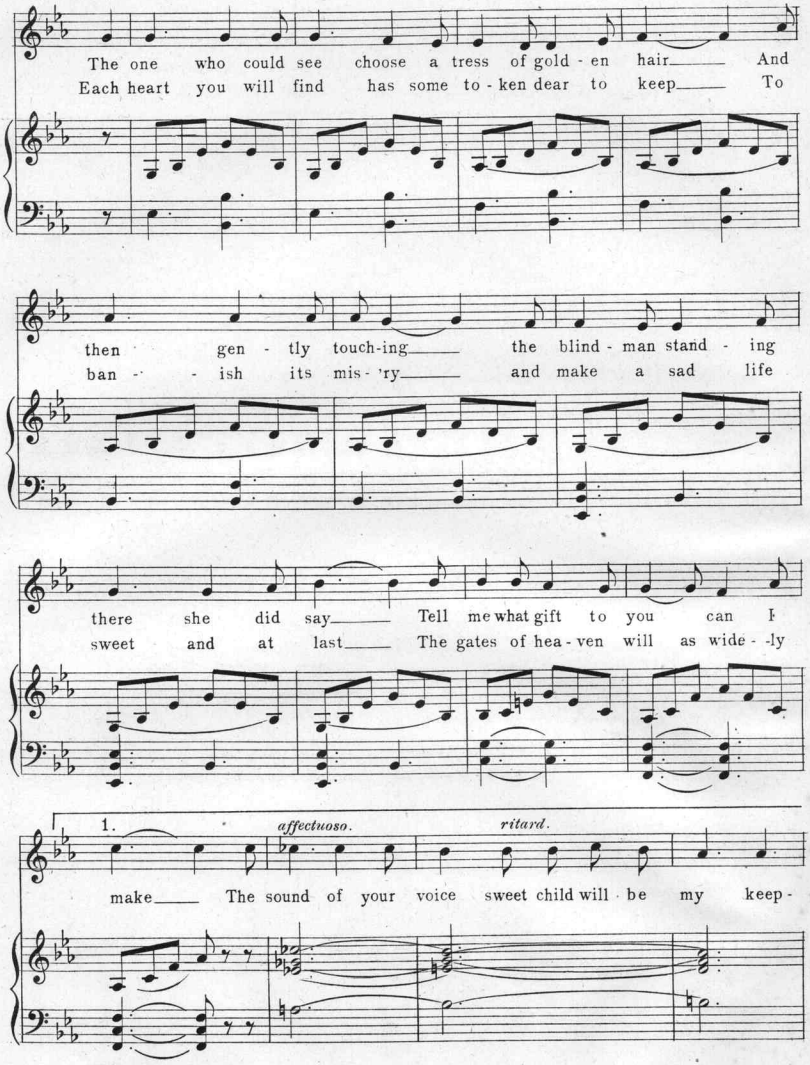
The one who could see choose a tress of gold - en hair And
Each heart you will find has some to - ken dear to keep To
then gen - tly touch-ing the blind - man stand - ing
ban - - ish its mis - 'ry and make a sad life
there she did say Tell me what gift to you can I
sweet and at last The gates of hea - ven will as wide - -ly
1.
affectuoso.
ritard.
make The sound of your voice sweet child will be my keep -

rit. *con forza.*

sake—— The sound of your voice sweet child will be my keep - sake

2.

swing for the soul of the beg-gar—— as that of the

king For the soul of the beg-gar—— as that of the

king.

LATEST ENGLISH SONGS.

OLD COMPANIONS.

Companion Song to "Comrades."

Words & Musis by CHAS. OSBORNE.

Chorus.

Old com_panions of years a_go, Old com_

1st p - 2nd ff in 8va

_panions were we, All the year round

UP I CAME WITH MY LITTLE LOT.

The Raging Hit of London.

Words by FRED'K BOWYER. Music by JOHN S. BAKER.

Chorus.

Then up I came with my little lot, And I tell you they looked

1st p 2nd f

smart, I heard some folks say, "my is_n't Mur_phy gay, With his

ALL THROUGH A LITTLE PIECE OF BACON.

Dan Leno's Big Success.

Words by ST. CLAIR & COSTELLO. Music by GEO. LE BRUNN.

Chorus.

My wife's gone and left me all a_lone,

My wife's gone and left me here to moan, I shall soon be

I COULD DO WITH A BIT.

London's Comic Craze.

Words & Music by WALTER TILBURY.

Chorus.

I could do, could do, could do, could do, could do, with a bit, I could

f

do, could do, could do, could do, could do, with a bit, That

I DIDN'T BREAK THE BANK AT MONTE CARLO.

The Comic Sensation.

Words by J. P. HARRINGTON. Music by ORLANDO POWELL.

Chorus.

As I came a_way from the "Con_ti_nong" Why

1st p - 2nd ff

not a cent had I, The la_dies passing by, they

THE BRICK WENT UP.

written & composed by ARTHUR SELBY.

Chorus.

The brick went up it nev_er came down, Be_

_cause he had a string tied to it; We did_n't have the day, I'm

ff

Published by M. WITMARK & SONS 51 W. 28th St. New York. Complete Copies at all Music Stores. LONDON, CHAS. SHEARD & Co

Scanning Target

Edison Sheet Music

Item no.: **100009065**

Title: **Beggars keepsake**

Box no. and finding aid no.: **72/5022**

Digitization note:

Contact: Karen Lund, x70156
Lauren Woodis, x73939
Pat Padua, x75904