NO

3- OCT 30
Copy 1973

Love me little, Love me long

BALLAD

BY

J. P. SOUSA.

3

ONEONTA, N. Y.
Published by HENRY SHEPHERD,
Dealer in Pianos, Organs, Sheet Music, &c.

Copyright 1878 by W. F. Shaw.

"LOVE ME LITTLE, LOVE ME LONG."

BALLAD.

Music by J. P. SOUSA, Op. 37.

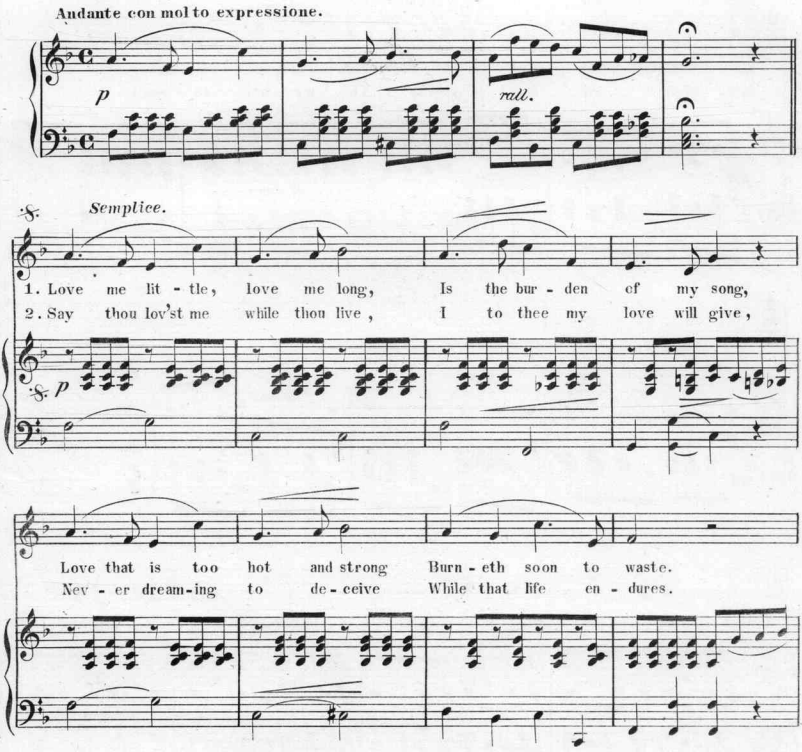

Copyright 1878 by W. F. Shaw.

Her pretty face is pictured in my heart. A beautiful Song and chorus by John T. Rutledge. Price 40 cts. (Illustrated.)

Still I would not have thee cold, Not too backward or too bold;
Nay and af - ter death in sooth, I to thee will keep my truth, As

mf

rall.

Love that last - eth till 'tis old Fad - eth not in haste.
now, when in my May of youth, This my love as - sures.

pp

col.voce.

p *f* *f*

3. Win - ter's cold or sum - mer's heat, Au - tumn's tempests on me beat,

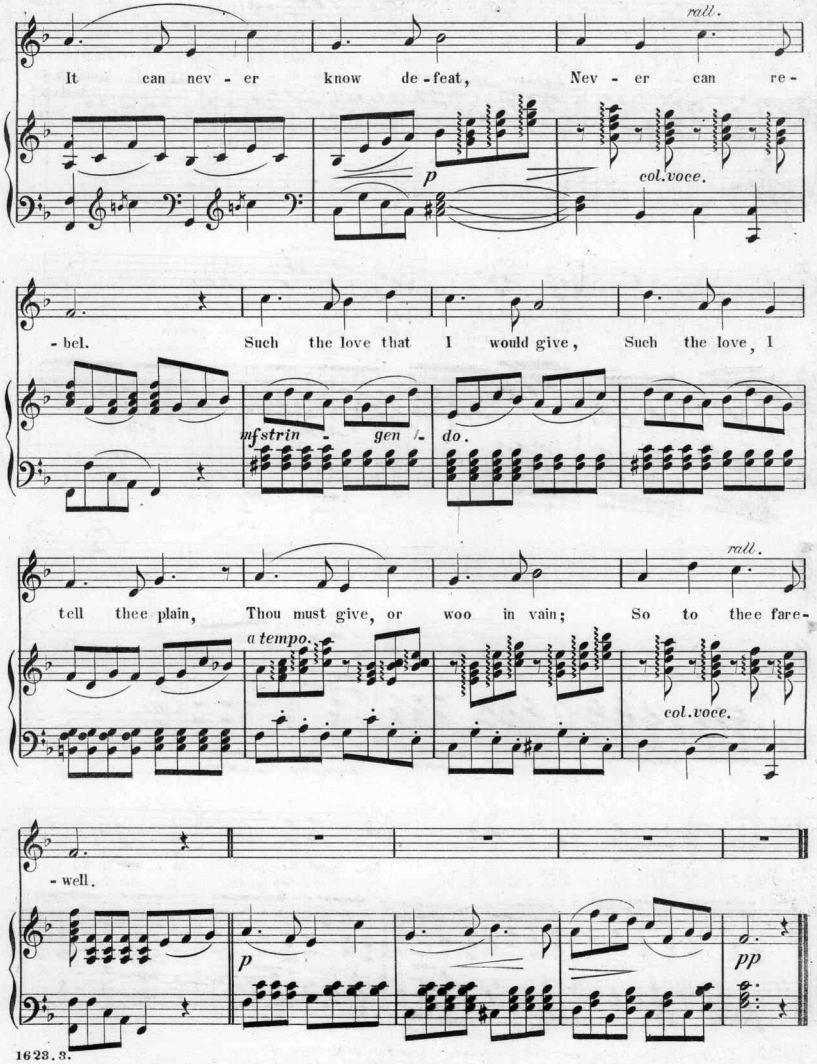

When the Roses bloom o'er me darling, Song and Chorus, by John T. Rutledge. Price 35 cts.

Scanning Target

Edison Sheet Music

Item no.: **100009070**

Title: **Love me little, love me long, op. 37**

Box no. and finding aid no.: **72/5027**

Digitization note:

Contact: Karen Lund, x70156
Lauren Woodis, x73939
Pat Padua, x75904