NO

3 - OCT 3 0
Copy 1973

GEMS OF GERMAN SONGS WITH English and German Words.

Nº 1.	THE WILD ROSE BUD	SCHUBERT	
.. 3.	POOR THOMAS	WERNER	2
.. 5.	THE CHIME OF BELLS	HÖTTZEL	2½
.. 7.	THE LAST GREETING	SCHUBERT	
.. 9.	GAUDEAMUS IGISTER "GERMAN STUDENTS SONG"		
..11.	SAY MY HEART	WEBER	1
..13.	THE LITTLE GOLDEN RING	SCHUMANN	5
..15.	THE BIRD OF LA OPAY "DUETT"	EISFELD	3½
..17.	THE WANDERER	FESCA	3
..19.	THE TEAR	KÜCKEN	4
..21.	SING YE PRAISE, ALL YE REDEEMED	MENDELSSOHN	2½
..23.	MY SONG SHALL BE OF THY LOVING KINDNESS	DO	5
..25.	ALL IS OVER	WEBER	2
..27.	FIDELITY	HAYDN	2
..29.	LAURA'S EVENING SONG	STAUDIGL	3
..31.	OUTLAWS DEATH	MULLER	3½
..33.	AMID THIS GREEN WOOD SMILING	THALBERG	2
..35.	FAREWELL FOREVER	WEBER	2
..37.	IN THE EYE ABIDES THE HEART	ABT	2½
..39.	MY DREAM OF LOVE IS OVER	SPOHR	1½
..41.	THERE BE NONE OF BEAUTY'S DAUGHTERS	MENDELSSOHN	2
..43.	ELF KING	SCHUBERT	3½
..45.	WERE I A SOLDIER	STICELLI	3½
..47.	OH YE TEARS	ABT	3½
49.	SHE IS MINE	F. GURSCHMANN.	4
51.	O WERT THOU IN THE CAULD BLAST	M. BARTHOLDY.	3½
53.	MY ANGEL	ESSER.	4

Nº 2.	SUMMER SONG	F. KÜCKEN	3
.. 4.	COULD I THRO' SUMMER GLEAM	MOLIQUE	[illegible]
.. 6.	EVENING	ABT	[illegible]
.. 8.	COME IN	KÜCKEN	3
..10.	SCHUBERTS SERENADE "ARIA AS DUETT"	HOFFMAN	[illegible]
..12.	BIRD SONG	TAUBERT	3
..14.	THE ROSE AND THE LILY	SCHUMANN	3½
..16.	THE WANDERING HEART	WELS	2½
..18.	WHERE ROSES FAIR	PRINCE GUSTAVE	2
..20.	LET ALL MEN PRAISE THE LORD	MENDELSSOHN	2½
..22.	I WAITED FOR THE LORD	DO	5
..24.	AGATHA. WHEN THE SWALLOWS	ABT	2
..26.	FAIREST MAIDEN	WERNER	3
..28.	HARK THE LARK AT HEAVENS GATE	SCHUBERT	2
..30.	MAGIC SPELL	WEBER	2
..32.	THOU ART A LOVELY FLOWER	SPOHR	1
..34.	AVE MARIA	SCHUBERT	4
..36.	GONDOLIER'S MIDNIGHT SERENADE	REISSIGER	3
..38.	LA SERENADE	SCHUBERT	3½
..40.	ROSE'S DOS REQUEST	DO	2
..42.	THE WANDERER	DO	3½
..44.	DREAM OF HOME	STICELLI	3½
..46.	SLEEP WELL, SLEEP WELL	ABT	3½
48.	O WERT THOU BUT MINE OWN LOVE	KÜCKEN	3
50.	GOOD NIGHT FAREWELL	DO	4
52.	YOUNG RECRUIT	DO	3½

Nº

New York FIRTH, POND & CO. 547 Broadway

Philadelphia A. FRED SCHMIDT 1026 Chestnut St

Pittsburgh H. KLEBER & BRO.

Albany J. H. HIDLEY

Chicago R. G. GREENE.

St. Louis H. PILCHER & SONS.

LAURA'S EVENING SONG.

Staudigl.

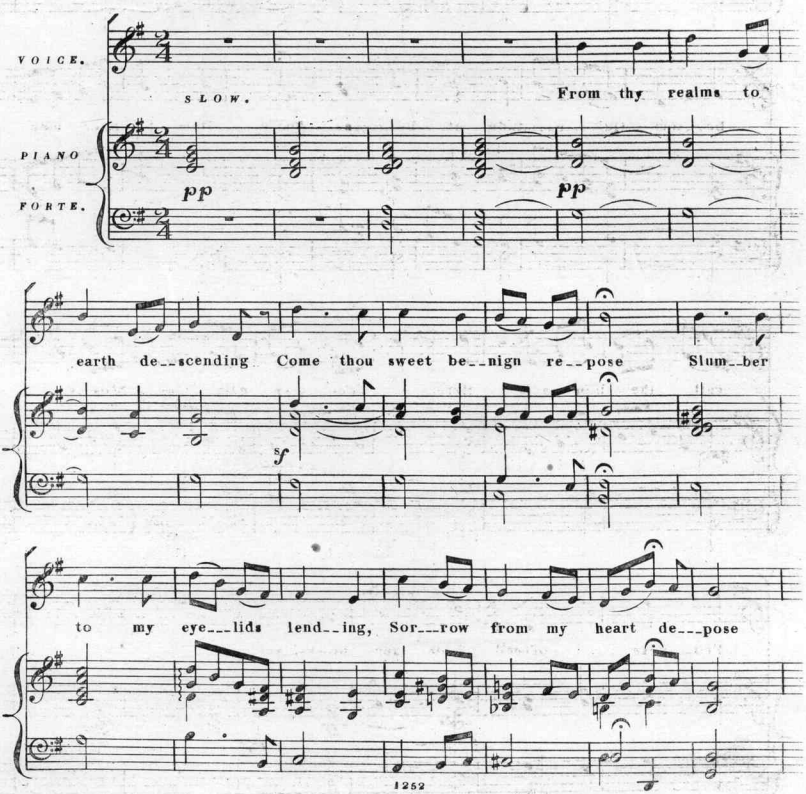

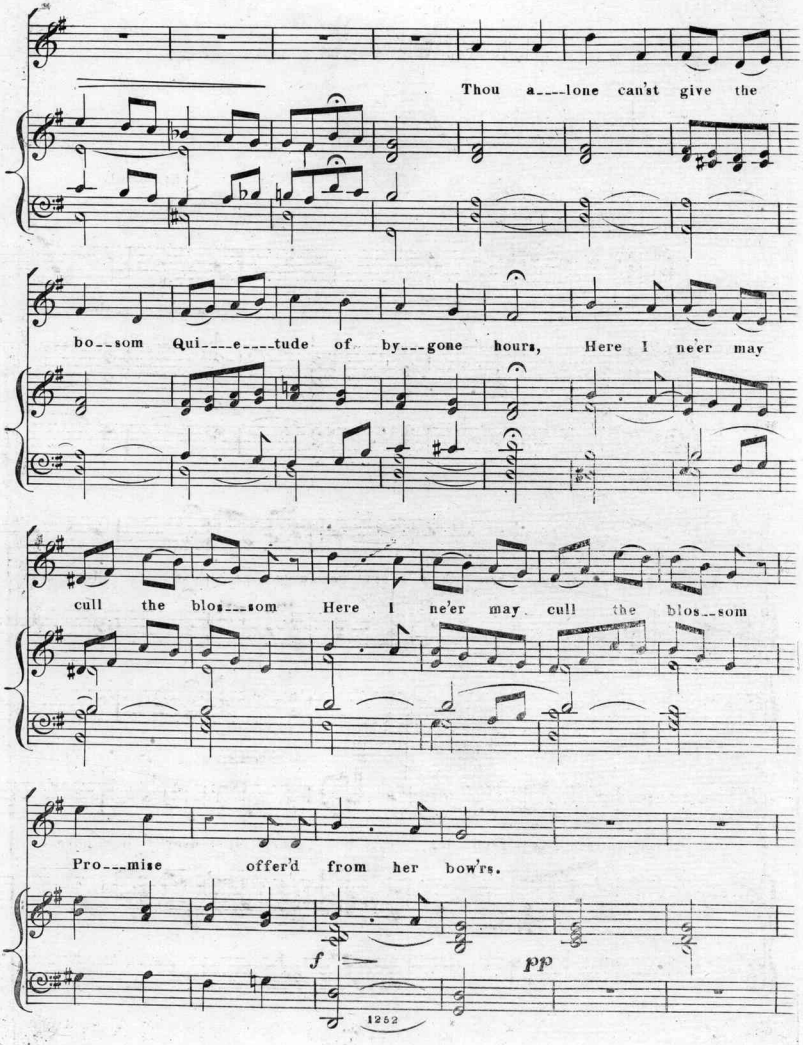
Thou a---lone can'st give the
bo--som Qui---e---tude of by---gone hours, Here I ne'er may
cull the blos---som Here I ne'er may cull the blos--som
Pro---mise offer'd from her bow'rs.
f
pp

Lead me forth in fan---cy's vi---sion Thro' the

val---leys e---ver green Let them pass--ing in re---vi---sion

Bloom a---gain those joys I've seen, Lead my spi---rit

there to trace it, What my heart once bid me prize,

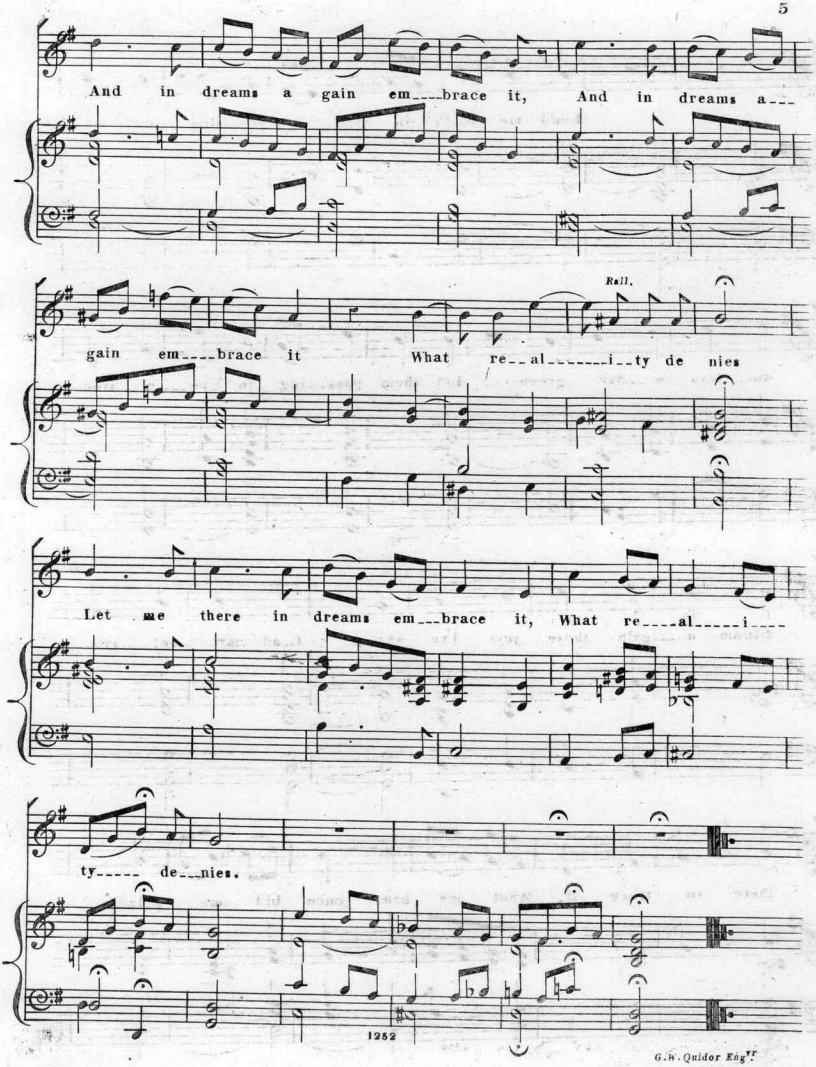

G.W. Quidor Engr.

Scanning Target

Edison Sheet Music

Item no.: **100009125**

Title: **Laura's eveninging song**

Box no. and finding aid no.: **73/5082**

Digitization note:

Contact: Karen Lund, x70156
Lauren Woodis, x73939
Pat Padua, x75904