NO

Beautiful Mocking Bird

3- OCT
C... 1973

THE BOUDOIR

A COLLECTION OF FAVORITE

SONGS AND BALLADS

BY VARIOUS AUTHORS.

A HEALTH TO THE OUTWARD BOUND,	*Ball*	3
A WET SHEET AND A FLOWING SEA,	*Walton*	2
AMERICAN BOY,		2
AS THE BARK FLOATETH ON,	*Hagen*	3
A TEAR SHALL TELL HIM ALL,	*Rodwell*	2
ARE YOU ANGRY MOTHER,	*Bishop*	3
BID ME DISCOURSE,	"	3½
BE WISE AND TAKE A WIFE,	*Lee*	3
BEAUTIFUL DAY,	*Hime*	3½
BELIEVE ME IF ALL THOSE	*Stevenson*	2
BEAUTIFUL WAR,	*Bishop*	3½
BIRD AT SEA,	*Meineke*	3½
BUY MY ROSES,	*Hodson*	3
CAPTIVE KNIGHT,	*Hemans*	3
COME DWELL WITH ME,	*Lee*	3
CHERRY RIPE,	*Horn*	3
DAWN IS BREAKING O'ER US,	*Balfe*	3
DASHING WHITE SERGEANT,	*Bishop*	3
EVELEEN,	*Lover*	3
FAR O'ER THE DEEP BLUE SEA,		3
GIRLS BEWARE,	*Hewett*	2
GIPSY GIRL,	*Glover*	3½
GREEN HILLS OF TYROL,	*Rossini*	3
GIPSY, (OR TO BEAU AND BELLE,)	*Parry*	3
HEARTS THAT'S TRUE,	*Russell*	3½
HOW SWEET TO MUSE,	*Gosden*	3
HER BRIGHT SMILES HAUNTS ME STILL	*Wrighton*	3
HARK THRO' THE WILD WOODS,	*Lee*	3
HOME OF MY HEART,	*Harvey*	3
IN THIS OLD CHAIR MY FATHER SAT,	*Balfe*	3
I'D BE A BUTTERFLY,	*Bayly*	3
IN THE DAY'S WHEN WE WENT	*Sporle*	3
BE MINE DEAR MAID,	*Bishop*	3
LITTLE DRUMMER,		3
LOVE BIRD,	*Wilson*	3
LAND OF THE WEST,	*Lover*	3½
LET ME REST IN THE LAND OF MY	*Harroway*	3
LOVES RITORNELLA,	*Cooke*	3
MY FATHERLAND,	*Barnett*	3
MOUNTAIN BUGLE,		3
MY PRETTY GAZELLE,	*Hodson*	3
MY BARK SHALL TEMPT THE SEAS,		3
MAY I HOPE TO CALL THEE FRIEND,	*Deems*	3
MY BOAT IS ON THE SHORE,	*Kelly*	3
OLD ELM TREE,		3
OH, WHY HAST THOU TAUGHT ME TO	*Rodson*	3
OLD VETERAN,	*Knight*	3
ONE CARELESS WORD,	*Lee*	2
O, COME MY LOVE,	*Glover*	3½
PIRATES SERENADE,	*Ball*	3
ROSE WITHOUT A THORN,	*Kirby*	3
SOLDIER'S GRAVE,	*Williams*	3
SEA,	*Neukomn*	3
STILL IN MY DREAMS,	*Hall*	3
SICILIAN KNIGHT,	*Weber*	3
TELL ME MY HEART,	*Bishop*	3
TOAST—BE DEAR WOMAN,	*Rodwell*	3
TWILIGHT DEWS,		2
TOUCH AGAIN THY LIGHT GUITAR,	*Hughes*	3
UP TO THE FOREST HIGH,	*Barnett*	3
WHY DO I WEEP,	*Wallace*	3
WHERE ART THOU DEAREST,	*Hall*	3
WREATH,	*Mazzinghi*	3
WHERE IS THE ROVER,	*Lee*	3
WHEN LOVE IS KIND,	*Bishop*	3
THE BROOK,	*Dolores*	3

BALTIMORE:

George Willig & Co., Publishers.

BEAUTIFUL MOCKING BIRD.

AN INVITATION.

WORDS BY J. SCOFIELD. MUSIC BY A. STEINER.

PIANO.

Ped. * Ped. * Ped. * Ped. * Ped *

cres - -

VOICE.

Beau - ti - ful notes from the For est I
Beau - ti - ful wood - nymph, Oh! come to my

cres

cen - do.

p

cres

mf

hear, charming my senses so sweet to my ear
home, and sing thy sweet notes; ere dist - ant thou roam.

mf f f

p cres. mf f

Beauti - ful notes from the for - est I hear charming my
Beauti - ful wood - nymph, Oh! come to my home and sing thy

p cres. mf f

ENTERED ACCORDING TO ACT OF CONGRESS IN THE YEAR 1872 BY G^O WILLIG & CO IN THE OFFICE OF THE LIBRARIAN OF CONGRESS AT WASHINGTON D.C.

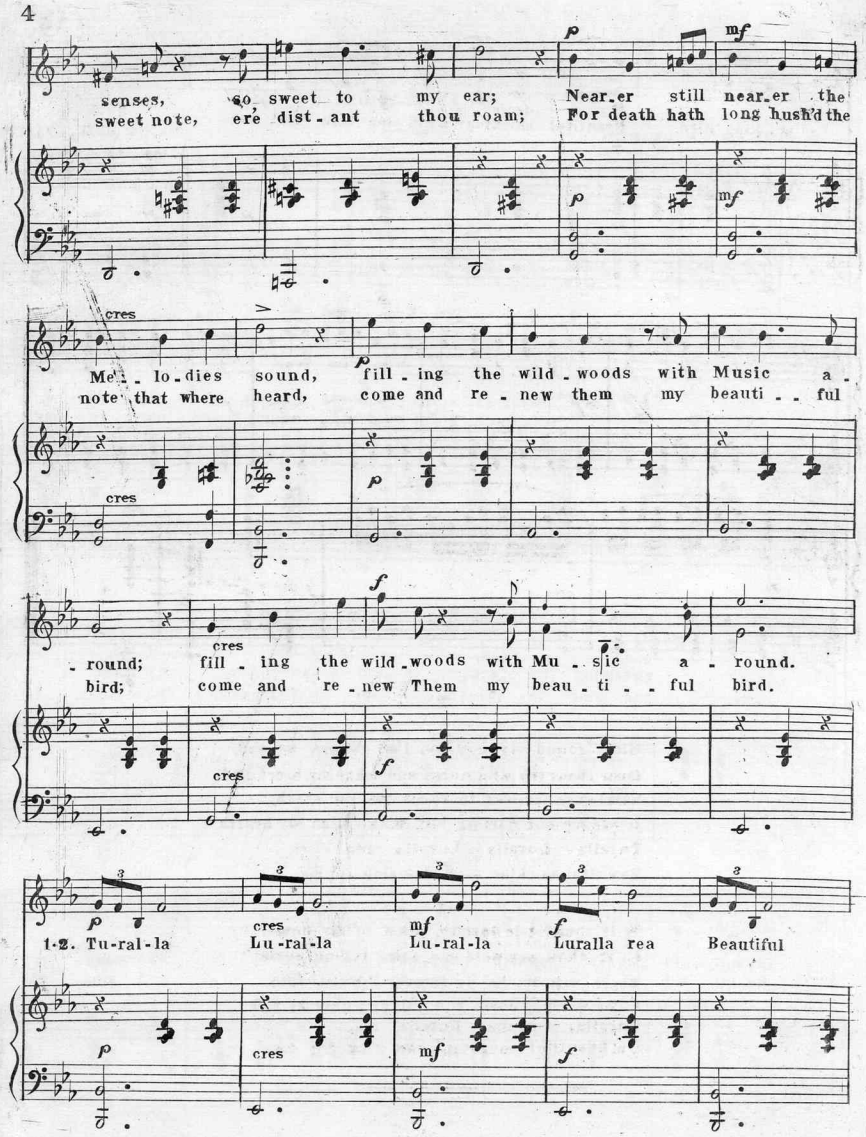
senses, so sweet to my ear; Near-er still near-er the
sweet note, ere dist-ant thou roam; For death hath long hush'd the
Me-lo-dies sound, fill-ing the wild-woods with Music a-
note that where heard, come and re-new them my beauti-ful
-round; fill-ing the wild-woods with Mu-sic a-round.
bird; come and re-new Them my beau-ti-ful bird.
1-2. Tu-ral-la Lu-ral-la Lu-ral-la Luralla rea Beautiful
p
mf
cres
f

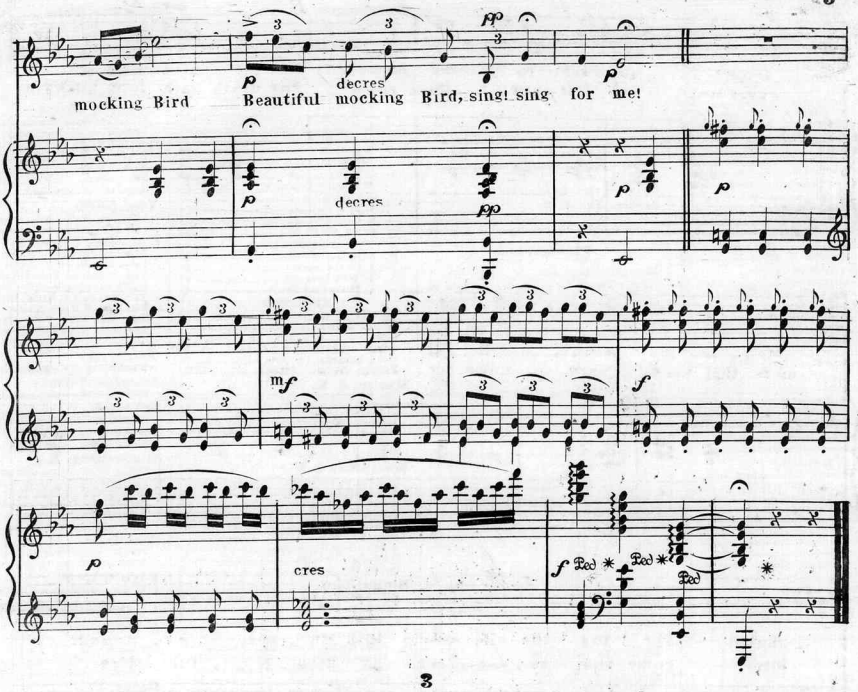

3

Sing 'round my cottage, I'm allways so sad,
Come chant thy wild notes and make my heart glad;
Stay! stay forever, to cheer me on earth,
Leave me not darling but make glad my hearth
Turalla Luralla Luralla rea
Beautiful mocking Bird, sing! sing for me.

4

Wilt thou, little warbler, come to my home?
In it thou, art welcome, come darling come!
There will be happy forever through life.
Come darling! come and I'll call thee my wife
Turalla, Luralla, Luralla rea,
Oh! beautiful songster, come sing for me.

GEO. WILLIG & CO.'S RECENT PUBLICATIONS.

VOCAL.

Abt, Franz
Tell me O Bird ..... .35
A Thousand Greetings ..... .35
Absence and Return ..... .30
Blissful Dreams come Stealing o'er me ..... .30
Sunday ..... .30
Good Morning ..... .30
Mountain Violets ..... .35
Say my Heart ..... .35
Adieu to the Woodland—Duett ..... .30
Wanderer's dreams of Home ..... .30
Charms of Love ..... .35

Blumenthal, Jacques
Boatman's Song ..... .35
Days are past Love ..... .35
Love the Pilgrim ..... .40
When we are parted ..... .35

Campana, F.
Joyous Reapers—Duett ..... .35
Scout, The ..... .50
Evening bringeth my Heart back to thee .35

Bordese, L.
Nail'd to the Cross—Duett ..... .50

Ganz, Willhelm
Camelia and the Rose ..... .40
A damsel fair was Singing ..... .35

Gatty, Alfred Scott
Raindrops Patter ..... .30
One morning, Oh so early ..... .35
Lights far out at Sea ..... .30
Mill Lad's Love ..... .30
O that we two were Maying—Duett ..... .35

Glover, Stephen
Forsake me not—Sacred ..... .30
Lily and the Rose—Duett ..... .40
Over the waves we float—Duett ..... .35
Tuscan Girls crowning the Sea—Duett ..... .60

Dolby-Sainton, Madame
He thinks I do not love him ..... .35

Gabriel, Virginia
Choice, The ..... .35
Doubt ..... .35
Long Lost ..... .35
My one true Love ..... .35
A Sigh ..... .30
Twilight ..... .35
Three Lilies ..... .35
Only at Home ..... .35
Sowing and Reaping—Sacred ..... .35
Thoughts ..... .35

Gottschalk, Clara
Sunshine after Clouds ..... .30

Ide, E. L.
Nameless One ..... .30
Sword of Robert Lee ..... .35

Glo.
I cannot tell thee why I love ..... .30

Baker, Lady
When the Barnies are asleep ..... .30

Levy, W. C.
May Song ..... .50
Beautiful Dreams ..... .35
Lights of Loving Eyes ..... .30
There is a Song ..... .30
Two Hearts that beat as one ..... .30

Holland, A.
Thou Hast Said—Sacred Quartette ..... .40

Lindsay, M.
Rest—Sacred ..... .30

Millard, H.
Song, my darling Sang ..... .50

McFarren.
Nobody nigh to hear ..... .35

Magruder, J. E.
Sweetest Kiss for you ..... .30
We none of us know one another ..... .30

Molloy, James L.
Brook and the Wave ..... .30

Mellais, H. G.
Captivating Beau—Song and Dance ..... .30

Pinsuti, Ciro
Don't forget me ..... .35
Bear gently time on those we love ..... .30
A little Cloud ..... .25
In Shadowland ..... .30
What shall I sing ..... .30
What we have Loved we Love forever ..... .30
And so will I ..... .30
I love my Love ..... .30

Smart, Henry
Beside the old Corn Mill ..... .30
Bessie Bell ..... .30
Forever and for Aye ..... .40

Reichardt, A.
King's Daughter ..... .30
'Tis not the Tear of Grief ..... .30

Santley, Charles
A Short Year ago ..... .40

Sullivan, Arthur S.
There sits a Bird on yonder Tree ..... .30
A Life that lives for you ..... .40
Sleep my Love Sleep ..... .30

VOCAL.

Offenbach, J.
Dove and the Maiden ..... .30

Schomann, J.
O Lord to Thee my Soul I bend—Sacred .30
Jesus Saviour of my Soul—Sacred ..... .30
O Lord my God I pray to Thee—Sacred .30

Sanders, H.
Come said Jesus' sacred Voice ..... .30
Christmas Anthem ..... .40
Waves, and our Friends in Heaven ..... .20

Verdi.
Anch io Dischiuso—Cavatina Nubuco ..... .75

Wekerlin, J. B.
Stars the night adorning ..... .35

Vivien.
Roaming thro' the Green Fields ..... .30

Steele, Jr., I. N.
Christmas Carol ..... .10
Te Deum in A ..... .50

PIANO SOLOS.

Burgmuller, F.
PETIT REPERTOIRE DEL OPERA ..... Each 40
Trovatore, Traviata, Ernani, Robert, Postillion, Fille du R., Martha, Bohemian Girl, Linda di C., Rigoletto, Don Pasquale, Stabat Mater, Wm. Tell.
Reine de Saba Waltz ..... .40
Venzano Waltz ..... .50

Bauman, A.
Reve d'Amour Waltz ..... .50
Hope March ..... .50

Becker, O.
Mona Boca Quadrilles ..... .75
Demerara Mazurka ..... .50

Croisez, A.
My first Success ..... .35
Cradle Song ..... .35
A Voice in the night ..... .35
Prayer to the Guardian Angel ..... .60
Rosita Mazurka ..... .35

Courlaender, B.
Shadow ..... .75
Knabe Polka ..... .60
Impromptu ..... .50

Egghard, J.
Honeysuckle ..... .35
O how I love thee ..... .35
Silver Bell ..... .40
Song of the Tinker ..... .60
Cousins ..... .40
Steeple Chase Galop ..... .60
A Rose without Thorns ..... .35

Delioux, Charles
Matelots—The Sailors ..... .60

Deems, J. Harry
Waverly Galop ..... .50

Faust, Carl
Green Mountains Waltz ..... .60
In wild Haste Galop ..... .30
Wandering " ..... .30
Strudel " ..... .30
Madcap " ..... .30
Red Cap Polka ..... .30

Favarger.
Spark, The ..... .50
Dewdrop ..... .30
Escarpolette, L' —The Swing ..... .60

Godefroid, Felix
Hirondelle, L' —Messenger Swallows ..... .60

Kolling, Carl
Birds of the Woods ..... .60

Liszt, Franz
Soiree de Vienne ..... .60
Wolfram's Invocation—Tannhauser ..... .30

Leybach, J.
Fleta, 1 ..... .75
Romeo and Juliette ..... .75
Echo of Venice ..... .60
Anna Bolena ..... .50
Irish Air ..... .40
Sous la Roche ..... .40
Bayadere ..... .40
Rosati Mazurka ..... .50
2d Tyrolienne ..... .50
Dance de Naiads ..... .50
L'Elisir D' Amour ..... .50
Airs Alsaciens ..... .75

Lysberg, C. B.
La Silesienne Polka ..... .40
La Lithuanienne Polka ..... .40

Kulke, W.
One morning O so early ..... .50
Grand Duchess ..... .75

Jungmann, A.
Blacksmith ..... .35
Return to old Home ..... .35
Cypresse ..... .20

Lange, Gustave
Heart's Sorrow ..... .35
Lonely Tears ..... .35

PIANO SOLOS.

Loeschhorn, A.
Vepres Siciliennes ..... .75
Trovatore ..... .75
Rigoletto ..... .75
Ernani ..... .90

Lichner, H.
BRIGHT FLOWERS.
No. 1. Carnation ..... .30
2 Rose ..... .30
3. Mignonette ..... .30
4. Tulip ..... .30
5. Heliotrope ..... .30
6. Jessamine ..... .30
MUSICAL LIFE PICTURES.
No. 1. Joyful Hoping ..... .30
2. Dancing Lesson ..... .35
3. Expectation ..... .35
4. First Ball ..... .35
5. Souvenir ..... .35
6. Au Revoir ..... .35
REMEMBRANCE.
No. 1. In Happy Hour ..... .40
2. On the Journey ..... .40
3. With Love and Joy ..... .40
4. In the Cool Shade ..... .40
AMORETTEN.
Polonaise ..... .20
Schnell Waltzer ..... .20
Polka ..... .20
Galop ..... .20
Polka Mazurka ..... .20
Mazurka ..... .20

Muller, J. E.
Christmas Frolic Polka ..... .50
Woodland Voices ..... .60
Queen of Skates Mazurka ..... .50
Wild Hunt—Lith ..... .60
Young Brides March ..... .50
Excelsior Polka ..... .50

Magruder, J. E.
Clinging to the Cross—Lith ..... .50
Pussy Schottisch—Lith ..... .40
Mischief Waltz—Lith ..... .40
Pensive Schottisch ..... .30
Water Lily Polka ..... .50
Veteran's March ..... .30
A Voice from the Heart ..... .40
Toilet March—Lith ..... .40
Bubble Waltz " ..... .40

Mattei, Tito
Pas de Charge ..... .75
Mergellina ..... .40

Fernando.
CHALLENGE—Easy ..... Each 20
Aida Waltz, Esmeralda, Amaryllis, Vienna Bloods, Waltz (Strauss,) Aida March, Fille du Madame Angot Galop, Spring Gentle Spring, Jolly Brothers Galop. Mandolinata, Argentine Mazurka, Wedding March.

Mozart.
A Relic ..... .40

Ketterer, E.
Crispino e la Comare ..... .75
Nocturne Mazurka ..... .40
Freischutz ..... .60

Kafka, J.
Alpine Hunter's Lament ..... .50

Meriman, Ralph
An Exile's Dream ..... .35

Marcou, Paul
Tarentelle ..... .75

Oesten, Theodore
Alpine Rose ..... .60
First Love ..... .40
In lovely May ..... .40
Opera Garden—8 Nos ..... Each 20
Golden Butterfly ..... .50
Moonlight on the Alma ..... .40
Fra Diavolo ..... .90
Serenade Waltz ..... .35
White Roses—6 Nos ..... Each 20

Parlow, Albert
Napoleon March ..... .30
Greeting to Leipzig Waltz ..... .35

Wilmers, Rudolph
Chansons D'Amour, Nos. 1, 2 & 3. Each 40

Henrico's Music Book. Each 20
Bud Waltz, Anvil Chorus,
Guards Waltz, Pique Dame Galop,
Bacio Waltz, Up in a Balloon,
Watch on the Rhine, Uhlan Galop,
Marseillaise Hymn, Maiden's Prayer,
Mabel Waltz, Home, Sweet Home,
Brightest Eyes, Moet and Chandon,
Bonny Blue Flag, On the Beach,
Last Rose of Summer, Love Polka,
Monastery Bells, Poet and Peasant,
Tassels on the Boots, Eva Schottisch.
Lily of the Valley Schottisch,
Walking down Broadway,
Wearing of the Green,
Young Soldier's March.

PIANO SOLOS.

Spindler, Fritz
Lohengrin ..... .75
Tannhauser ..... .75
A Night in Spring ..... .60
Leaves and Blossoms—10 Nos ..... Each 30

Strauss, J.
Vienna Voices Waltzes ..... .60
Enchantment Waltz ..... .50

Roubier, Henri
L'Sourire Mazurka ..... .50
Trebelli ..... .40

Smith, Sidney
Evening Rest ..... .60
Harmonies du Solr ..... .75
Freischutz ..... .90
Angel of the Fireside ..... .60

Voss, Chas.
Stradella 1.00
Lore Ley 40

Sommers, Ernest V.
Baladine, Lysberg—Easy ..... .50
Polka de la Reine, Raff—Easy ..... .50
Valse Styrienne, Wollenhaupt—Easy ..... .50
Galop Bachique, Ascher—Easy ..... .50
Valse de Concert, Mattei—Easy ..... .50
Blue Danube Waltz, Strauss—Easy ..... .30
Fairy Tale Waltz, Faust—Easy ..... .30
Marche des Troubadour, Roubier—Easy ..... .30
Twilight Waltz, Faust—Easy ..... .30

Talexy, A.
Claritta Mazurka ..... .30

Schmidt, Oscar
Little Chapel ..... .30

Schad, J.
Flowers of the Alps ..... .35

Heuser, Chas. F.
May Breezes ..... .50

Wallerstein, A.
Spring Polka ..... .30
Diavolina Galop ..... .35
Greeting to Home Schottisch ..... .30
Dance of the Nymphs Waltzes ..... .40
Young Folks Mazurka ..... .30
Love Song Redowa ..... .40

Zikoff, Fr.
Pretty Maiden Waltzes ..... .60
Fantastic Waltzes ..... .75

Taylor, W. F.
Village Church ..... .35

INSTRUMENTAL DUETTS.

Leutner, A.
Fest Overture 1.00

Strauss, J.
New Vienna Waltzes 1.00
Radetsky March 40

Beyer, F.
Fra Diavolo, Revue Melodique ..... .75
Bohemian Girl, " ..... .75
Martha " ..... .75
Fille de Regiment, " ..... .75
Trovatore " ..... .75
Traviata " ..... .75

Suppe, F. Von
Light Cavalry Overture 1.00
Pique Dame " 1.00
Poet and Peasant " 1.00
Banditenstreiche—Bandit's Pranks 1.00

Weber.
Jubilee Overture 1.00

Bela, Keler
St. Quentin March 35

Lichner, Heinrich
YOUTHFUL DREAMS.
No. 1. Longing ..... .50
2. At the Brook ..... .50
3. Early Love ..... .50
4. A Pleasant Message ..... .40
5. With Song and Dance ..... .50
6. Excursion ..... .50

Herz, H.
Californienne Polka ..... .75

VARIOUS.

Kayser's.
36 Etudes for the Violin, written to precede Kreutzer's Etudes, published in three numbers, price each number ..... .75

May's.
Practical School for the Violin 1.00

Scheidler's.
Theoretical and Practical Piano School, published in six Nos. price each No 1.00

Muller, J. E.
Major and Minor Scales, the Cromatic Scales and a number of Cadences and Modulations, arranged and fingered by J. E. Muller ..... .50

Forbes.
Original Organ Voluntaries ..... .75

Wissert, J.
Fact and Fiction—Piano and Violin ..... .50

Scanning Target

Edison Sheet Music

Item no.: **100009133**

Title: **Beautiful mocking bird**

Box no. and finding aid no.: **73/5090**

Digitization note:

Contact: Karen Lund, x70156
Lauren Woodis, x73939
Pat Padua, x75904