NO

3- OCT 30
Copy 1973

To my sister
HATTIE B. STEPHENS.

Fair as a Star.

BALLAD

Words by

J. L. BATES, ESQ.

(Detroit Daily Post.)

MUSIC BY

ROE STEPHENS.

4

DETROIT.
Published by ROE STEPHENS. 113 Woodward Av.

Entd. according to Act of Congress AD. 1860 by J. H. Whitemore & Co. in the Clerks Office of the Dist. of the E.D. of M.

FAIR AS A STAR.

BALLAD.

WORDS BY J.L.BATES Esq. MUSIC BY ROE STEPHENS. Op. 23.

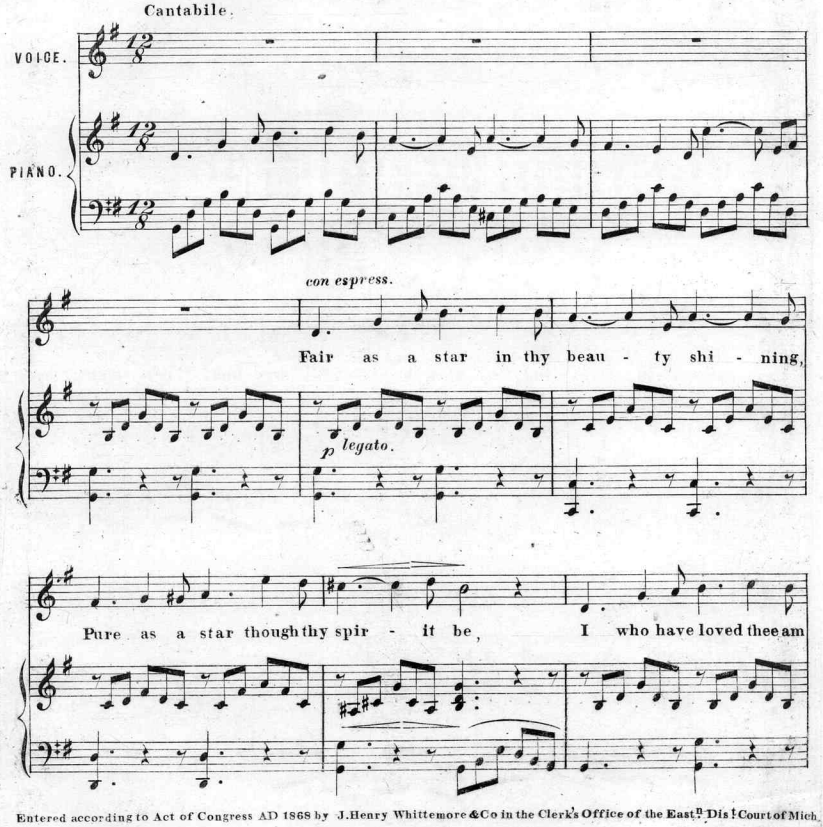

Entered according to Act of Congress AD 1868 by J.Henry Whittemore & Co in the Clerk's Office of the East.n Dis.t Court of Mich.

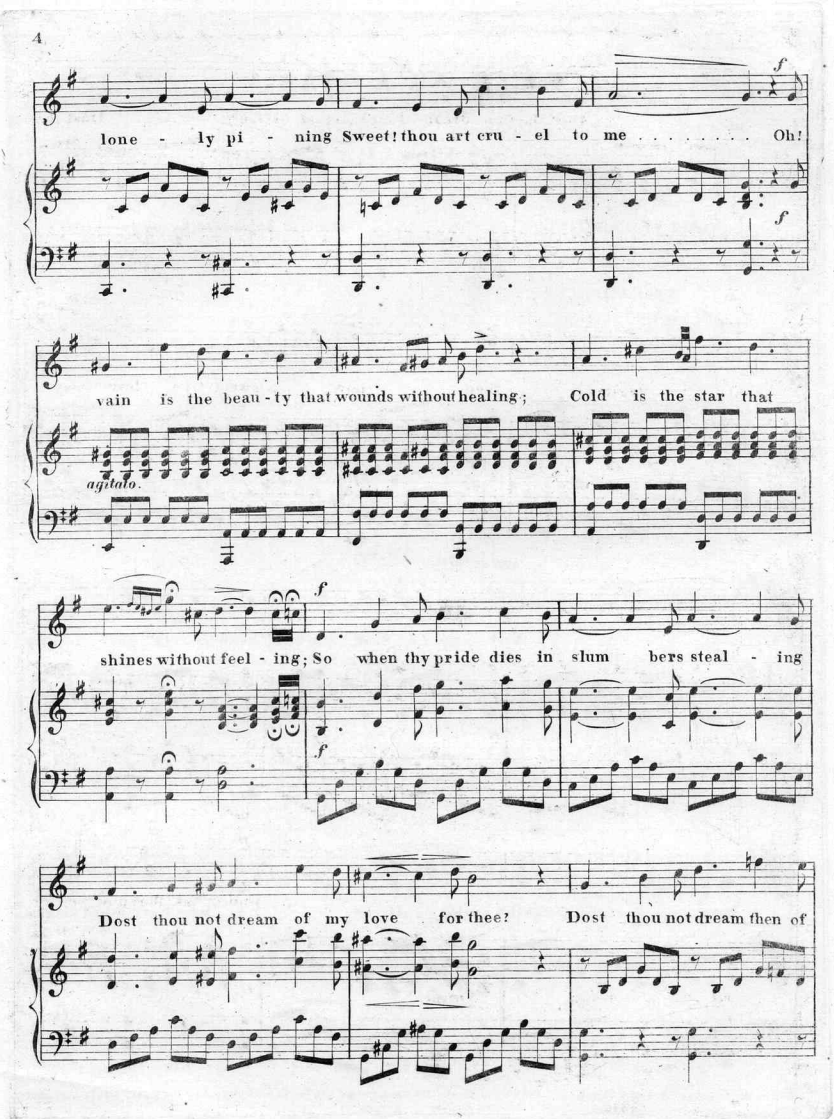
lone - ly pi - ning Sweet! thou art cru - el to me . . . . . Oh!
vain is the beau - ty that wounds without healing; Cold is the star that
agitato.
shines without feel - ing; So when thy pride dies in slum bers steal - ing
Dost thou not dream of my love for thee? Dost thou not dream then of

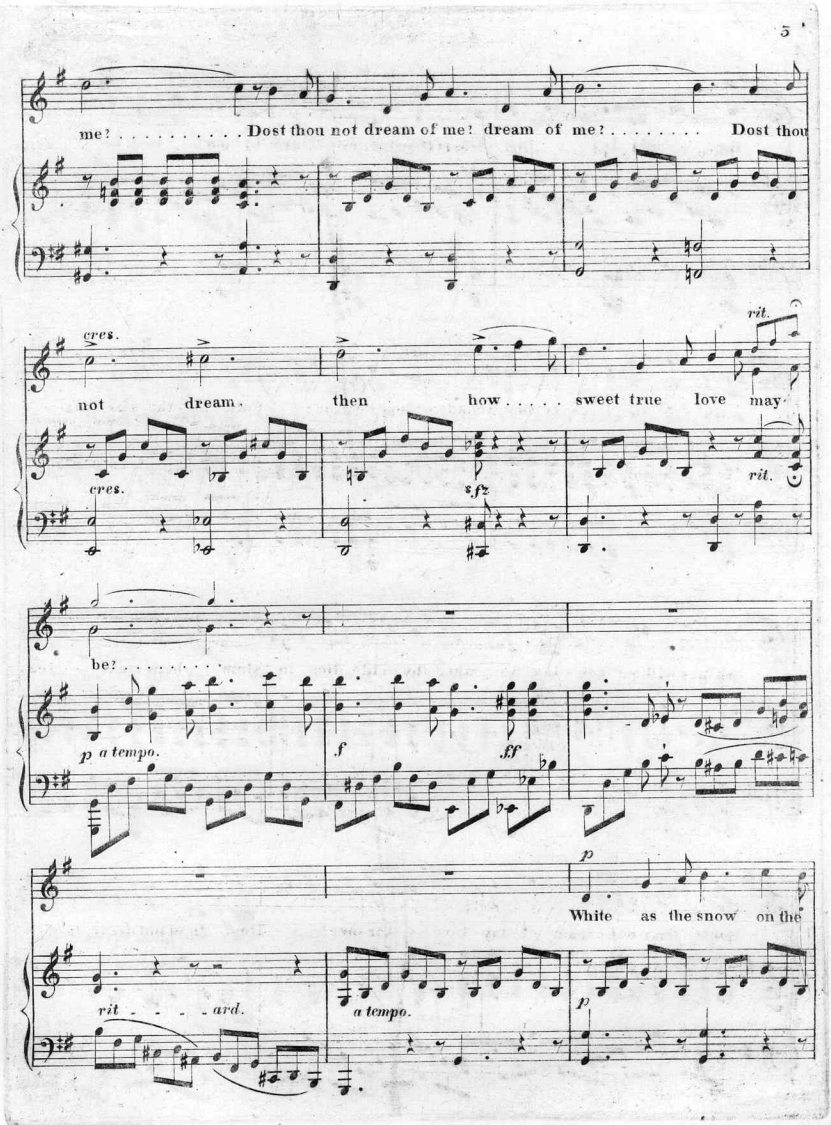
me? . . . . . Dost thou not dream of me? dream of me? . . . . . Dost thou
cres.
not dream. then how . . . . . sweet true love may
rit.
cres.
sfz
rit.
be? . . . . . .
p a tempo.
f
ff
p
White as the snow on the
rit . . . . ard.
a tempo.
p

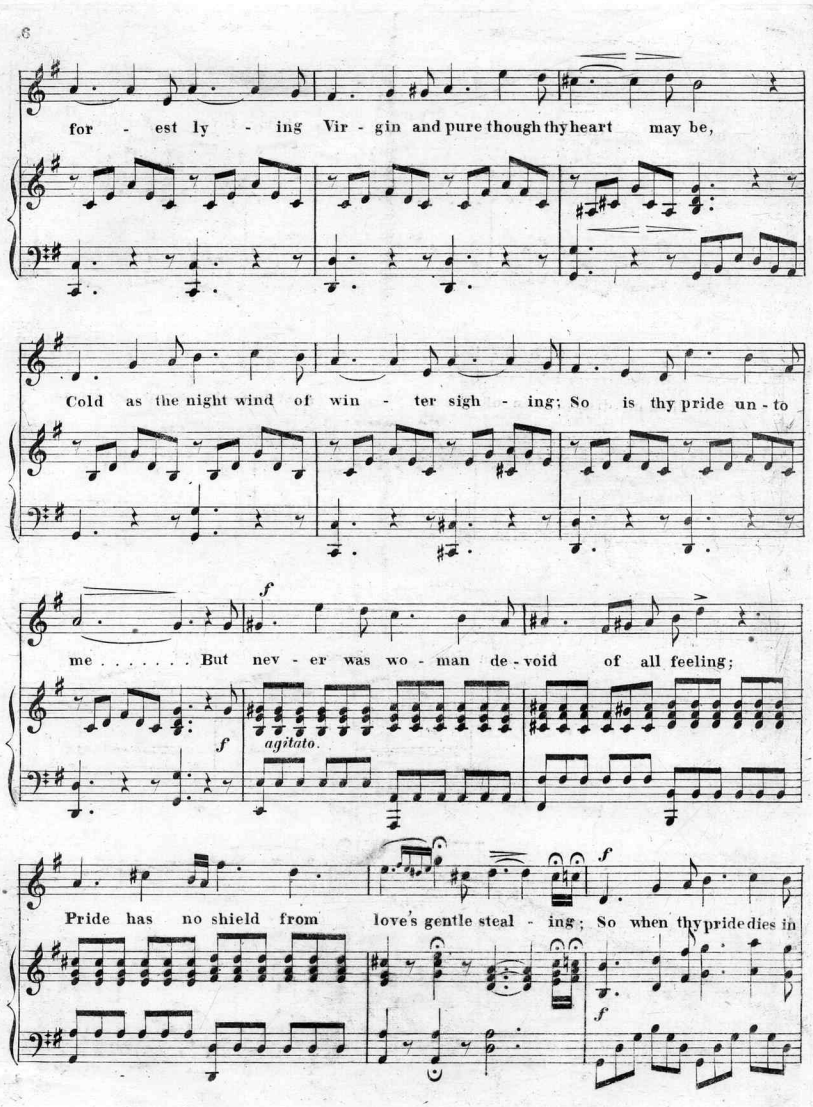
for - est ly - ing Vir - gin and pure though thy heart may be,
Cold as the night wind of win - ter sigh - ing; So is thy pride un - to
f
me . . . . . But nev - er was wo - man de - void of all feeling;
f
agitato.
Pride has no shield from love's gentle steal - ing; So when thy pride dies in
f
f

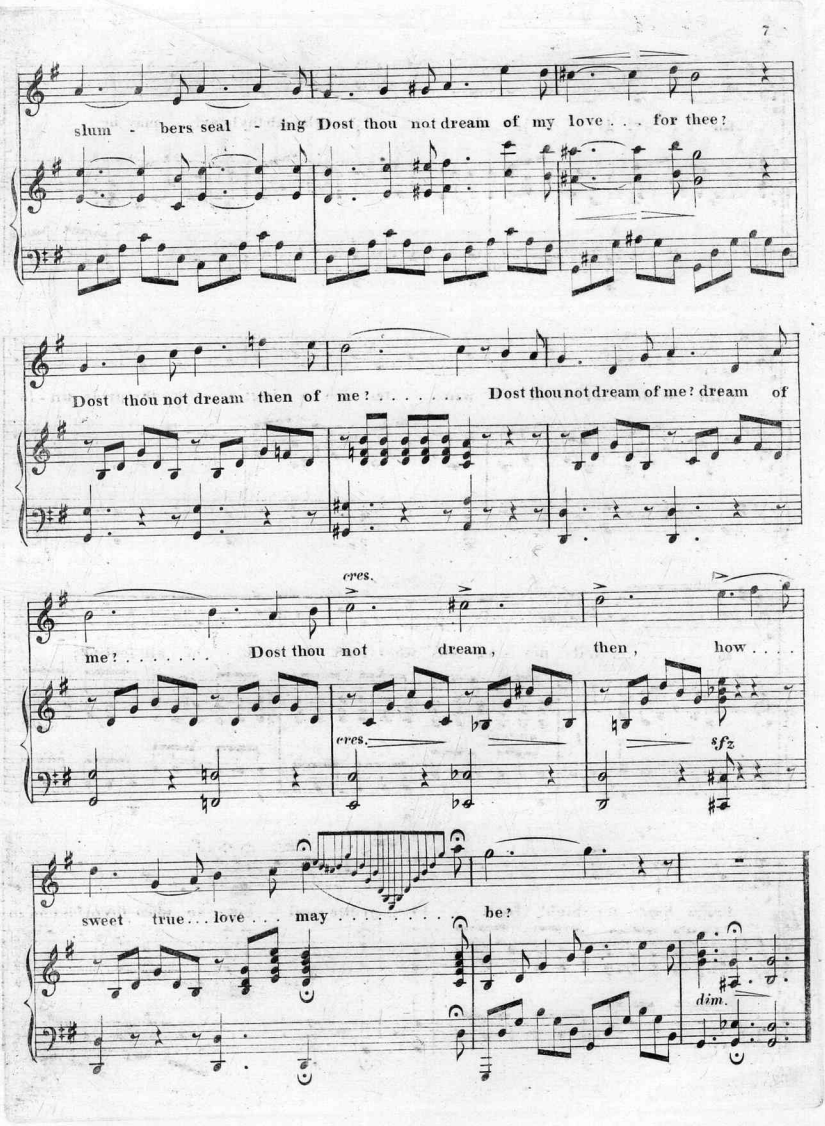
slum - bers seal - ing Dost thou not dream of my love . . . for thee?
Dost thou not dream then of me? . . . . . Dost thou not dream of me? dream of
cres.
me? . . . . . Dost thou not dream, then, how . . . .
cres.
sfz
sweet true . . . love . . . may . . . . . be?
dim.

THEMATIC CATALOGUE
OF
NEW AND STANDARD SHEET MUSIC.

PUBLISHED BY

ROE STEPHENS,

(Successor to WHITTEMORE & STEPHENS.)

113 WOODWARD AVE., DETROIT, MICH.

BRING BACK THE OLD FOLKS. Song and Chorus. MACY.

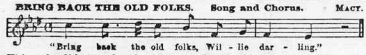

This splendid song has been received with the most flattering words of praise throughout the entire country. May be used as solo, omitting chorus.....35 *cents.*

COME AGAIN TO-MORROW NIGHT. Song and Chorus. MACY.

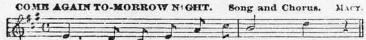

A fine sentimental song, with a pleasing chorus. Just the thing for an evening party.....35 *cents.*

CHARLIE, HE'S A RAILROAD BOY. Comic Song. MACY.

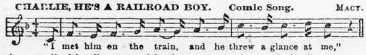

A very "taking" song, with the accompaniment imitating a train of cars. Easy, and sure to please.....35 *cents.*

DARLING'S LAST LETTER. Song and Chorus. MACY.

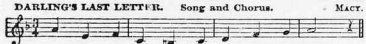

A touchingly beautiful song, referring to a letter left by a dying girl. A great favorite.....35 *cents.*

FROM SHORE TO SHORE. Song and Chorus, MACY.

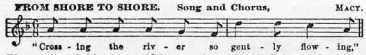

The merits of this song, and its popularity, are sufficient assurances that it is one of the finest home songs ever written.....35 *cents.*

GROWING OLDER EVERY DAY. Song and Chorus. MACY.

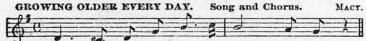

This is one of the best songs of the kind ever offered to the public. Send for it—you will like it.....35 *cents.*

I WANT TO BE SOMEBODY'S DARLING. Ballad. (Comic.. MACY.

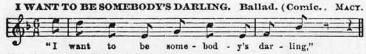

This is a sparkling, sprightly little ballad, with a mixture of the sentimental and serio-comic.....40 *cents.*

IS FATHER ON DECK? Descriptive Song. MACY.

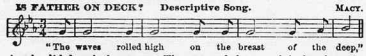

A splendid descriptive song. The story of the captain's daughter, who, when the storm was raging, knew that all would be well, for "father" was "on deck." Good concert song.....60 *cents.*

IS IT TRUE? Song and Chorus. SCHOOLMAN.

We can recommend this song to all lovers of "sentiment." The chorus is excellent.....35 *cents.*

LITTLE BRIGHT EYES. Song and Chorus. SCHOOLMAN.

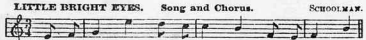

The "cutest," freshest little song of all! A child can play and sing it. Send for it.....30 *cents.*

LITTLE BESSIE. Song and Chorus. SCHOOLMAN.

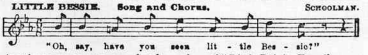

Another very pretty song, by the author of "Little Bright-Eyes." Should be on every piano.....30 *cents.*

LITTLE MAGGIE'S BIRTHDAY. VERNOR.

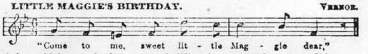

A beautiful song for home use; brilliantly arranged, yet not difficult. A joyous birth-day song.....30 *cents.*

OLD HOME IS LONELY WITHOUT YOU. Song and Chorus. WHITTEMORE.

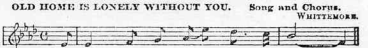

This is one of the finest songs we have published. It is pure and elevating in sentiment, and never fails to please.....40 *cents.*

OUT OF WORK; OR, THE WOLF AT THE DOOR. Song and Chorus. MACY.

A song that has appealed to the hearts of thousands. The chorus is effective and thrilling; the poetry and music, beautiful...40 *cents.*

ROSEBUD FAIR. Ballad. MARION.

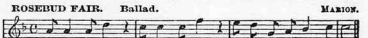

If you want a "catching" little ballad for soprano or tenor voice, don't fail to get this one.....30 *cents.*

ROBIN TOLD ME WHY. Ballad. WHITTEMORE.

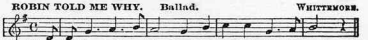

We take pleasure in recommending this sweet ballad knowing that it will please all singers. It is of medium difficulty, and elegantly arranged.....30 *cents.*

SANDS OF GOLD. Song and Chorus. MACY.

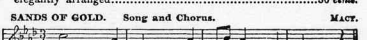

One of Macy's best home songs, descriptive of the "golden sands." The chorus is unusually fine.....35 *cents.*

SWEET STAR OF NIGHT. Ballad. MACY.

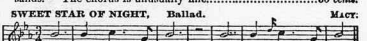

One of the finest tenor or soprano songs that have been written lately. Suitable for concert.....50 *cents.*

WHAT THE ANGELS SAID TO GERTIE. Song and Chorus. MACY.

This song is very odd in style and sentiment, and will please those who admire the "Gates Ajar," etc.....40 *cents.*

WILLIE, TAKE CARE OF YOUR MOTHER. Song and Chorus. MACY.

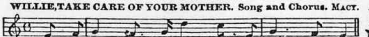

A father's advice to his son. This song will find a place in the hearts of many, and a welcome in every household.....35 *cents.*

Any piece of Music on this catalogue sent post-paid on receipt of marked price.

Address, ROE STEPHENS,
113 Woodward Ave., DETROIT, Mich.

Scanning Target

Edison Sheet Music

Item no.: **100009137**

Title: **Fair as a star, op. 23**

Box no. and finding aid no.: **73/5094**

Digitization note:

Contact: Karen Lund, x70156
Lauren Woodis, x73939
Pat Padua, x75904