AMERICA, HE'S FOR YOU!

BY ANDREW B. STERLING

JOE. MORRIS MUSIC CO.
145 W. 45TH ST. N.Y.

Dedicated to Privates James and Raymond Sterling U. S. A.

America He's For You!

Words and Music by
ANDREW B. STERLING

Tempo di Marcia

Piano

f

This is just an - oth - er sto - - ry of a moth - er and three sons, How she gave them to Old Glo - - ry like a mil - lion oth - er ones And when she sits a - lone at night to pray, These are the words that moth - er has to say:

Till Ready

p

Tho' they may re - turn with Glo - - ry and the cross each he - ro wears, There may be an - oth - er sto - - ry of the cross that moth - er bears With beat - ing heart she heard her coun - try call, She did not give them one, she gave them all:

with expression

with expression

J. M. Co. 624 - 2

Copyright 1918 by The Joe Morris Music Co., 145 W. 45th St., New York, N.Y.
The Publishers reserve the right to the use of this Music or Melody for any Mechanical Instruments
International Copyright Secured All Rights Reserved *Albert & Son, Australian Agents Sidney*

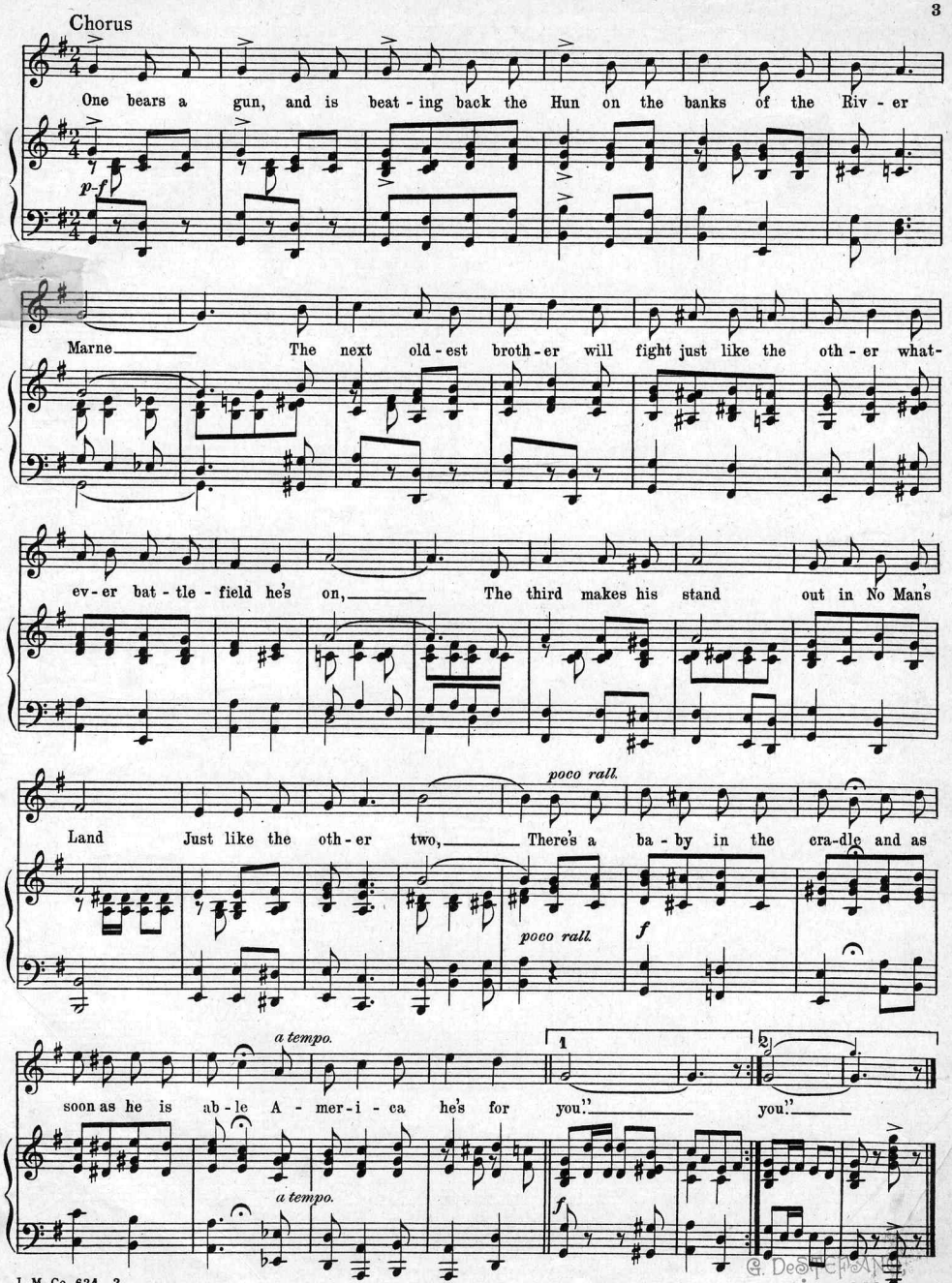
Chorus
One bears a gun, and is beat-ing back the Hun on the banks of the Riv-er
Marne The next old-est broth-er will fight just like the oth-er what-
ev-er bat-tle-field he's on, The third makes his stand out in No Man's
Land Just like the oth-er two, There's a ba-by in the cra-dle and as
soon as he is ab-le A-mer-i-ca he's for you." you."

F. J. LAWSON CO. N.Y.

G. DeSTEFANO
MUSIC STORE
521 SO. 8th STREET,
PHILA PA

A SONG OF UNRIVALLED EXCELLENCE BY TWO FAMED WRITERS

Before the World Began

WORDS BY
ANDREW B. STERLING
WRITER OF
"LAST NIGHT WAS THE END OF THE WORLD"

Published in 3 Keys

MUSIC BY
ALFRED SOLMAN
WRITER OF
"IF I HAD A THOUSAND LIVES"
"MINE"

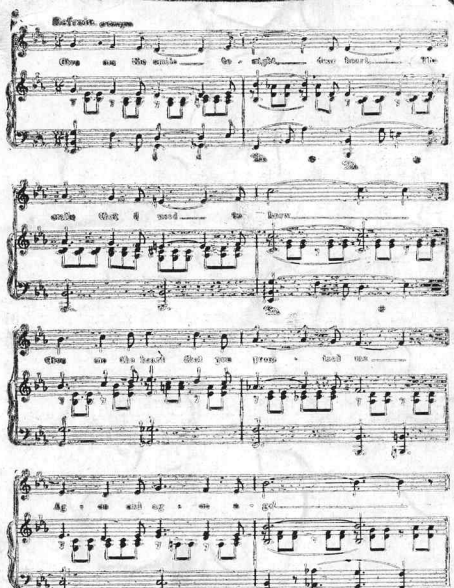

FOR SALE BY ALL MUSIC DEALERS

JOE MORRIS MUSIC CO., 145 W. 45TH ST. NEW YORK

Scanning Target

Edison Sheet Music

Item no.: **100009140**

Title: **America he's for you**

Box no. and finding aid no.: **73/5097**

Digitization note: scan cover in color

Contact: Karen Lund, x70156
Lauren Woodis, x73939
Pat Padua, x75904