3 - OCT 3 0
Copy 1973

INTRODUCED AND SUNG WITH GREAT SUCCESS
BY THE POPULAR
JOHNNIE CARROLL

SHE'S JUST PLAIN SUE

WALTZ SONG AND CHORUS

JOHNNIE CARROLL.

WRITTEN AND COMPOSED BY

ANDREW B. STERLING

5

THE HOUSE OF HITS
Published by JOS. W. STERN & CO. 34 East 21st St. NEW YORK
MARK STERN BUILDING
NEW YORK CHICAGO AND LONDON

LONDON JOS. W. STERN & CO.
SOLE AGENTS, FRANK DEAN & CO., 31 CASTLE ST. LONDON.

Favorite Compositions by Favorite Composers

The Latest Vocal and Instrumental Numbers by Max S. Witt and other Writers of Sweet Melodies.

ANDREW MACK'S MOST BEAUTIFUL AND FAMOUS WALTZ SONG.

MY HEART'S DELIGHT

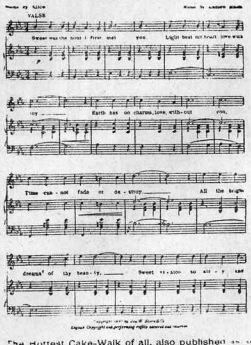

Copyright 1898 by Jos. W. Stern & Co.
Copyright Copyright and performing rights secured and reserved

The Hottest Cake-Walk of all, also published as an Instrumental Piano Piece.

ELI GREEN'S CAKE-WALK

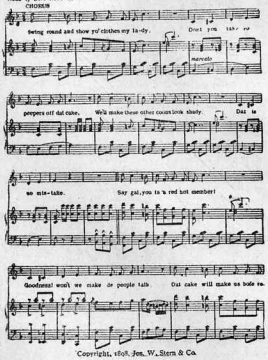

Copyright, 1898, Jos. W. Stern & Co.
Arranged by my friend E S O

The TENNESSEE JUBILEE

Two Step and Cake Walk

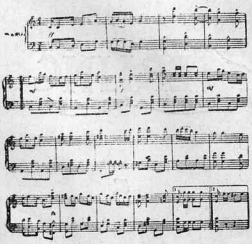

Copyright 1898 by Jos. W. Stern & Co.
Copyright Copyright and performing rights secured and reserved

Max S. Witt's Famous Waltz-Hit.

Dedicated by permission to Mr. Richard Mansfield

THE FIRST VIOLIN

WALTZES

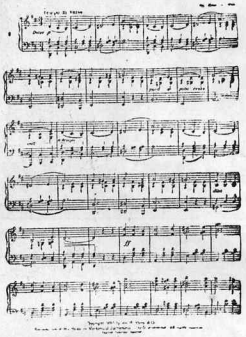

Copyright 1898 by Jos. W. Stern & Co.
Copyright and performing rights secured and reserved

A DRAMA IN SONG

Over 100,000 Copies Sold in a Few Months

THE MOTH AND THE FLAME

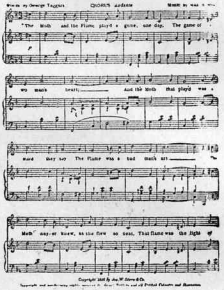

Copyright 1898 by Jos. W. Stern & Co.
Copyright and performing rights secured in Great Britain and all British Colonies and Dominions

YOU ARE SO DEAR TO ME

A LOVE BALLAD

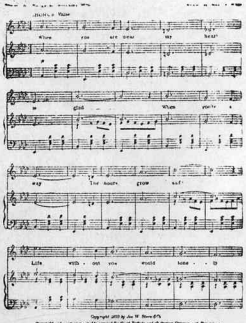

Copyright 1898 by Jos. W. Stern & Co.
Copyright and performing rights secured for Great Britain and all British Colonies and Dominions
Copyright of the Music in Mechanical Instruments strictly prohibited. All rights reserved.

ROBESPIERRE

WALTZES.

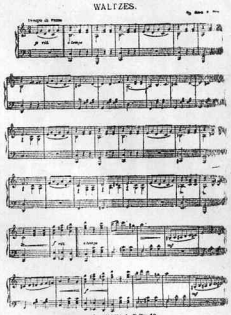

Copyright 1898 by Jos. W. Stern & Co.
Copyright Copyright and performing rights secured and reserved

Beautiful Ballad for the Parlor or Stage

I'LL MARRY THE MAN I LOVE

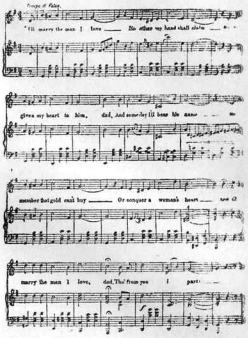

Copyright, 1898, Jos. W. Stern & Co.

Played by all the Leading Orchestras... LATEST BEAUTIFUL WALTZ

ORANGE BLOSSOMS

WALTZ.

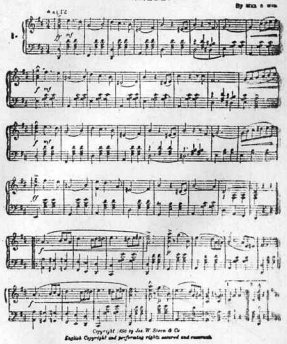

Copyright 1898 by Jos. W. Stern & Co.
English Copyright and performing rights secured and reserved

COMPLETE COPIES CAN BE OBTAINED AT ALL MUSIC STORES. PRICE 50 CENTS.

SHE'S JUST PLAIN SUE.

Words & Music by Andrew B. Sterling.

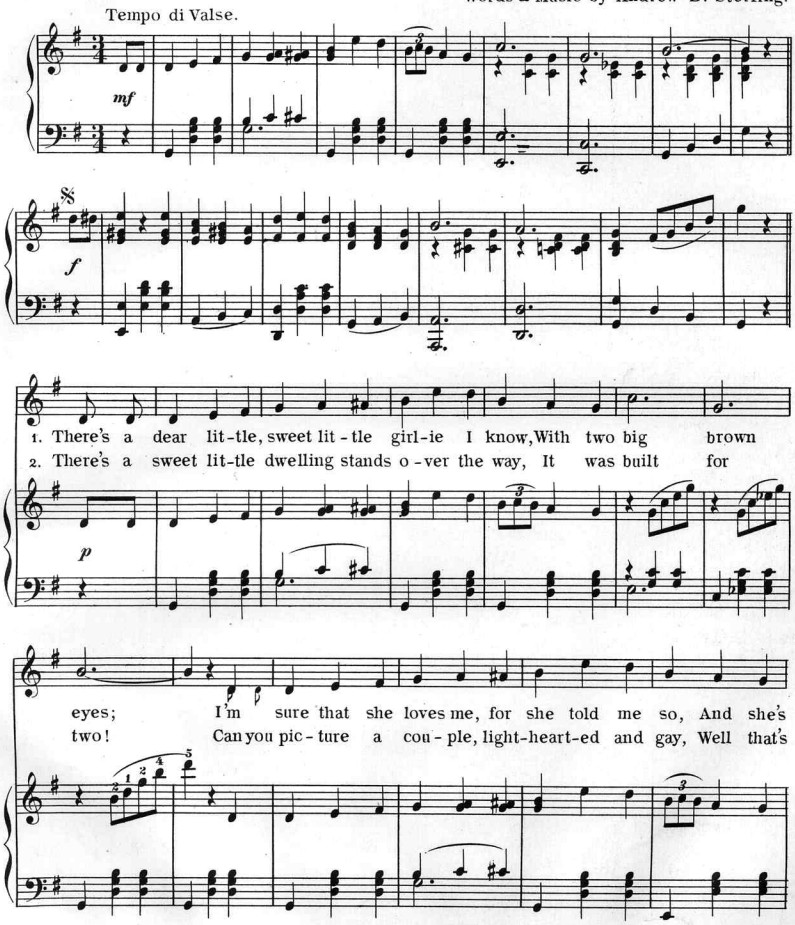

Copyright 1900 by Jos. W. Stern & Co.
Copyright and performing rights secured for Great Britain and all British Colonies and Possessions.
Reproduction of this Music on Mechanical Instruments strictly prohibited. All rights reserved.

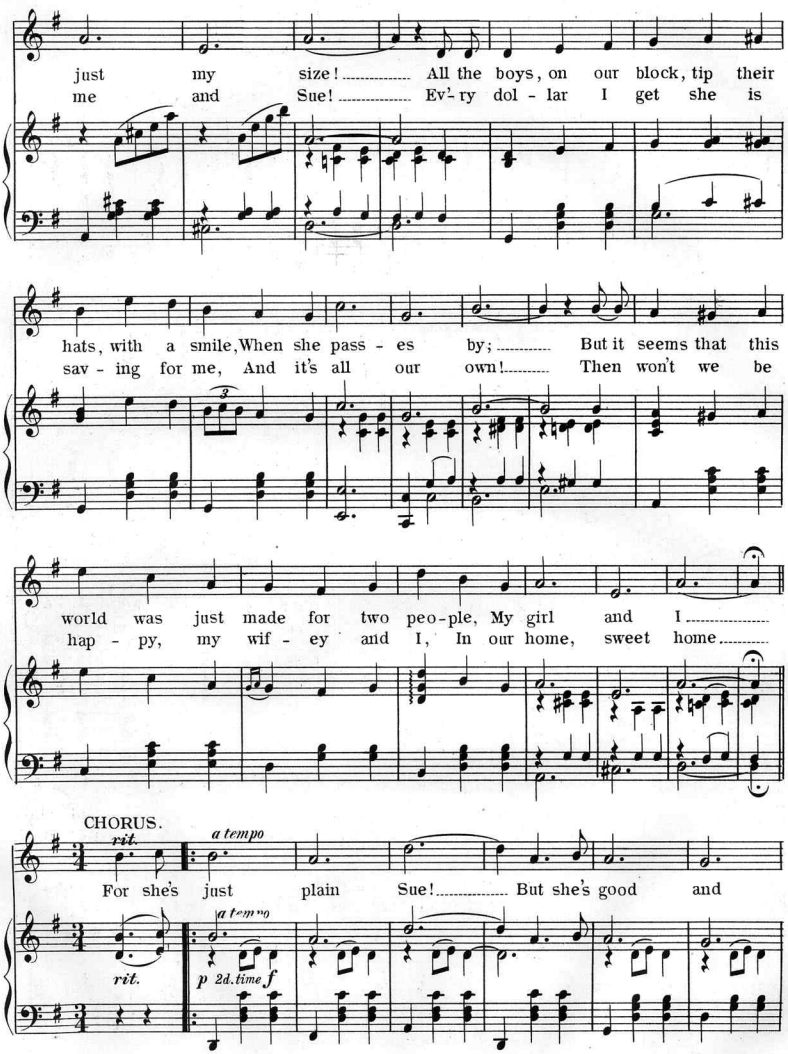
just my size! All the boys, on our block, tip their
me and Sue! Ev'-ry dol - lar I get she is
hats, with a smile, When she pass - es by; But it seems that this
sav - ing for me, And it's all our own! Then won't we be
world was just made for two peo-ple, My girl and I
hap - py, my wif - ey and I, In our home, sweet home
CHORUS.
rit.
a tempo
For she's just plain Sue! But she's good and
rit.
a tempo
p 2d. time f

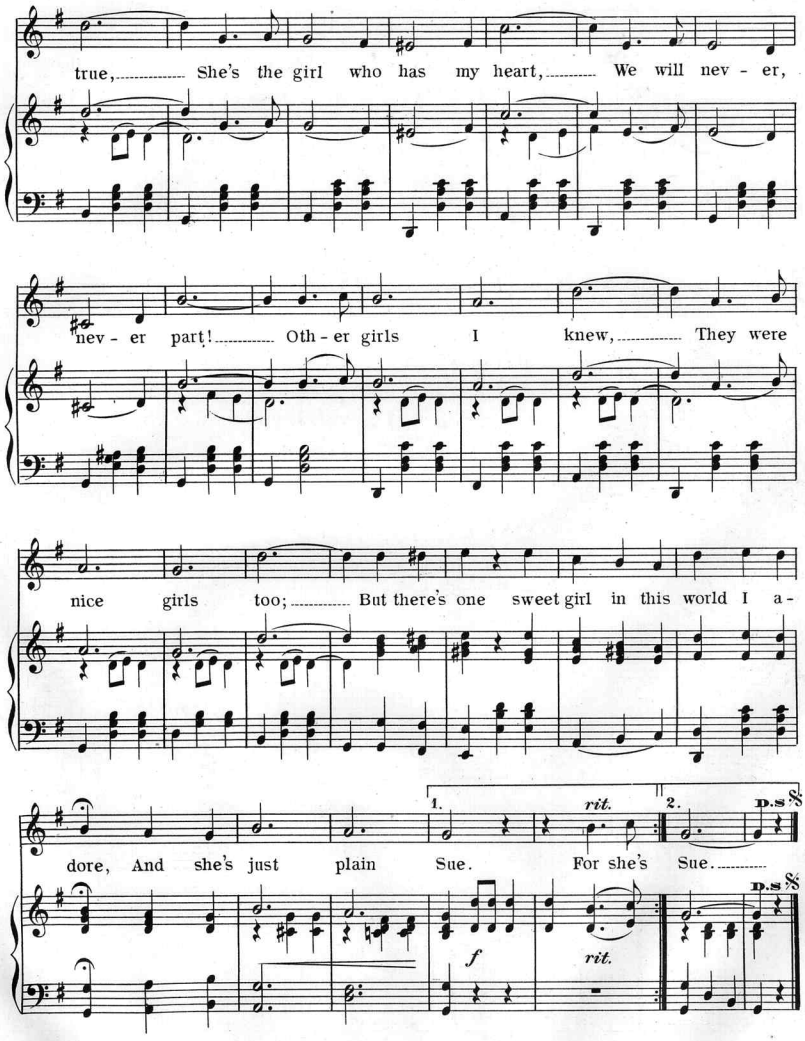
true, She's the girl who has my heart, We will nev - er,
nev - er part! Oth - er girls I knew, They were
nice girls too; But there's one sweet girl in this world I a-
dore, And she's just plain Sue. For she's Sue.
1.
rit.
2.
D.S. %
f
rit.

EXCERPTS OF
THE MOST POPULAR CAKE-WALKS AND MARCHES.
BY WELL KNOWN COMPOSERS.

Folies-Bergere — March & Twostep — *Paul Lincke.* Also pub. for Band, Orch. & all Mand. & Guitar arrangements. Price 50.

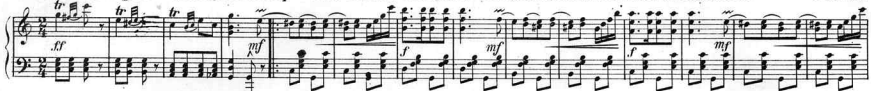

The Harlem Rag — March & Cakewalk — *Tom Turpin.* Also pub. for Band, Orch. & all Mand. & Guitar arrangements. Price 50.

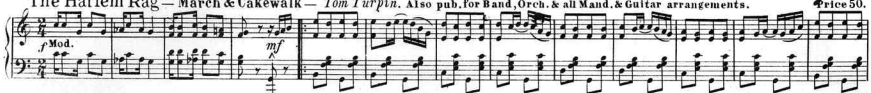

Happy Hobo — March & Twostep — *Ross & Tyers.* Also pub. for Band & Orch. Price 50.

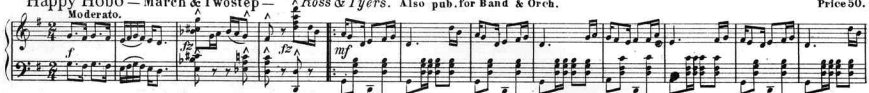

A Ragtime Skedaddle — March & Cakewalk — *George Rosey.* Also pub. for Band & Orch. & all Mand. & Guitar arrangements. Price 50.

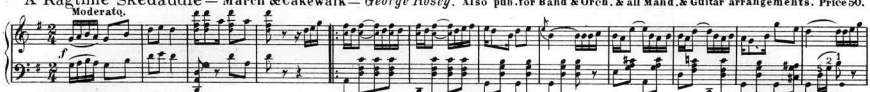

Shake-a-Leg — March & Twostep — *Maurice Steinberg.* Also pub. for Orchestra. Price 50.

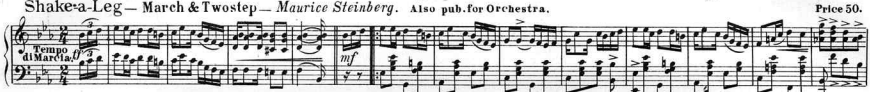

Boardin'-House Johnson — Cakewalk — *Sadie Koninsky.* Also pub. for Band, Orch. & all Mand. & Guitar arrangements. Price 50.

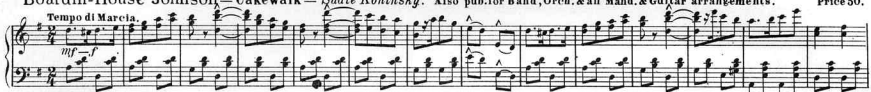

Aunt Mandy's Wedding — March & Cakewalk — *Wm. H. Tyers.* Also pub. for Band, Orch. & all Mand. & Guitar arrangements. Price 50.

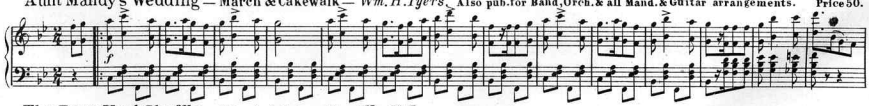

The Barn Yard Shuffle — March & Cakewalk — *Wm. H. Tyers.* Also pub. for Band, Orch. & all Mand. & Guitar arrangements. Price 50.

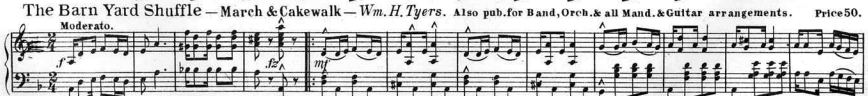

La Mariposa — Dance Characteristic — *Wm. H. Tyers.* Also pub. for Band, Orch & all Mand. & Guitar arrangements. Price 50.

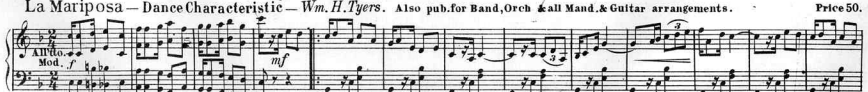

Hot Time in Mobile — March, Twostep & Cakewalk — *Stanley Carter.* Also pub. for Band, Orch. & all Mand. & Guitar arrangements. Pr. 50.

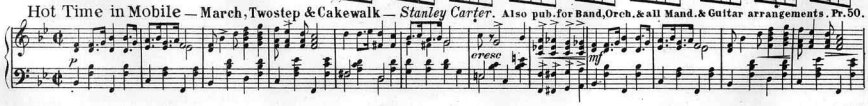

PUBLISHED BY JOS. W. STERN & CO., 34 East 21st. Street, New York City.
Complete Copies for Sale at all Music Stores.

Adv. No. 1

Copyright 1900 by Jos. W. Stern & Co.

Try These over on Your Piano.

THE SUNNY SOUTH SO FAR AWAY
A REVERIE

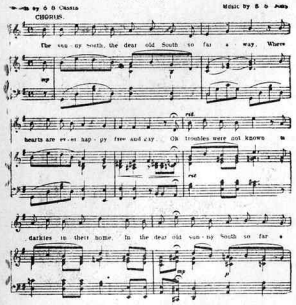

A New Success by the Great... Williams & Walker
THE REAL RAG-TIME LAUGHING HIT.
I DON'T LIKE NO CHEAP MAN

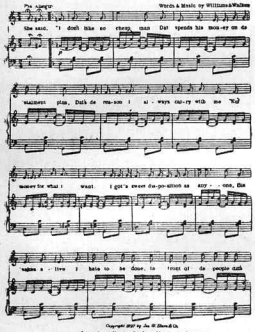

Beautiful Narrative Ballad...
IF YOU LOVE ME, LEAVE ME

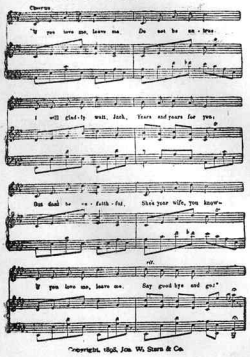

Law booksleader's GENUINE RAG-TIME ODDITY
100,000 COPIES ALREADY SOLD.
TAKE YOUR CLOTHES AND GO

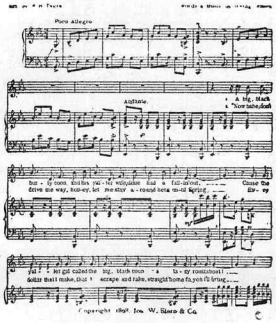

MONROE H. ROSENFELD'S FAMOUS DARKY CREATION.....
DON'T CARE IF YOU NEBBER COMES BACK.

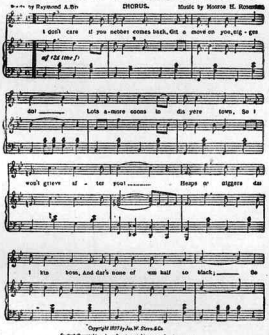

Wedding Chimes
WALTZES.

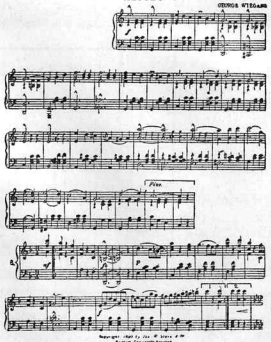

AS PLAYED AT THE KNICKERBOCKER THEATRE, NEW YORK.
PRODUCTION OF E. H. SOTHERN.)
THE KING'S MUSKETEER
MARCH AND TWO-STEP

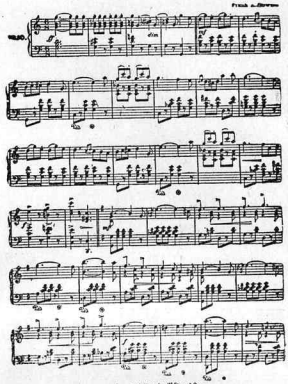

ONLY YOU!

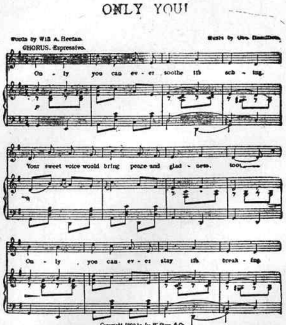

I LIVE AS HIGH AS ANY OTHER COON

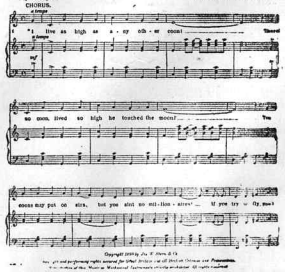

COMPLETE COPIES CAN BE OBTAINED AT ALL MUSIC STORES. PRICE, 50 CENTS.

Do you buy indiscriminately, or do you look for a TRADEMARK? Does the "House of Hits" on a musical publication mean what it should to you, namely, MERIT, ORIGINALITY, QUALITY?

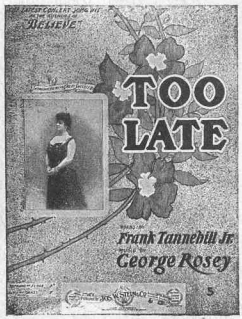

TOO LATE

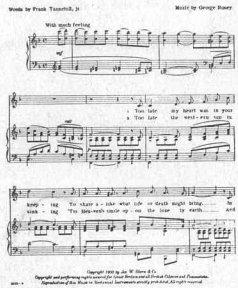

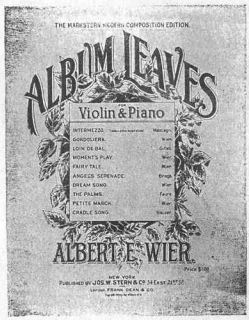

THE ADMINISTRATION
MARCH.

By HOWARD BROS.

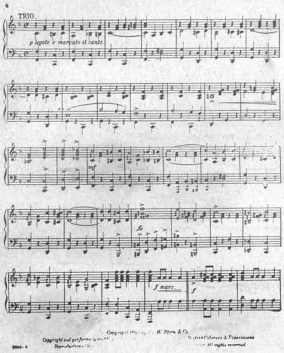

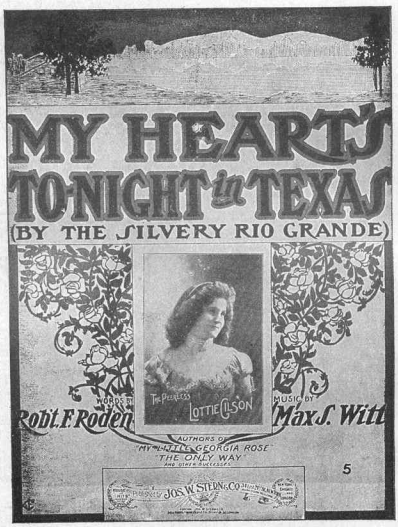

LOVE WILL FIND A WAY.

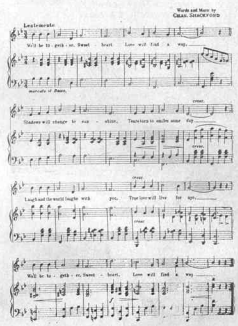

MY HEART'S TO-NIGHT IN TEXAS.
"BY THE SILVERY RIO GRANDE"

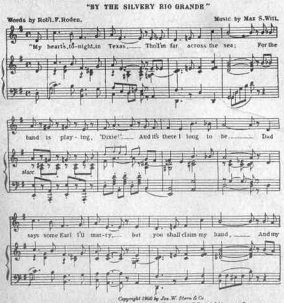

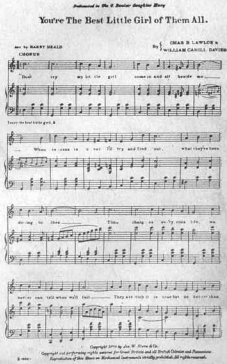

WE SEEK LEGITIMATE PUBLICITY WITH STANDARD PUBLICATIONS	AND	WE TRUST THE RESULTS TO THE INTELLIGENCE OF MUSIC LOVERS.

...PUBLISHED BY...
JOS. W. STERN & CO.,
34 East 21st Street, NEW YORK CITY.

Complete Copies can be Obtained at All Music Stores. Price, 50 Cents.

Scanning Target

Edison Sheet Music

Item no.: **100009142**

Title: **She's just plain Sue**

Box no. and finding aid no.: **73/5099**

Digitization note:

Contact: Karen Lund, x70156
Lauren Woodis, x73939
Pat Padua, x75904