NO

3- OCT 30
Copy 1973

SHE NEVER SAID GOOD BYE TO ME.

Song and Chorus.

By

JAMES E. STEWART.

35

CINCINNATI. O.
GEO. D. NEWHALL CO.
56 W. FOURTH ST.

SHE NEVER SAID GOOD BYE TO ME.

Song & Chorus.

Words and Music by *JAMES E. STEWART.*

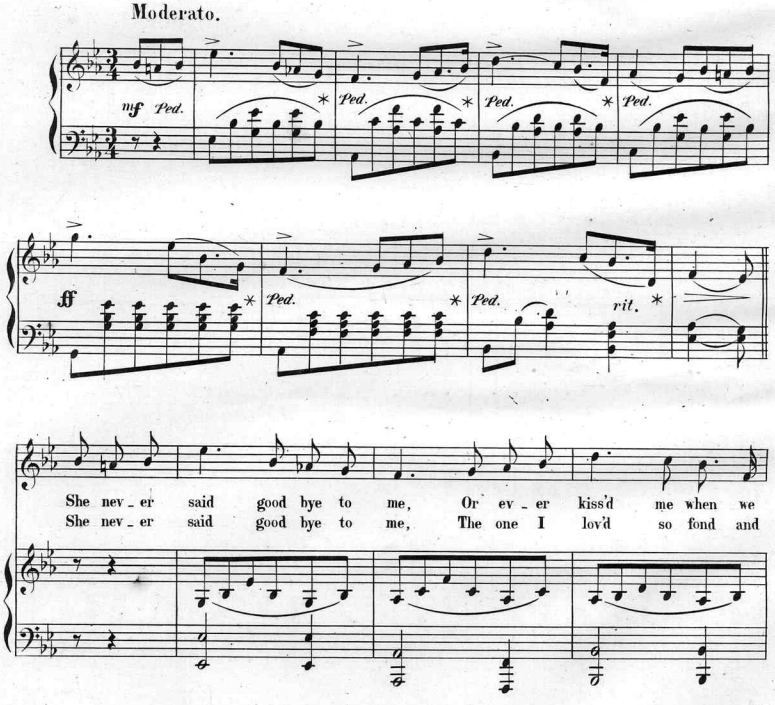

Copyright 1883 by The Geo. D. Newhall Co.

part - ed, But walk'd a - way in si - lence than, But left me
dear. And nev - er knows the wound she caus'd, Or ev - er

lone and brok - en heart - ed, I wan - der sad and lone - ly
see's the fall - ing tear, There's many a face I see each

now, Not know - ing where to roam or stay, And all the
day, Per - haps as fair and sweet as her's, To oth - er

world seems dark to me, Since she my love has gone a - way.
eyes but not to mine, Their beau - ty for me no love stirs.

rit

CHORUS.

SOP. She nev_er said good bye to me, Or ev_er kiss'd me when we part_ed, But walk'd a_

ALTO. She nev_er said good bye to me or kiss'd me when we part_ed, But walk'd a_

TEN. She nev_er said good bye to me or kiss'd me when we part_ed, But walk'd a_

BASS.

PIANO.

rit

way in si_lence then, And left me sad and brok_en heart_ed.

rit

way in si_lence then, And left me sad and brok_en heart_ed.

NO

3-OCT 30 1973
Copy

Thinking of Old Times,

SONG AND CHORUS,

AS SUNG BY

J. H. COOK,

Of Welch, Hughes & White's Brookyln Minstrels.

Words and Music by

James E. Stewart.

3

DETROIT:
PUBLISHED BY C. J. WHITNEY & CO.,
197 JEFFERSON AVENUE.

Entered according to Act of Congress, A. D. 1871, by C. J. Whitney & Co., in the Office of the Librarian of Congress, Washington, D. C.

Scanning Target

Edison Sheet Music

Item no.: **100009160**

Title: **She never said goodbye to me**

Box no. and finding aid no.: **73/5117**

Digitization note:

Contact: Karen Lund, x70156
Lauren Woodis, x73939
Pat Padua, x75904