NO

"OH! CAST THAT SHADOW FROM THY BROW,"

A Favorite

Ballad

Arranged with an Accompaniment for the

PIANO FORTE.

LOUISVILLE *Published by* TRIPP & CRAGG

E. Gillingham.

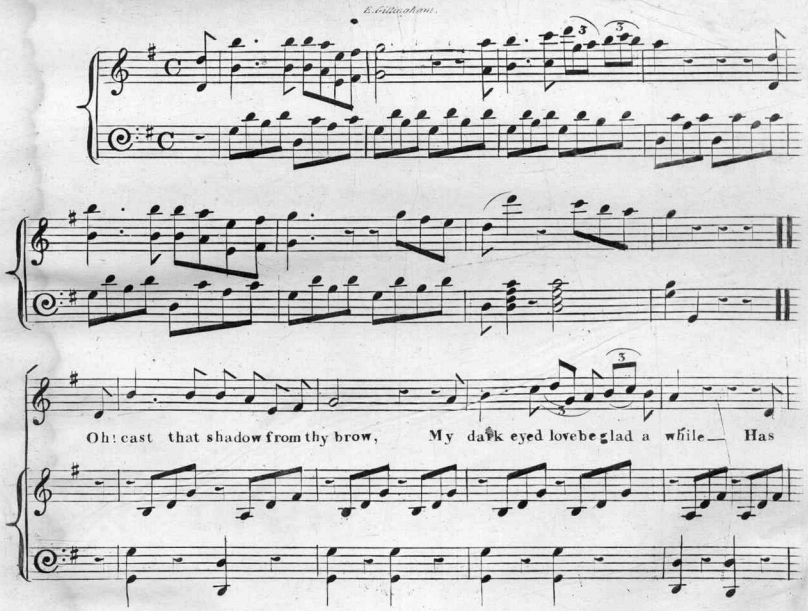

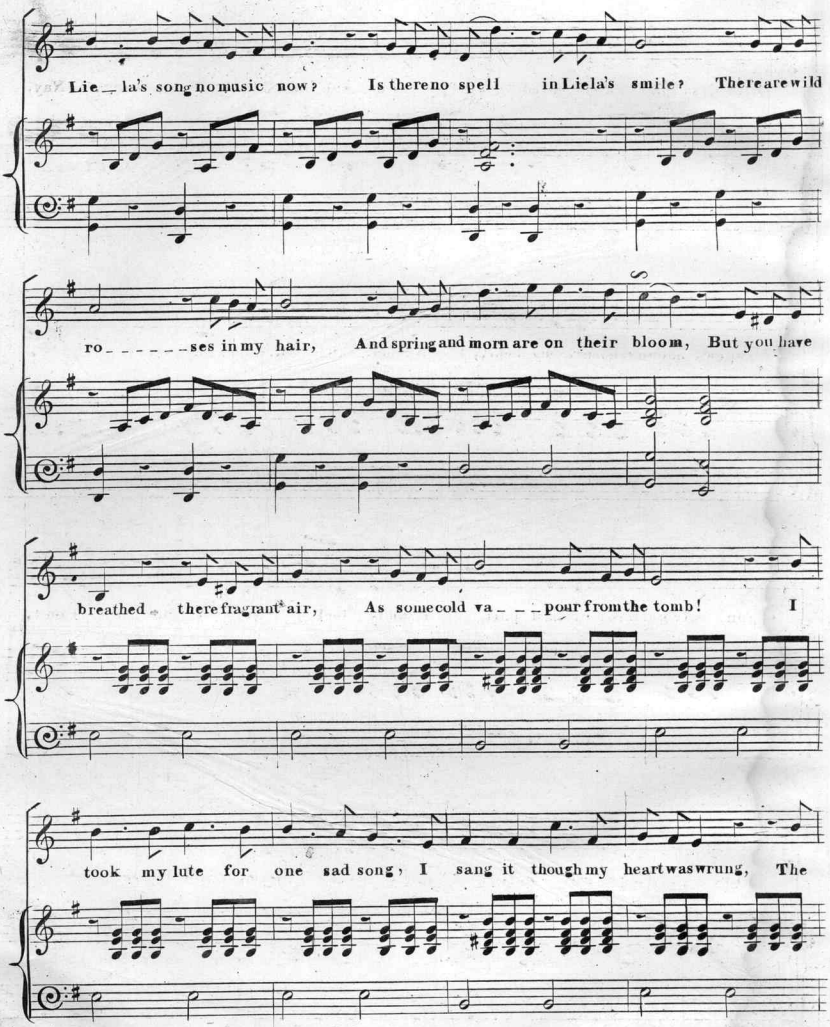
Lie_la's song no music now? Is there no spell in Liela's smile? There are wild
ro_____ses in my hair, And spring and morn are on their bloom, But you have
breathed there fragrant air, As some cold va___pour from the tomb! I
took my lute for one sad song, I sang it though my heart was wrung, The

wild sad notes we've loved so long; You ne_ver smiled though Liela sung. Nay,

speak not now, it mocks my heart, Ah how can hope live when love is o'er? I

on___ly know that we must part, I on_ly feel we meet no more, I on_ly

know that we must part, I on_ly feel we meet no more.

Scanning Target

Edison Sheet Music

Item no.: **100009205**

Title: **Oh, cast that shadow from thy brow**

Box no. and finding aid no.: **142/6068**

Digitization note:

Contact: Karen Lund, x70156
Lauren Woodis, x73939
Pat Padua, x75904