NO

3-OCT 30
Copy 1973

To my Friend
Mr. Lyman Wheeler.

GIVE ME THY LOVE

Words by
Somerville Gibney

COMPOSED BY

CHARLES E. TINNEY

Pr. 50 cts.

BOSTON
MILES & THOMPSON
13 West Street.

To my friend Mr. Lyman Wheeler.

GIVE ME THY LOVE.

Words by Somerville Gibney.

Andante.

Charles E. Tinney.

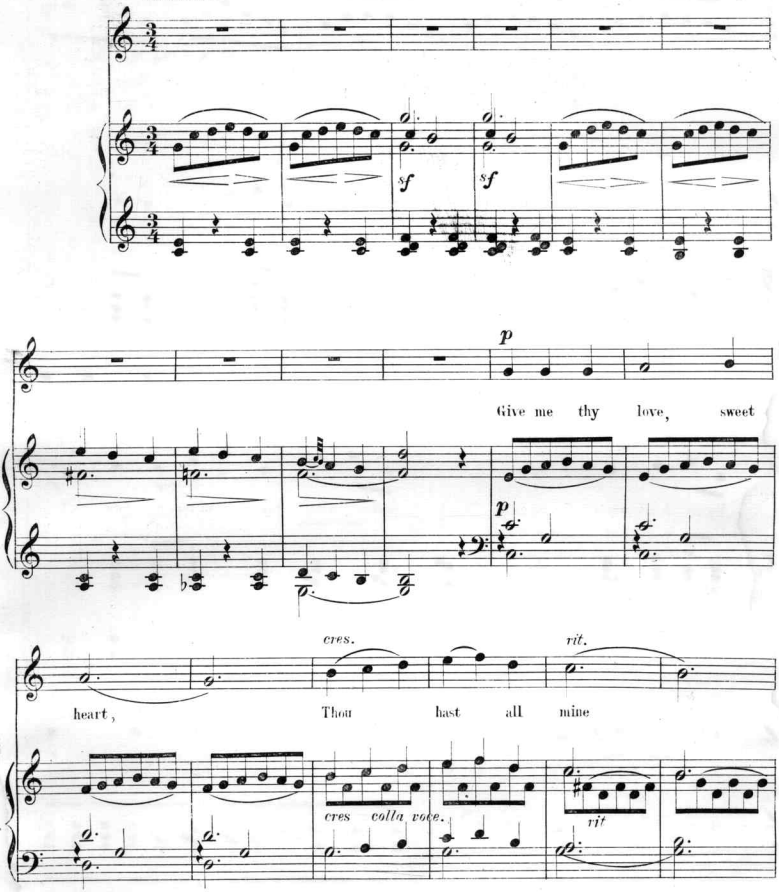

Copyright 1890 by Miles & Thompson.

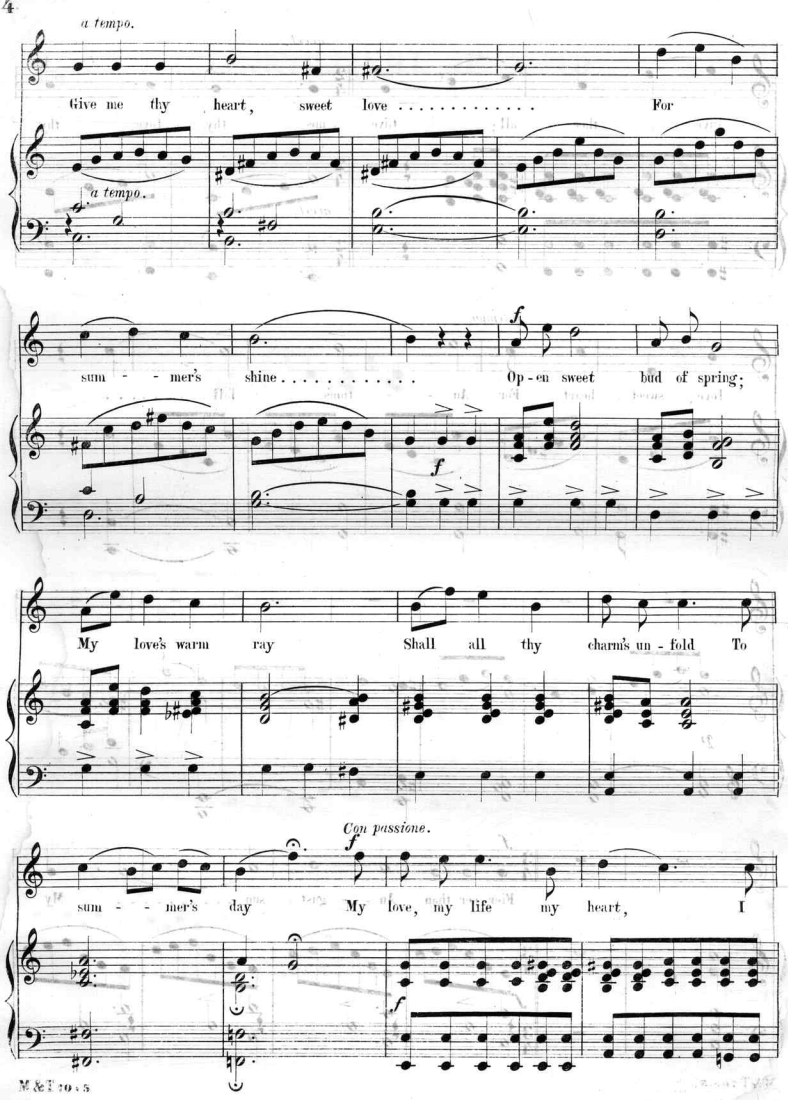
a tempo.
Give me thy heart, sweet love . . . . . For
a tempo.
sum - - mer's shine . . . . . Op - en sweet bud of spring;
f
My love's warm ray Shall all thy charm's un - fold To
Con passione.
sum - - mer's day My love, my life my heart, I

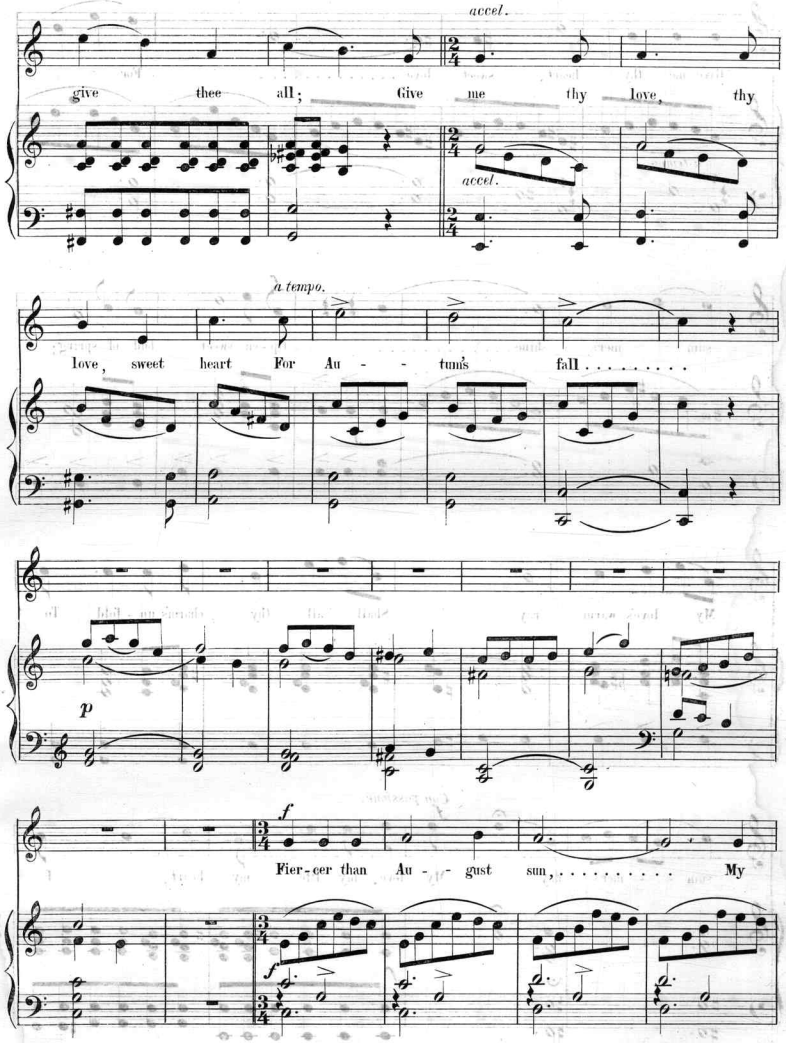
accel.
give thee all; Give me thy love, thy
accel.
a tempo.
love, sweet heart For Au - - tumn's fall . . . . . .
p
f
Fier-cer than Au - - gust sun, ... My
f

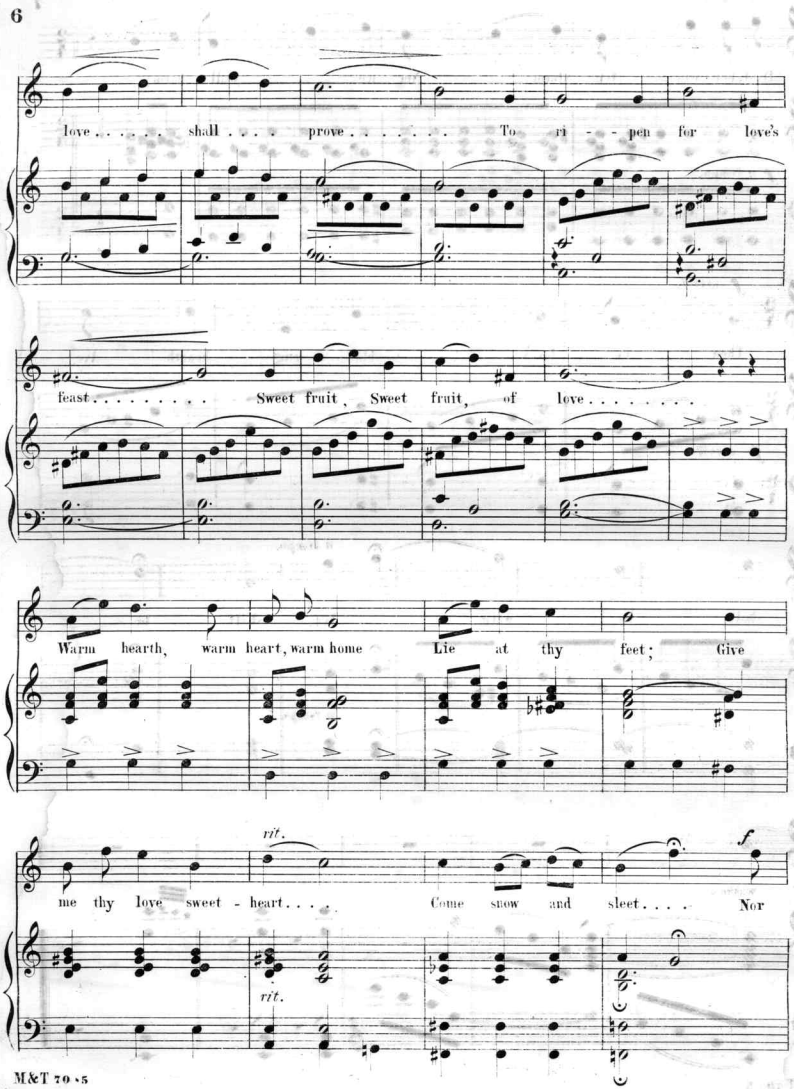
love . . . . . shall . . . . prove . . . . . To ri - - pen for love's
feast . . . . . Sweet fruit, Sweet fruit, of love . . . . . .
Warm hearth, warm heart, warm home Lie at thy feet; Give
rit.
f
me thy love sweet - heart . . . . Come snow and sleet . . . . Nor
rit.

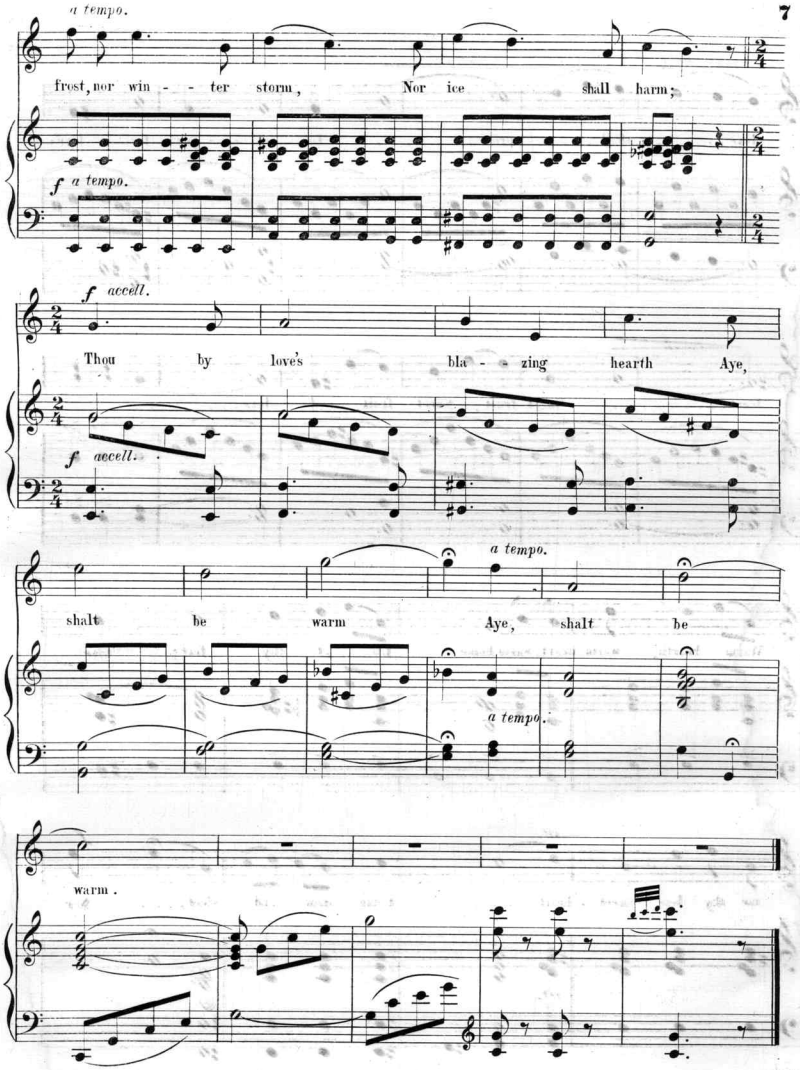
a tempo.
frost, nor win - - ter storm, Nor ice shall harm;
f a tempo.
f accell.
Thou by love's bla - - zing hearth Aye,
f accell.
a tempo.
shalt be warm Aye, shalt be
a tempo.
warm.

Scanning Target

Edison Sheet Music

Item no.: **100009389**

Title: **Give me thy love**

Box no. and finding aid no.: **76/5316**

Digitization note:

Contact: Karen Lund, x70156
Lauren Woodis, x73939
Pat Padua, x75904