NO

no

3-OCT 30
Copy 1973

THE ANGEL at the WINDOW

SONG

Music by

BERTHOLD TOURS.

Key of A.

4

THE ANGEL AT THE WINDOW.

Words by
MISS WILHELMINA BAINES.

Music by
BERTHOLD TOURS.

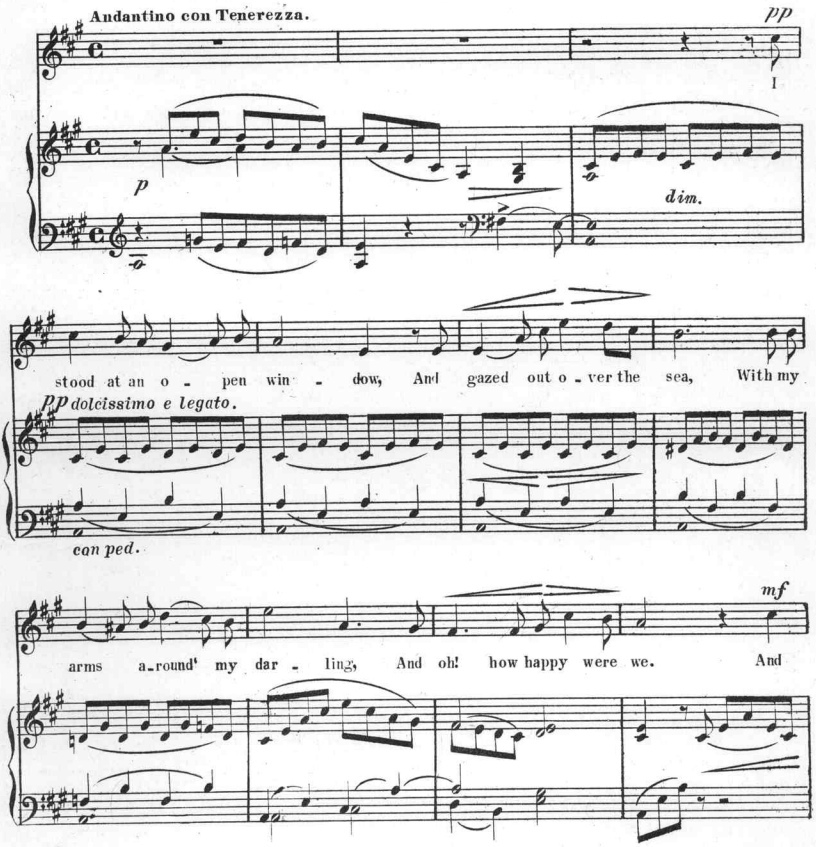

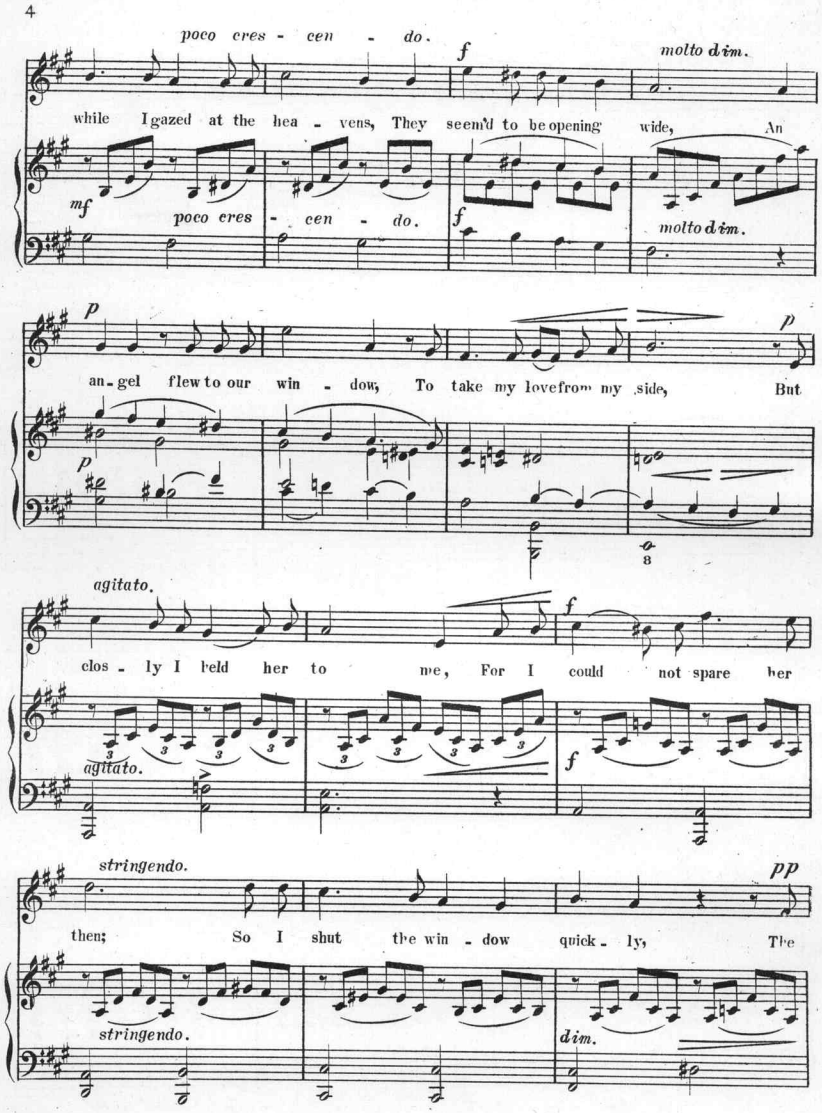
poco cres - cen - do.
f
molto dim.
while I gazed at the hea - vens, They seem'd to be opening wide, An
mf
poco cres - cen - do.
f
molto dim.
p
p
an - gel flew to our win - dow, To take my love from my side, But
p
agitato.
f
clos - ly I held her to me, For I could not spare her
agitato.
f
stringendo.
pp
then; So I shut the win - dow quick - ly, The
stringendo.
dim.

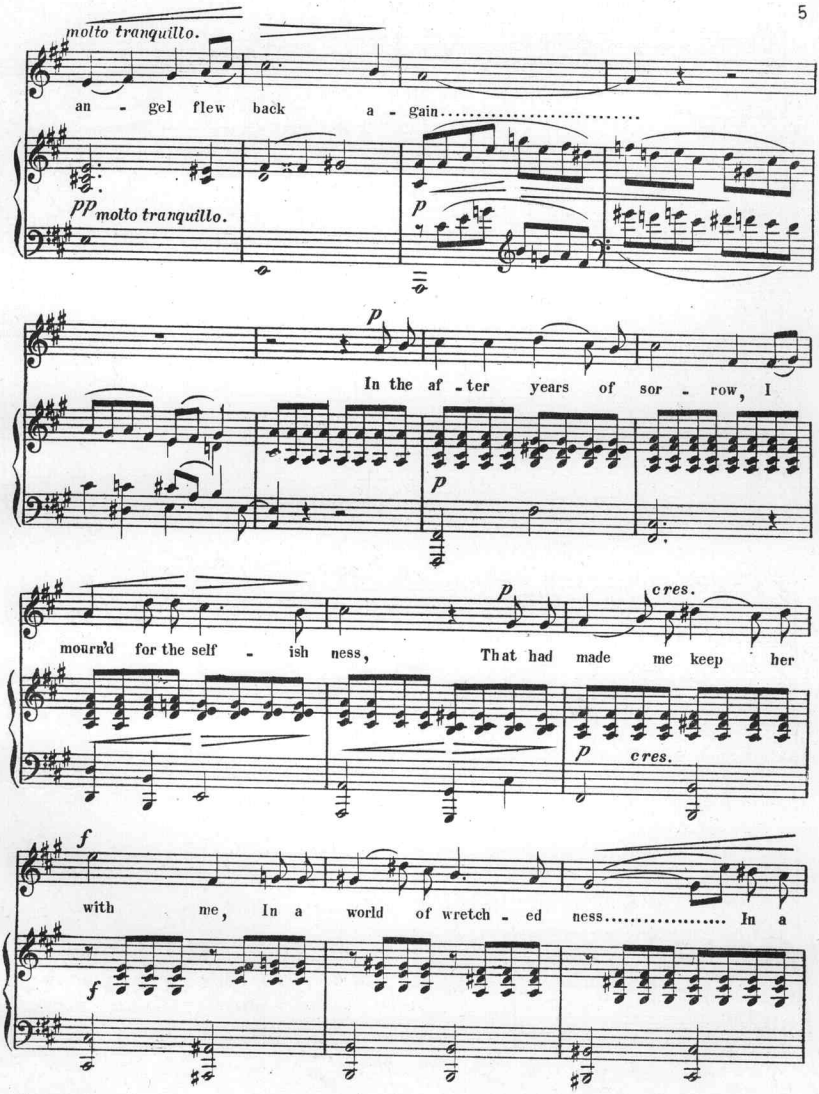
molto tranquillo.
an - gel flew back a - gain.....
pp molto tranquillo.
p
In the af - ter years of sor - row, I
p
mourn'd for the self - ish ness, That had made me keep her
p
cres.
p
cres.
f
with me, In a world of wretch - ed ness..... In a
f

poco ritardando. pp a tempo.

world of wretch - ed ness; Then a - gain the hea - vens

a tempo.

poco ritardando. pp dolce.

con pedal.

o - pened, And all thro' the sun - set's glow, The an - gel came for my

cres. mf pp poco a poco.

dar - ling, And glad ly I let her go; I open - ed the casement

cres. mf pp poco a poco.

cre cen do. ritardando. f ff con passione.

wi - der, And lift - ed my much loved one; On the an - gel's wings I

cre cen do. ritardando. f f

sempre con ped.

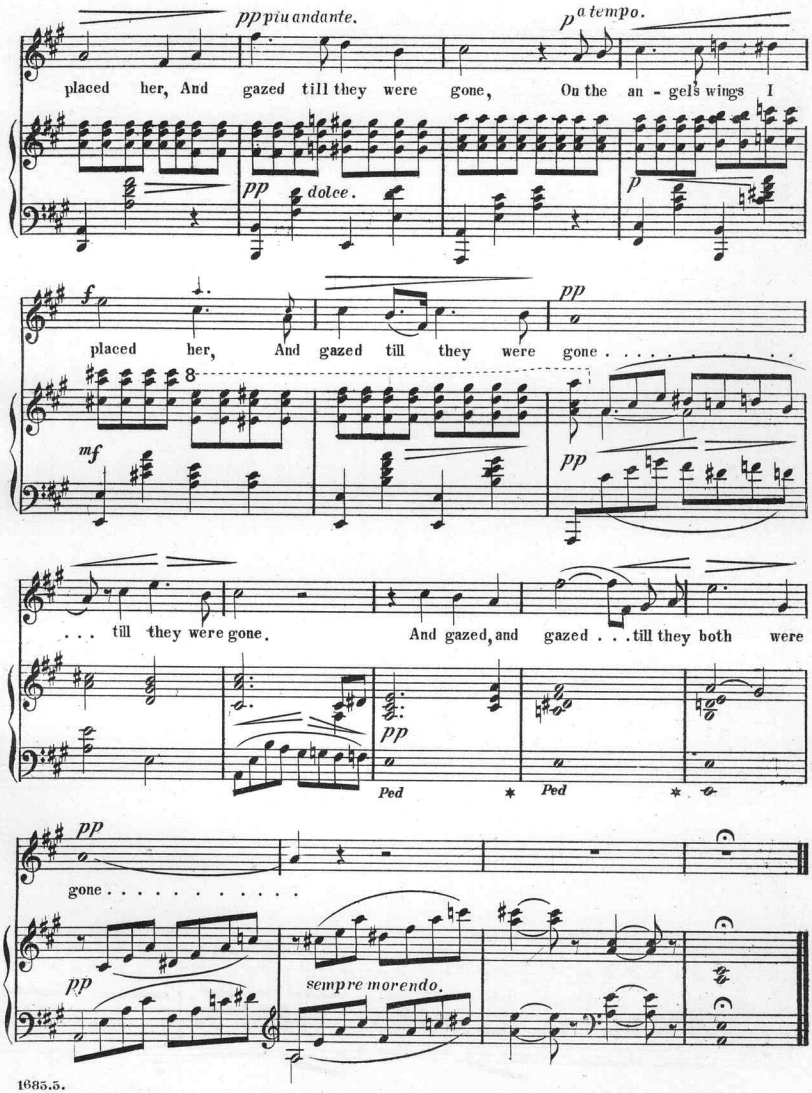
pp più andante.
p a tempo.
placed her, And gazed till they were gone, On the an - gel's wings I
pp dolce.
p
f
placed her, And gazed till they were gone . . . . . .
mf
pp
. . . till they were gone. And gazed, and gazed . . . till they both were
pp
Ped
Ped
pp
gone . . . . . .
pp
sempre morendo.

Scanning Target

Edison Sheet Music

Item no.: **100009410**

Title: **The angel at the window**

Box no. and finding aid no.: **76/5337**

Digitization note:

Contact: Karen Lund, x70156
Lauren Woodis, x73939
Pat Padua, x75904