NO

3- OCT 30
Copy 1973

Changeless.

SONG.

Words by

G. Clifton Bingham.

MUSIC BY

H. Trotère.

Pr. 50¢

NEW YORK.
Published by T. B. HARMS & CO. 18 East 22nd St.

CHANGELESS.

Words by G. CLIFTON BINGHAM. Music by H. TROTÈRE.

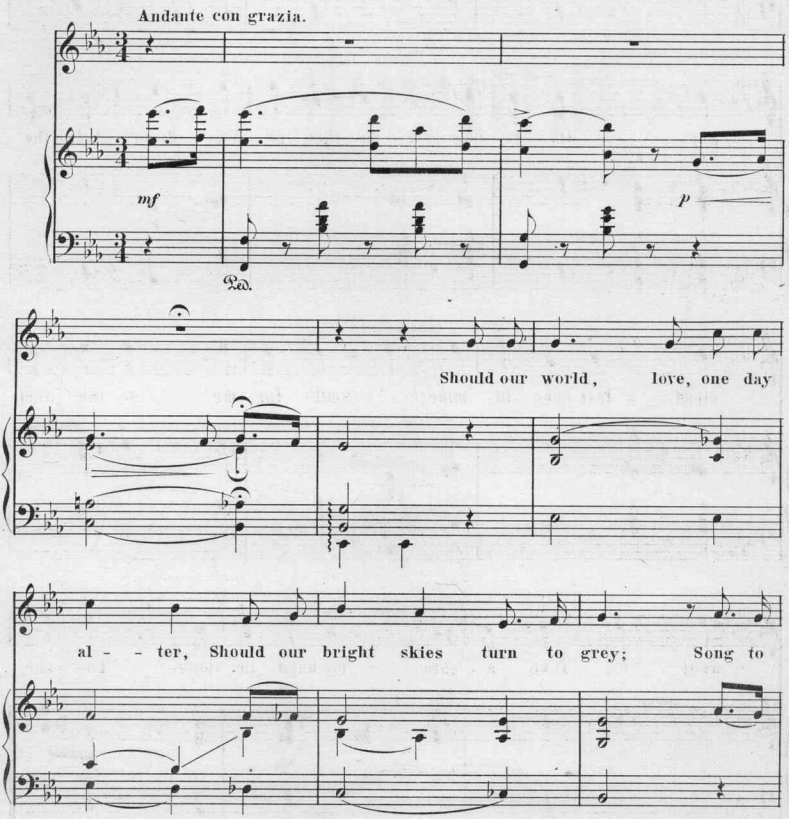

si - lence, light to shad - ow, And our glad - - ness steal a-

-way; On - ly love me then as now, dear, Lift thy

stead - - fast eyes to mine;..... Smile for me as thou wert

wont to, Take a - gain my hand in thine. Tho' your

lips, O love, are si - lent, Though you breathe that day no vow, I shall

know that you are change-less, That you love me then as now! Though your

lips, O love, are si - lent, Tho' you breathe that day no vow, I shall

p tremolo.

stringendo e cres.

know that you are change - less, That you love me then as

fp *p* *cres.*

Ped. *

dim. *p rall.*

now! I shall know that you are changeless, That you love me then as

f *fz* *p rall. colla voce.*

now! Be to

a tempo. *mf* *pp*

me still in the shad-ow, All thou wert when life was bright! Walk be-

-side me, love, and guide me, When the way is lost in night. Then, though

fz *fz*

shad - ows close a - round us, And the night be fraught with fear, Shall the

stringendo. *rall.* *f* *mf*

dark - ness be as light, love, And the far - off dawn seem near? Tho' your

cres. ed accel. *colla voce.* *mf* *colla voce.*

lips, O love, are si - lent, Tho' you breathe that day no vow; I shall

p

know that you are change - less, That you love me then as now! Though your

colla voce.

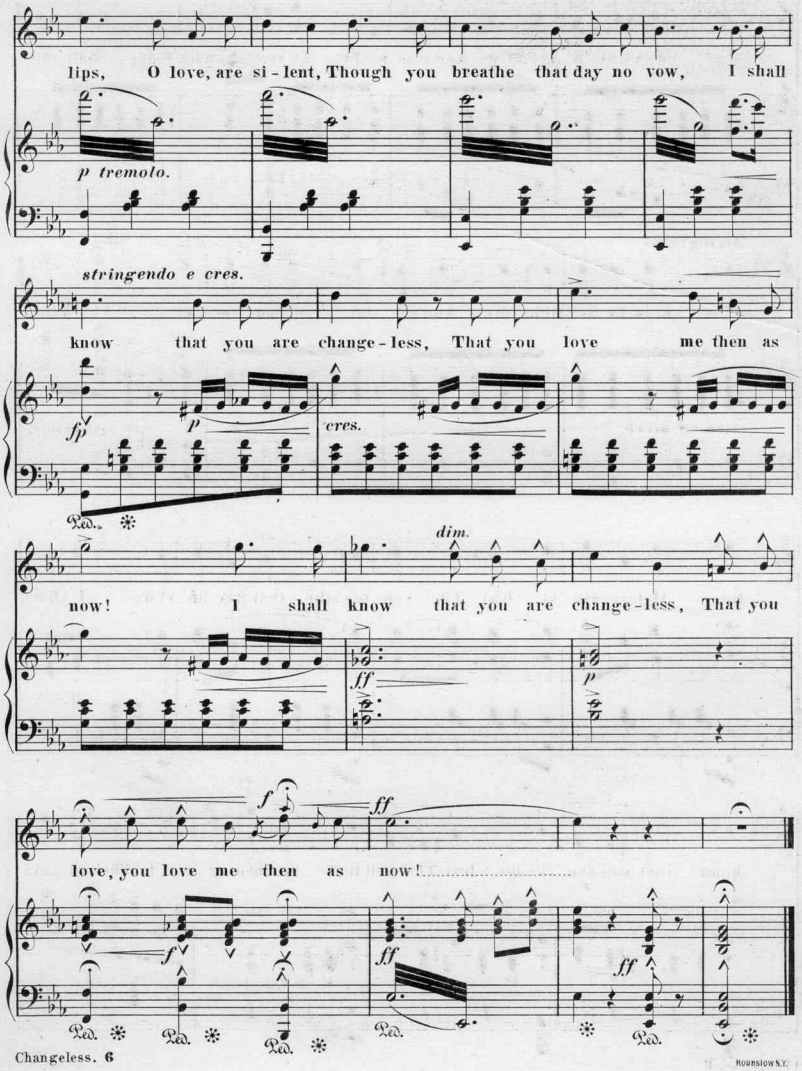
lips, O love, are si-lent, Though you breathe that day no vow, I shall

know that you are change-less, That you love me then as

now! I shall know that you are change-less, That you

love, you love me then as now!

Hounslow N.Y.

Scanning Target

Edison Sheet Music

Item no.: **100009449**

Title: **Changeless**

Box no. and finding aid no.: **77/5376**

Digitization note:

Contact: Karen Lund, x70156
Lauren Woodis, x73939
Pat Padua, x75904