NO

3 - OCT 3 0
Copy 1973

To my Friend
A. D. Frye, Esq.
N. Y.

The fairest Lily there

BALLAD

Suggested by
JEROME THOMPSON'S

Celebrated picture

THE CAPTIVE CHILD,

BY

HENRY TUCKER.

Author of "VIOLETS UNDER THE SNOW," "DARLING BESSIE OF THE LEA," &c. &c.

3

Stockpole N.Y.

NEW-YORK.
WILLIAM A. POND & Co.
547 & 866 BROADWAY.

Cincinn. C. Y. FONDA. Boston. KOPPITZ, PRÜFER & Co. New Orleans. L. GRUNEWALD. San Francisco. M. GRAY. Milwaukee. H. N. HEMPSTED.

Entered according to Act of Congress A.D. 1869 Wm. A. Pond & Co. in the Clerk's Office of the District Court of the Southern District of New York.

THE FAIREST LILY THERE.

WORDS BY

JOSEPHINE POLLARD.

MUSIC BY

HENRY TUCKER.

Moderato a ma non troppo.

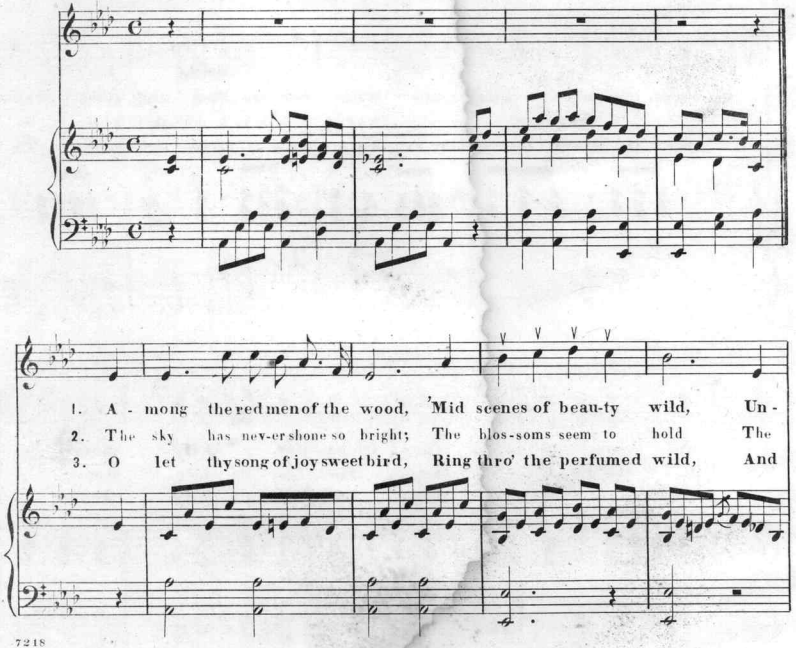

7218

Ent'd according to Act of Congress A.D 1869 by Wm. A. Pond & Co in the Clerk's Office of the Dis't Court of the South'n Dis't of N.Y.

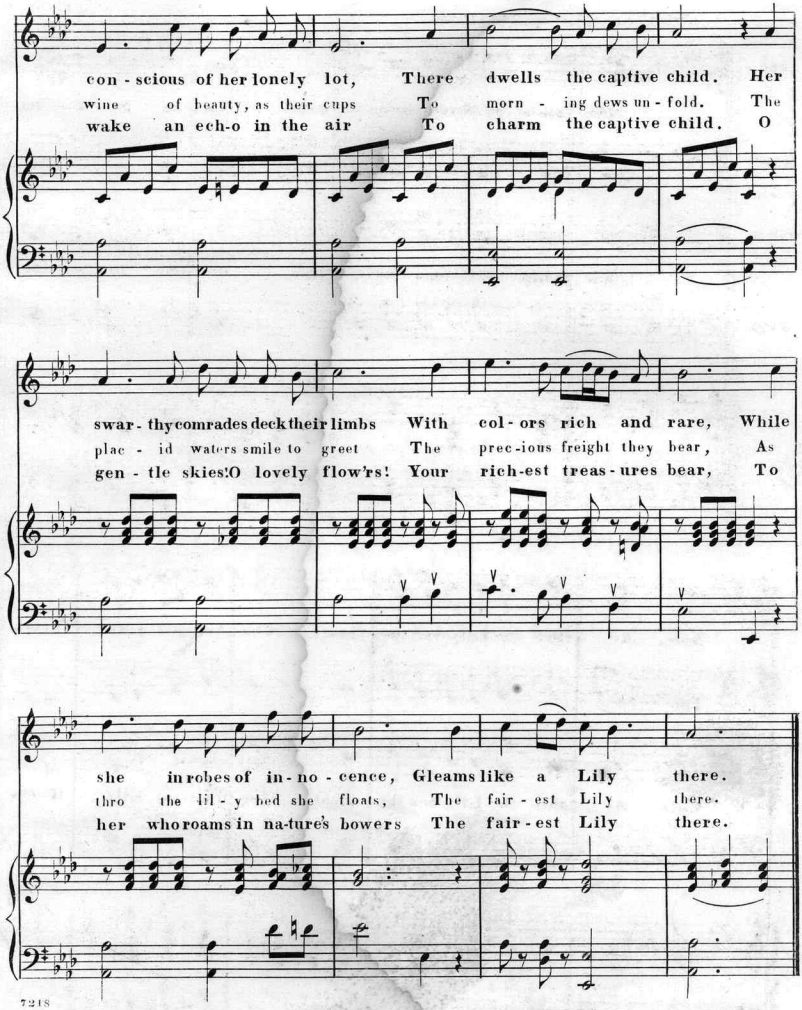
con - scious of her lonely lot, There dwells the captive child. Her
wine of beauty, as their cups To morn - ing dews un - fold. The
wake an ech-o in the air To charm the captive child. O
swar - thy comrades deck their limbs With col - ors rich and rare, While
plac - id waters smile to greet The prec-ious freight they bear, As
gen - tle skies! O lovely flow'rs! Your rich-est treas - ures bear, To
she in robes of in - no - cence, Gleams like a Lily there.
thro the lil - y bed she floats, The fair - est Lily there.
her who roams in na-ture's bowers The fair - est Lily there.

CODA (AD LIB) AFTER LAST VERSE.

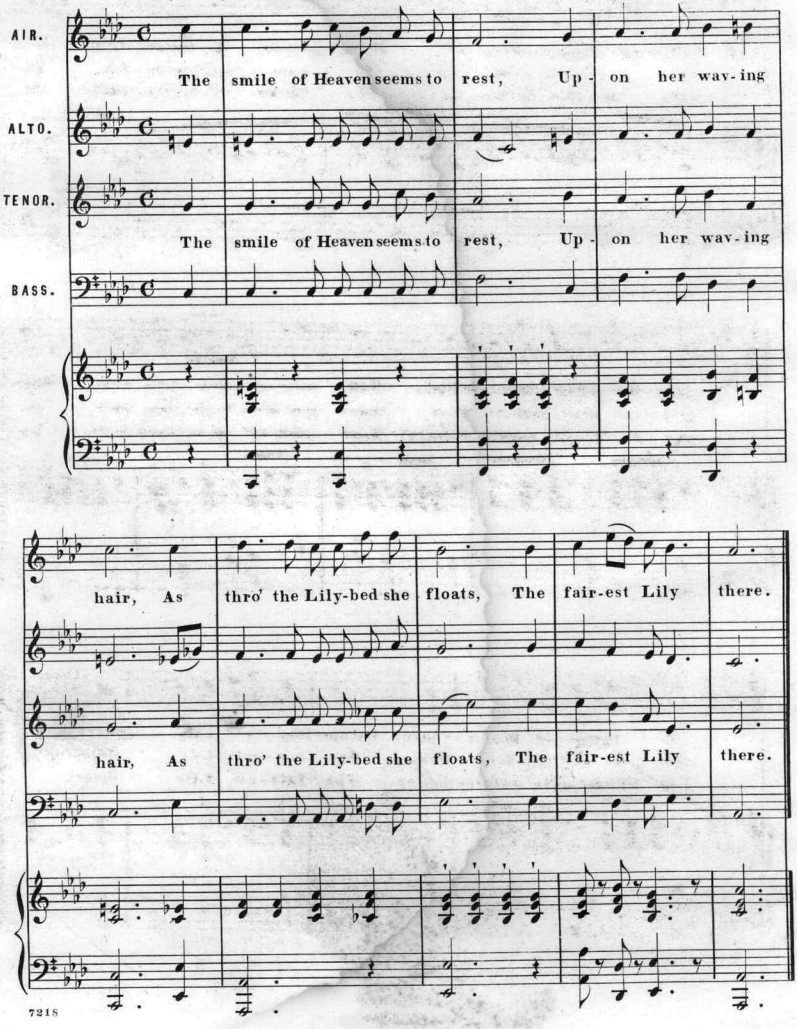

Scanning Target

Edison Sheet Music

Item no.: **100009455**

Title: **The fairest lily there**

Box no. and finding aid no.: **77/5382**

Digitization note:

Contact: Karen Lund, x70156
Lauren Woodis, x73939
Pat Padua, x75904