NO.

3-OCT 30
Copy 1973

GENERAL GRANT'S THE MAN

A Song and Chorus for the times.

WORDS BY

GEORGE COOPER,

MUSIC BY

HENRY TUCKER.

Author of "Dear Mother, I've come home to die." "Willow Spring." "Memory Bells." &c. &c.

3

NEW YORK:
Published by WM. A. POND & Co., 547 Broadway.
BRANCH STORE, No. 865 Broadway.

Entered according to Act of Congress, A. D. 1868, by W. A. Pond & Co., in the Clerk's office of the U.S. Dist. Court, for the East. Dist. of N. York

WARREN
Stereotyper.

GENERAL GRANT'S THE MAN.

Words by GEORGE COOPER, Music by HENRY TUCKER.

Allegro moderato.

Scherzo.

1. O! "re - con-struc - tion"
2. Our can - did-ate has
3. He'll make the na - tion

is the rage All o - ver this fair land,..... And in the game it's
nev - er "ran" For of - fice, that we know,..... And cer - tain-ly he's
brigh - ten up, Just like his own se - gar;..... And all dis - cor - dant

Entered according to act of Congress A. D. 1868, by WM. A. POND & Co. in the Clerk's Office of the Dist. Court of the United States for the Southern Dist. of New York.

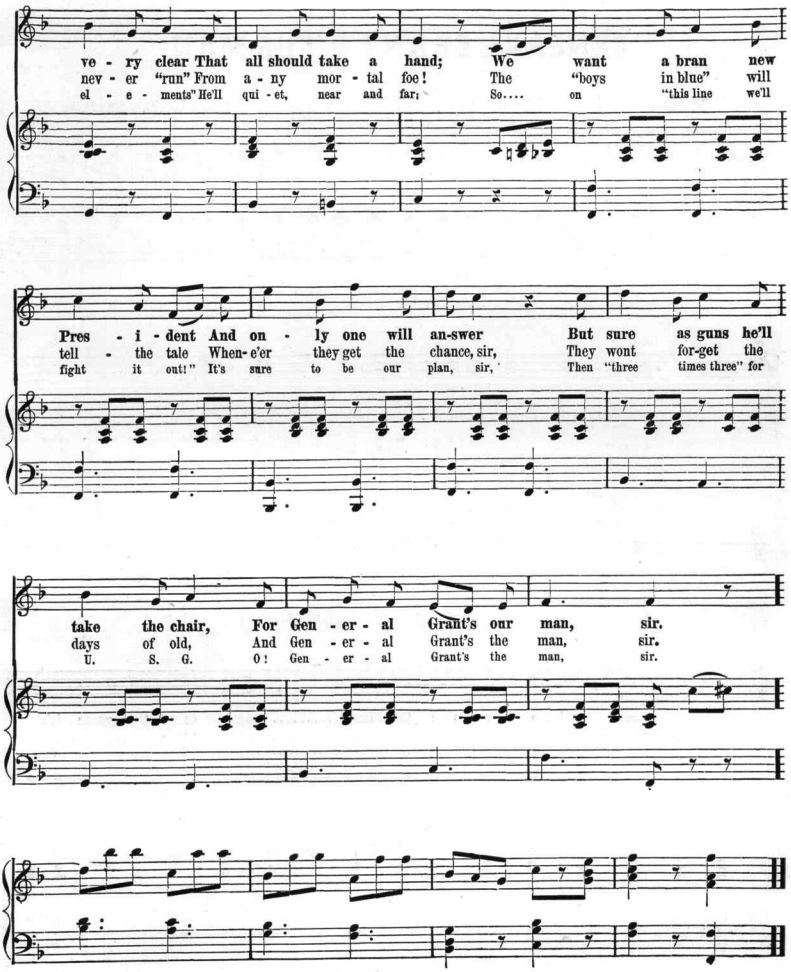
ve - ry clear That all should take a hand; We want a bran new
nev - er "run" From a - ny mor - tal foe! The "boys in blue" will
el - e - ments" He'll qui - et, near and far; So.... on "this line we'll
Pres - i - dent And on - ly one will an-swer But sure as guns he'll
tell - the tale When-e'er they get the chance, sir, They wont for-get the
fight it out!" It's sure to be our plan, sir, Then "three times three" for
take the chair, For Gen - er - al Grant's our man, sir.
days of old, And Gen - er - al Grant's the man, sir.
U. S. G. O! Gen - er - al Grant's the man, sir.

CHORUS.

Air.

Roll on! Roll on! time will tell the tale, Roll on! Roll on! the cause can nev er fail, Now the

Alto.

Tenor.

Roll on! Roll on! time will tell the tale, Roll on! Roll on! the cause can nev - er fail, Now the

Base.

"cru - el war is" o - ver here, Yet still we've work to do, Then three times three for U. S. G. And General Grant's the man, sir.

"cru - el war is" o - ver here, Yet still we've work to do, Then three times three for U. S. G. And General Grant's the man, sir.

BULLETIN OF New and Popular Music,

VOCAL AND INSTRUMENTAL.

VOCAL.

Along the Shore	J. G. BARNARD	35
Autumn Leaves	HULLAH	30
Ave Maria	DUDLEY BUCK	50
As we went a-Haying	J. H. MCNAUGHTON	30
A Blush	L. SELLE	30
Blighted Hope	J. E. PERRING	50
Bells by Night	L. SELLE	40
*Blue-eyed Bell	J. R. THOMAS	40
Brook	DOLORES	30
Bridge	MISS LINDSAY	30
Bright Sunny Days	MISS DEVEY	30
Calm Bendemeer	JAS. G. MARDER	30
Captain Crosstree is my name	THOMAS BAKER	35
Champagne Charlie	A. LEE	35
Chipperee	J. H. MCNAUGHTON	30
Clustering Willows	W. H. PETTIBONE	35
Cot in the Corner	MACEVOY	35
Come in the Blush of the Morning. (Quartette)	T. M. BROWN	50
Cradle Song	J. POZNANSKI	30
Cradle Song	LAIDIE MCKAYE WARNER	50
*Croquet	J. R. THOMAS	50
Cruiskeen Lawn	JULES BENEDICT	30
Dark-eyed Girl	W. C. BAKER	35
Did I but Dream	JOSIE M. MEIGE	30
Early in the Morning	F. MACCABE	35
Eileen	VIRGINIA GABRIEL	50
Evening Song	W. K. BASSFORD	40
Forest Fairy	VERLEANO	50
*Forget not to Remember	W. C. BAKER	40
Fontana (La). Written for Madame Parepa-Rosa	O. BLESSNER	1 00
Gate of Gold	BLUMENTHAL	50
Gentle Memories	L. SELLE	40
Good-bye at the Door	S. GLOVER	30
*God bless us, every one	J. R. THOMAS	50
Good night, Farewell	KUCKEN	35
Halt, Boys, Halt	J. MCNAUGHTON	35
Helen the Blonde. (La Belle Helene)	J. OFFENBACH	50
How I love the Military. (Grande Duchesse)	OFFENBACH	50
Hymen to-night. (Duett.) (Romeo and Juliet)	GOUNOD	60
cannot sing the Old Songs	CLARIBEL	30
I forget all, save Thee. (Quartette)	W. C. BAKER	35
If I had but two little wings	DR. PERABEAU	30
I'll meet Thee at the Lane	CHAS. BLAMPHIN	35
*Ivy Song. (Yale College Quart.)		50
In the Heavenly Calm. (Waltz Song.) (Romeo and Juliet)	GOUNOD	50
Janet's Choice	CLARIBEL	30
Jeannie Darling	CHAS. BLAMPHIN	35
Jenny Sill	J. G. MARDER, JR.	30
Judgment of Paris (La Belle Helene)	J. OFFENBACH	50
Kathleen Aroon	F. ABT	50
Lady Love, Wake	TITO MATTEI	50
Lark Song	GOUNOD	75
Land of St. Patrick	JOHN BROUGHAM	30
Lost Hope. (Bass Song)	GEO. W. MORGAN	50
Love Divine. (La Belle Helene)	J. OFFENBACH	40
Lonely no More	G. W. H. GRIFFIN	35
Love's last Prayer	E. MILLET	40
Ma foi	LOUIS SELLE	30
Mabel Song	D. GODFREY	50
Mind you that	J. H. MCNAUGHTON	30
My Ancestor's Cup. (Grande Duchesse)	OFFENBACH	50
My Father's Sword	Do	50
My song shall enter in Thy dream	J. L. HATTON	50
Nothing Else to do	J. L. HATT N	50
Nothing but Leaves	MRS. KNAPP	40
Non e Ver	TITO MATTEI	50
One Year Ago	A. H. WOOD	50
Orphan of the Alps	L. ARDITI	40
Orphan Child	J. E. PERRING	35
Our Country. (Quartette)	DR. PERABEAU	35
Pale Moon. (Duett)	CAMPANA	40
Passaic Boat Song	G. W. EGGLESO	25
Pardon	PHILIP PHILLIPS	40
Person als in the N. Y. Herald	HARRY STANWOOD	35
Poor Carlotta	J. R. THOMAS	40
Pretty Little Sarah	F. MACCABE	35
Pretty Dove	GOUNOD	50
Queen of the Night	J. R. THOMAS	35
Queen of my Song	JULIA	30
*Rainbow Temperance Song	J. H. THOMAS	50
Rappelle Toi	E. MILLET	40
Rescue	PHILIP PHILLIPS	40
Rover's Good-night. (Quartette)	C. C. E. ATHERTON	35
Robert! toi que j'aime	MEYERBEER	50
Say to Him. (Grande Duchesse.) (Soprano or Contralto)	J. OFFENBACH	50
Say, thou Best and Brightest	W. H. J. GRAHAM	30
Scenes of Home	M. W. BALFE	40
Sign the Pledge for Mother's sake	MRS. PARKHURST	35
Silver waves are sighing	C. E. ATHERTON	30
Shylie Bawn	WRIGHTON	30
Skipper and his Boy	V. GABRIEL	40
Sleep, Baby, Sleep	ELIZABETH PHILP	40
Solitaire	KONRAD TREUER	35
Storm	J. HULLAH	40
Star in the Night	F. SCHLOTTER	35
Strangers yet	CLARIBEL	35
Sweet Nellie	J. E. PERRING	30
Tick-Tock	J. H. MCNAUGHTON	35
Tears, idle Tears	B. A. WHAPLES	30
Tears, idle Tears	W. H. J. GRAHAM	40
Thou Plaintive Mother	L. SELLE	40
Think of me at my best	HENRY TUCKER	35
This is a Wicked World	G. TAMARO	35
'Tis Evening brings my heart to Thee	H. TUCKER	35
Too Late	MISS LINDSAY	30
Tripping through the Meadows	MOLLOY	40
Under the Snow the Grass is hid	F. M. BOWMAN	35
*Watching for Pa	MRS. KNAPP	35
Willow Spring	H. TUCKER	30
*Wishing-gate	J. E. PERRING	50
When we went a-Gleaning	W. GANZ	30
What will I do, without Thee?	C. E. PRATT	35
What will you do, love?	S. LOVER	35
When the quiet Moon	SCHONDORF	40
Who can tell?	GEO. B. ALLEN	50
Would I were a Bird	C. BLAMPHIN	30
Won't you tell me why, Robin?	CLARIBEL	30

PIANO-FORTE PIECES.

Classified according to their difficulty, No. 1 denoting the simplest, and the other figures indicating relatively the degree of difficulty.

A Mother's Song	(3)	J. N. PATTISON	50
Amours du Diable	(3)	L. KETTERER	75
Bombastes Furioso. (March)	(3)	GEO. WM. WARREN	75
Balladina	(4)	E. HEIMBURGER	50
Caprice Galop	(5)	S. B. MILLS	1 00
Chant du Bivouac	(3)	L. KETTERER	60
Chatelaine	(2)	LE DUC	40
Crispino e la Comare	(2)	A. W. BERG	60
Dolor. (Grief)	(2)	H. MAYER	35
Doctor of Alcantara	(5)	J. N. PATTISON	1 50
Dream of the Flowers	(4)	F. BEHR	60
*Enchanted Bell	(3)	E. HOFFMAN	75
Etude Galop	(3)	QUIDANT	60
Eulalie	(3)	T. R. WATTS	75
Fontaine	(4)	LYSBERG	50
Gazelle	(3)	SPINDLER	30
Galop Caprice. (Op. 22)	(5)	S. B. MILLS	1 00
Giovinetta Capriee Galop	(3)	LYSBERG	50
Girl left behind me. (Irish melody)	(2)	JEAN MANNS	35
Good-bye, Sweet-heart	(2)	J. L. HATTON	60
Golden Times	(3)	F. ABT	50
Grande Valse Brilliante	(4)	J. SCHULHOFF	75
Grande Folka de Concert	(5)	H. N. BARNETT	75
Grande Duchesse. Fantasie	(3)	E. KETTERER	75
Grande Duchesse. (Two Nos.)	(3)	A. W. BERG (each)	60
Harpe Eolienne	(4)	KRUGER	60
How can I leave Thee? (Trans.)	(4)	A. SCHMIDT	75
Hunting Song	(3)	D. KRUG	40
I cannot sing the old songs. (Trans.)	(4)	J. N. PATTISON	60
Invitation a la Valse	(5)	WEBBER	60
Kathleen Mavourneen	(2)	JEAN MANNS	40
Last Idea of Weber	(3)	GRABER	40
Lois d'Elle	(3)	A. DAVISON	60
*Marie Polonaise	(3)	F. BAUMFELDER	50
Madrilena	(3)	E. KETTERER	50
Mabel Waltz. (Transcription)	(3)	W. KUHE	75
Mother kissed me in my dreams	(3)	C. PRADEL	60
Murmuring Fountain	(4)	S. B. MILLS	1 00
New Maiden's Prayer	(3)	H. THIELE	30
Ou vas tu, petit Oiseau? (Reverie)	(4)	HESS	
Papillons et Fleurs	(3)	E. KETTERER	75
Passing Clouds. (Morceau brilliant.) (Op. 13)	(3)	J. ALEXANDER	60
Pensierosa	(2)	LYSBERG	50
Pensez a Moi	(2)	LE CORBEILLER	35
Pensee d'un Solitaire	(3)	WM. F. PECHER	35
Premiere Grand Valse Brillante	(3)	LEYBACH	75
Premier Esquisse de Salon	(3)	OCTAVE PELLEGRIN	30
Prayer of the Mariner	(3)	BLUMENTHAL	30
Reminiscenses of the Grand Duchess. (Two Nos.)	(3)	A. W. BERG	60
Raindrops	(4)	GEO. F. BRISTOW	1 00
Recollections of Home. (Caprice Populaire.) (Op. 29)	(5)	S. B. MILLS	1 00
Remembrance of Tyrol	(3)	JAS. KAFKA	50
Romance sans paroles. (Op. 41, No. 4)	(4)	THALBERG	75
Romeo & Juliet	(4)	E. KETTERER	75
Sing, Birdie, Sing	(3)	H. RICHARDS	40
Song without Words	(3)	MISS A. E. SMITHER	40
Soldier's Return	(4)	E. KETTERER	50
Spinnlied Capriee. (Op. 81)	(5)	H. LITOFF	75
Tarantelle. (No. 1, op. 8)	(3)	ROBERT SMITH	50
Twittering of Birds	(3)	R. BILLEMITA	66
Under the Lilacs. (Sous les Lilas.) (Mazurka.) (Op.)	(4)	KETTERER	60
*Victory March	(4)	AUG. BUHL	30
Wellenspiel	(4)	F. SPINDLER	60
Withering Flowers	(4)	ED. HOFFMAN	1 00
Will o' the Wisp (Irrlicht) Capricetto. (Op. 317)	(3)	JUNGMANN	40
Ye Pretty Birds	(3)	J. E. MULLER	50

SACRED.

As the Hart panteth. (Duett)	E. C. PHELPS	40
Ave Maria	DUDLEY BUCK	50
Cantate Domino	J. E. PERRING	1 00
Easter Hymn	W. C. WILLIAMS	35
Evening Service	GEO. F. BRISTOW	1 25
Five Quartettes (Psalms in metre)	J. MOSENTHAL	60
Gloria in Excelsis	A. H. PEASE	75
God is Love. (Trio)	J. M. ABBOT	50
In Heavenly love abiding	J. R. THOMAS	40
Inspirer and Hearer of Prayer	J. N. PATTISON	35
Jesus, Lover of my soul	J. R. THOMAS	35
Jubilate in G	Do.	60
Kyrie	J. P. MORGAN	70
Seven Offertory Sentences	HENRY BUCK	75
Venite ant' Glorias	J. R. THOMAS	60
Where shall Rest be found	J. N. PATTISON	30
Te Deum in C Minor	H. L. POND	1 00
" " " D (Congregational)	JOS. SEIBOTH	75
" " " G	HENRY WILSON	1 00
" " " D, arranged from Lambllotte by T. S. LLOYD		1 00

TRIFLES LIGHT AS AIR.

Twelve popular Melodies, arranged for the Piano in a very easy style for Pupils. CHARLES GROBE. Each 25c.

1. Meet me at the Lane.
2. Beautiful Dreamer.
3. Lancaster's Ball.
4. Now I lay me down to sleep.
5. Pat Malloy.
6. Falling Leaves.
7. Crispino Waltz.
8. Maryland, our Maryland.
9. I cried for you, the old songs.
10. Five o'clock in the morning.
11. Just once more. (Galop.)
12. Wildfang. (Galop.)

MUSICAL PHOTOGRAPHS.

A collection of the most beautiful melodies of the day. First set, 62 numbers ..... each 0 30
Second Set. 40 numbers ..... each 0 30

WALTZES.

*Aimee	ED. HOFFMAN	75
Belle Helene	J. STRAUSS	50
Black Crook	THOMAS BAKER	50
Dalila	E. KETTERER	80
*Dream of the Ball	D. GODFREY	75
Giulietta	THOMAS BAKER	50
Madeline	JAS. M. WEHLI	1 00
Mayflower	G. HEYNEN	40
*One I love best	THOMAS BAKER	75
Over Land and over Sea	GUNGL	40
*Royal Rose	ESTER WALLACK	75
Song of the Wind	M. O. CLARK	50
Wiener Bon-Bons	STRAUSS	75

MARCHES AND QUICKSTEPS.

Emperor's March	THOMAS BAKER	40
Grande Marche Militaire	H. WOLLE-HAUPT	60
Marche Villageoise	ED. HOFFMAN	50
Riverview Quickstep	T. GRMHIG	40
*Thirteenth Regt. Quickstep	C. G. GRAFULLA	60
*Welcome Home March	J. E. MULLER	40
*Manual of Arms	C. S. GRAFULLA	40

Polkas, Schottisches & Mazurkas.

Armida Polka Mazurka	J. A. DAWSON	40
Beautiful Dreamer Schot	MARION FOSTER	30
*Belle Helene Polka	THOMAS BAKER	50
*Daylight Mazurka	J. N. PATTISON	60
*Dove (La Colombe) Mazurka	J. N. PATTISON	50
Floral Trois Temps	A. GIESEMAN	35
Guards' Polka	E. HOFFMAN	75
Henrietta Tyrolienne	HENRY MAYER	50
*Sleeping Beauty Polka	THOMAS BAKER	50
Starlight Mazurka	J. N. PATTISON	60
Tresses Trove Polka	THOMAS BAKER	40
*Transformation	Do. do.	60
West Point Schottisch	BARTHOLD MEYER	40
Lilly of the Valley Mazurka	SYDNEY SMITH	75

GALOPS.

Aus rand und band	C. FAUST	35
*Belle Helene	THOMAS BAKER	50
Blanche Croak	THOMAS BAKER	40
Bridal	W. F. PECHER	40
Cascade	HERMANN	40
*Champagne Charlie	M. M. LANDER	50
Clarendon	GIESEMAN	35
Columbanus	PARLOW	35
Fire and Flame	GIESEMAN	40
Fire of Youth	HERRMANN	35
Grand Duchess	THOMAS BAKER	35
Mabel	HELMSMULLER	30
Queen of the Night	E. HOFFMAN	60
*Runaway	PULLMAN	50
Sabre	GIESEMAN	40
*South Side Galop	J. M. LANDER	50
Up and Down	C. FAUST	35
Wooden Wedding Galop	J. M. LANDER	40
Wirr Warr	FAUST	30

STUDIES, EXERCISES AND BOOKS.

Czerny's Etudes de la Velocite. (American and foreign fingering.) 3 Nos	each	$1 00
Kohler's Daily Repetitions		0 75
Czerny's 50 Studies		1 25
Duvernoy's Ecole du Mecanisme. (3 Nos.)	each	60
New School of Velocity. JAC. SCHMITT. (2 Nos.)	each	1 00
H. Bertens' Newest School of Velocity. (2 Nos.)	each	1 50
Mann's New Elementary Method for the Piano		2 50
Canzonetta. Solos, Duetts, Trios and Quartettes, for female and other seminaries	E. J. FITZHUGH.	1 00
Nine o'clock in the morning. New school singing book	HERBERT TUCKER.	0 50
Ivanhoe Masonic Quartettes	T. C. POLLOCK.	2 00
Madison Square Collection	S. W. COE.	2 75

Duetts for 4 and 8 Hands, for Concerts and Exhibition Purposes.

Chant du Bivouac. (8 hands)	A. W. BERG	1 75
Electric Polka. (Sanderson). (4 hands)	Do. do.	1 50
" (8 hands)	Do. do.	2 50
Faust. (8 performers on one Piano)	Do. do.	1 50
Musical Photographs. 40 numbers, for 4 hands. D. ANGELO	each	50

Those Pieces in the List marked thus * are embellished with elegantly Illuminated Title-pages.

WM. A. POND & CO.

Music Publishers,

No. 547 Broadway, New York,

UP-TOWN STORE,

865 BROADWAY, bet. 17th and 18th Streets.

We receive all the New Music published in the United States, as soon as it is issued. Music sent by Mail, postage paid, on receipt of the marked price. The postage on Music is two cents for every four ounces; Books about double that amount. Teachers, Dealers, Seminaries, &c., are therefore enabled to get small packages of Music by Mail at very low rates of postage.

Scanning Target

Edison Sheet Music

Item no.: **100009456**

Title: **General Grant's the man**

Box no. and finding aid no.: **77/5383**

Digitization note:

Contact: Karen Lund, x70156
Lauren Woodis, x73939
Pat Padua, x75904