WHAT KIND OF AN AMERICAN ARE YOU?

"WHAT ARE YOU DOING OVER HERE?"

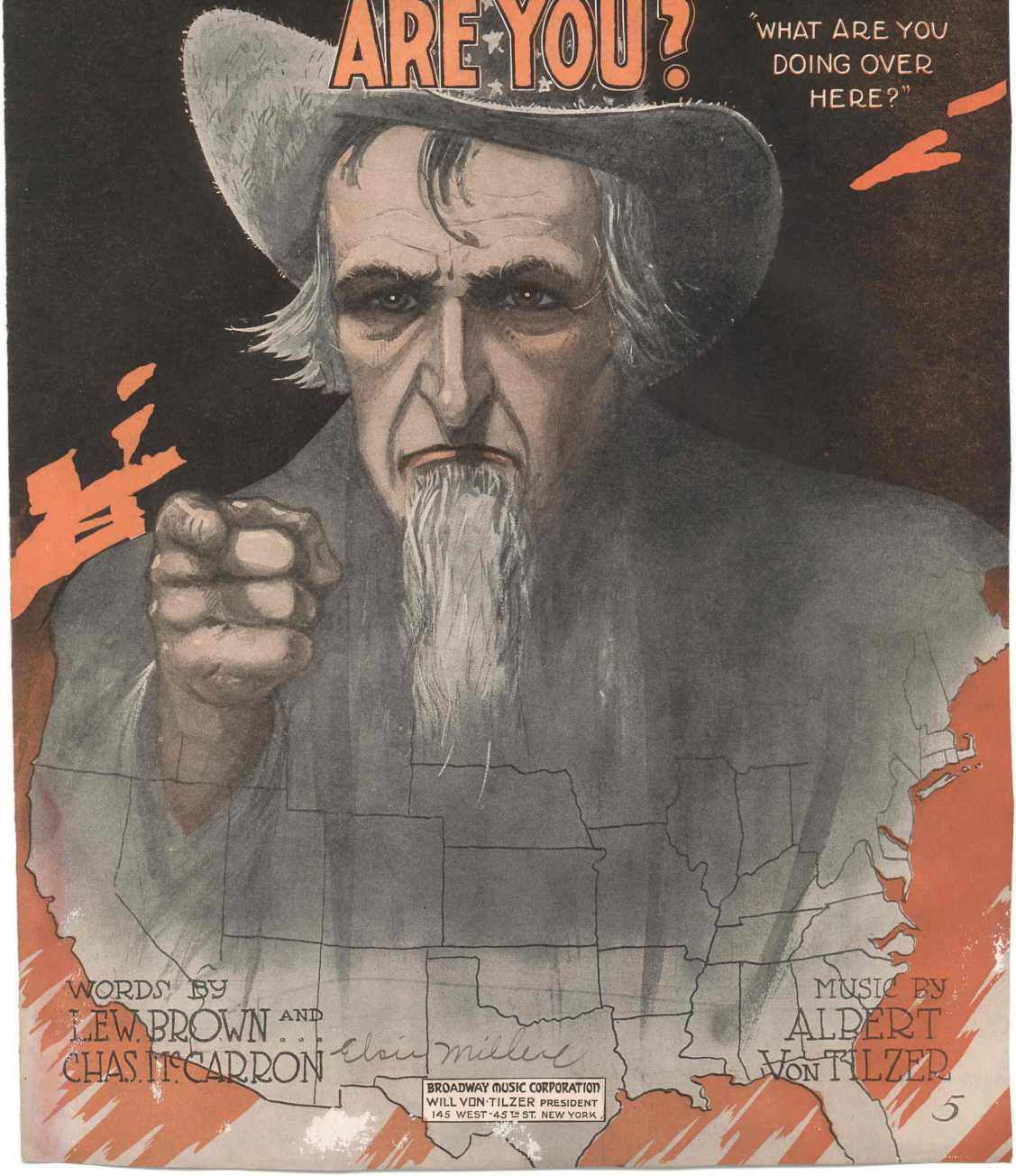

WORDS BY
LEW BROWN AND
CHAS. McCARRON

MUSIC BY
ALBERT VON TILZER

Elsie Miller

BROADWAY MUSIC CORPORATION
WILL VON TILZER PRESIDENT
145 WEST 45TH ST. NEW YORK

What kind of an American are you?

Words by
LEW BROWN
and CHAS. Mc CARRON

Music by
ALBERT VON TILZER

Marcia moderato

f *sfz*

VOICE

This land of the free___ is for you and for me___
This coun-try's been dared___ but they'll find us pre-pared

Vamp. *p*

___ or for an-y one at all who is seek-ing Lib-er-ty, We wel-come ev-'ry stran-ger, and we
___ and to try and gain our aim not a pen-ny will be spared, We are a friend-ly na-tion, and we

help him all we can, and now that we're in dan-ger, we de-pend on ev-'ry man, The Stars and Stripes are
al-ways look for peace, we've wait-ed and we've wait-ed, hop-ing that this war would cease, The en-e-my a-

rall.

call-ing you to lend a help-ing hand, If you're true blue, it's up to you to show just where you stand.
cross the sea wont take our good ad-vice, So now it's up to ev-'ry man to make some sac-re-fice.

rall.

Copyright MCMXVII by Broadway Music Corporation 145 W. 45th. Str., New York
All Rights Reserved Will Von Tilzer Pres. International Copyright Secured
The Publisher reserves the right to the use of this Copyrighted work upon the parts of Instruments serving to reproduce it Mechanically

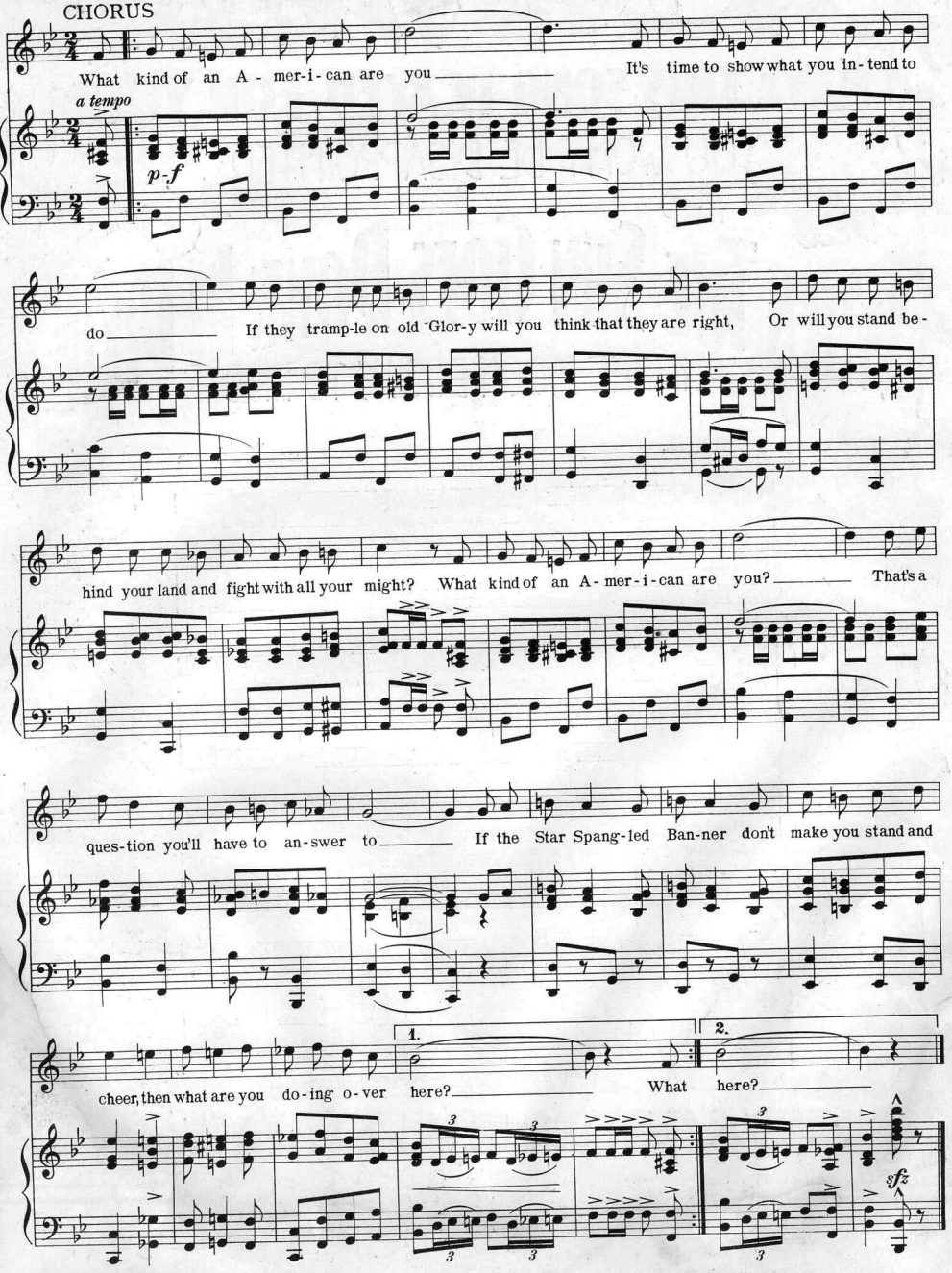
CHORUS
What kind of an A - mer-i-can are you
It's time to show what you in-tend to
a tempo
p-f
do
If they tramp-le on old Glor-y will you think that they are right,
Or will you stand be-
hind your land and fight with all your might?
What kind of an A-mer-i-can are you?
That's a
ques-tion you'll have to an-swer to
If the Star Spang-led Ban-ner don't make you stand and
1.
2.
cheer, then what are you do-ing o-ver here?
What here?
sfz

HAVE THIS SONG PLAYED FOR YOU!

YOU WON'T BE DISAPPOINTED

WHEN THE SUN GOES DOWN IN DIXIE

AND THE MOON BEGINS TO RISE

Words by
CHAS. Mc CARRON

Music by
ALBERT VON TILZER

CHORUS

a tempo

When the sun goes down in Dix - ie, And the moon be-gins to rise, That's the hour down in

Dix - ie, When the dark-ies har-mon - ize. Old Un-cle Joe you'll sure-ly see,

With his ban-jo on his knee, And my lit-tle sis-ter Han-nah, at the old pi-an-a,

Pick-in' out a mel-o - dy. Come to think a-bout it, I'm go-ing back to the scenes of my

Copyright MCMXVII by Broadway Music Corporation, 145 W. 45th St., New York
All Rights Reserved Will Von Tilzer, Pres. International Copyright Secured
The Publisher reserves the rights to the use of this Copyrighted work upon the parts of Instruments serving to reproduce it Mechanically

YOUR MUSIC DEALER WILL SUPPLY YOU

Scanning Target

Edison Sheet Music

Item no.: **100009617**

Title: **What kind of American are you?**

Box no. and finding aid no.: **80/5544**

Digitization note:
scan cover in color.

Contact: Karen Lund, x70156
Lauren Woodis, x73939
Pat Padua, x75904