HARRY VON TILZER'S SUCCESSOR TO "CUBANOLA GLIDE".

# I LOVE IT

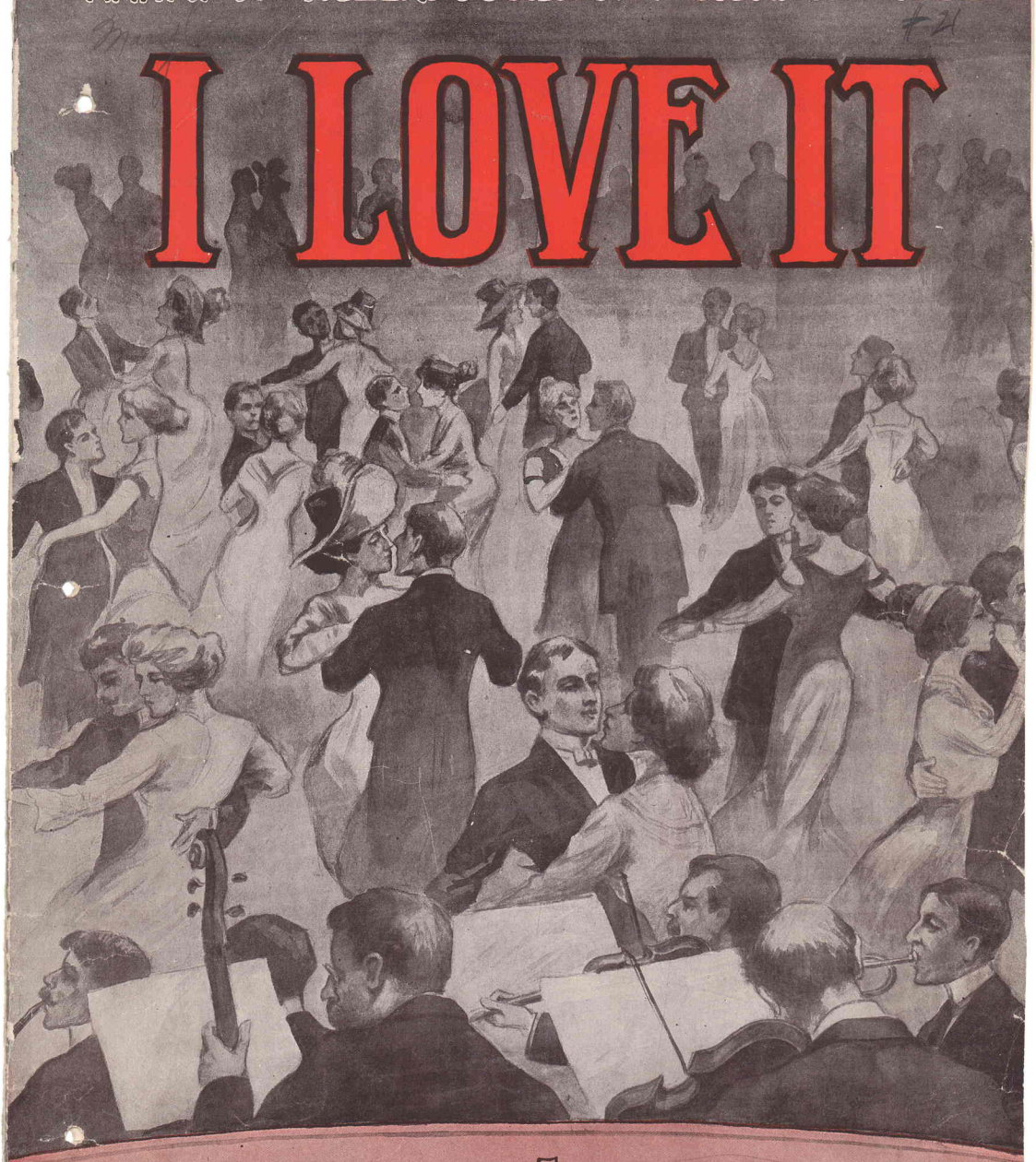

WORDS BY
E. RAY. GOETZ

5

MUSIC BY
HARRY. VON TILZER

HARRY VON TILZER
MUSIC PUBLISHING Co.
125 W. 43rd ST. NEW YORK 14 CHICAGO FOCUS SUPPLY LONDON

# "I Love It."

Words by
E. RAY GOETZ

Music by
HARRY VON TILZER

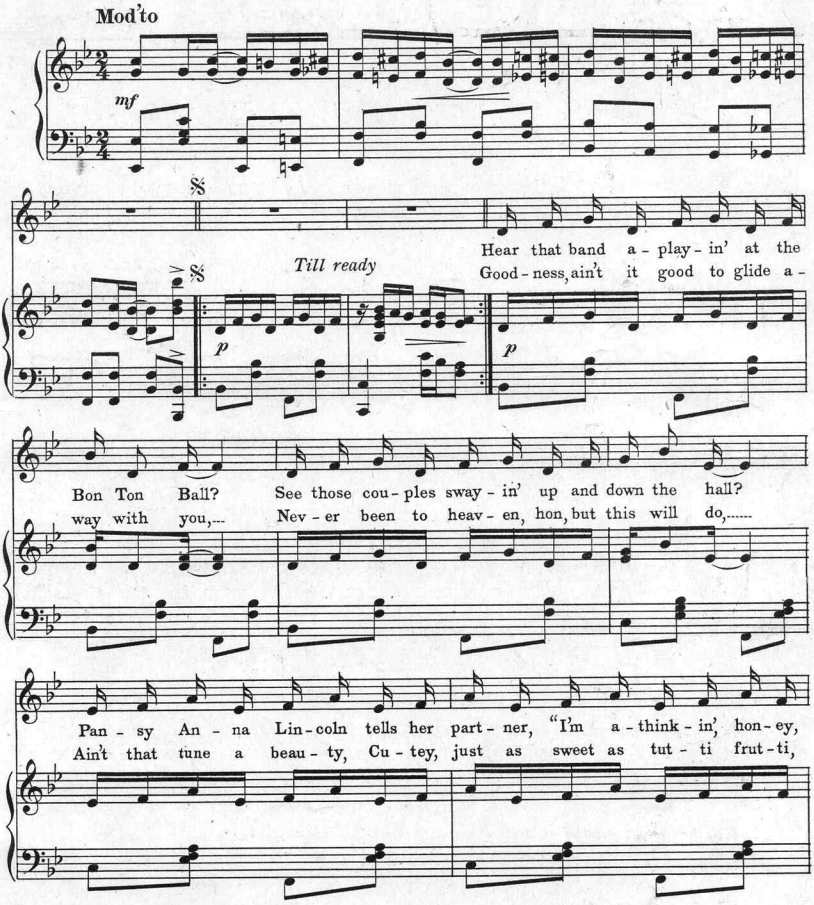


Copyright MCMX by Harry Von Tilzer Music Pub.Co. 125 W. 43rd St. N.Y.
All Rights Reserved. International Copyright Secured.
The Publishers reserve the rights to the use of this Copyrighted work upon the parts of instruments serving to reproduce it Mechanically.

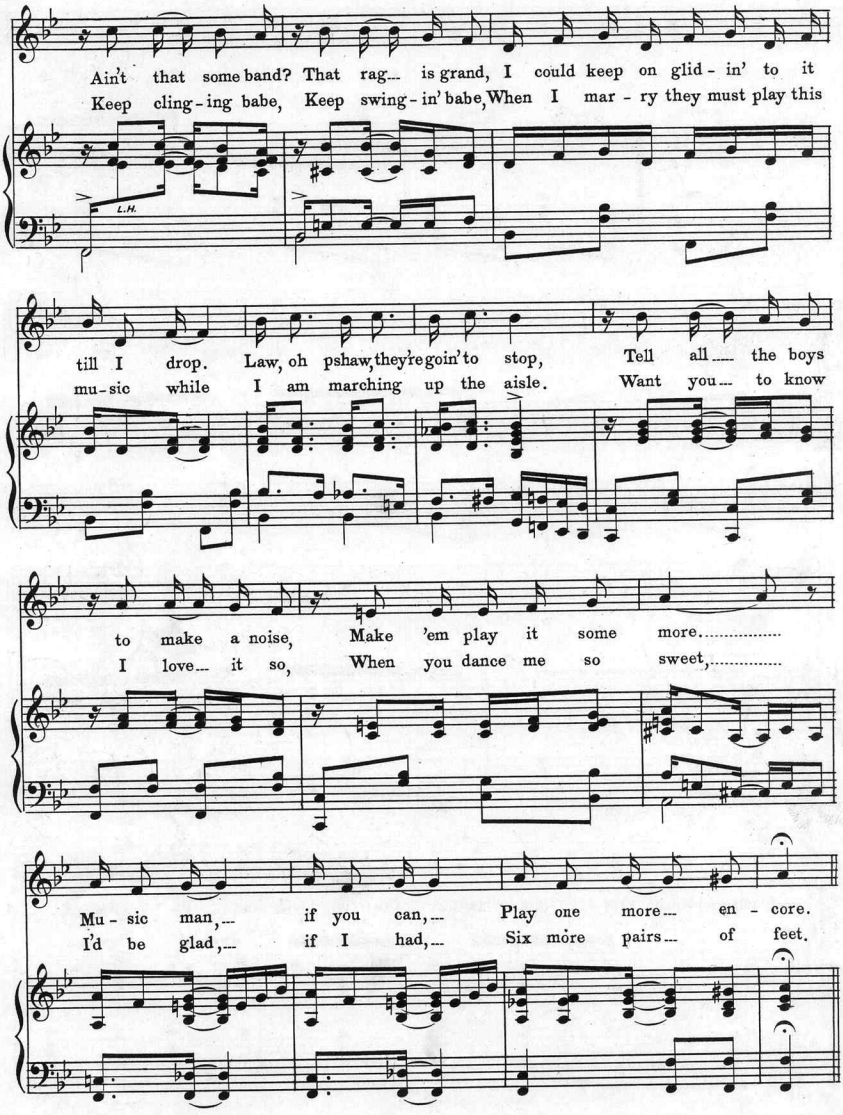
Ain't that some band? That rag... is grand, I could keep on glid - in' to it
Keep cling - ing babe, Keep swing - in' babe, When I mar - ry they must play this
L.H.
till I drop. Law, oh pshaw, they're goin' to stop, Tell all..... the boys
mu - sic while I am marching up the aisle. Want you... to know
to make a noise, Make 'em play it some more.....
I love... it so, When you dance me so sweet,.....
Mu - sic man,... if you can,... Play one more... en - core.
I'd be glad,... if I had,... Six more pairs... of feet.

CHORUS

'Cause I love it, love it, good - ness, how I love it, Such a

swing - in', cling - in' tune, that's got me wing - in', It's the

most per - suad - ing, mu - si - cal strain,— Pro - fess - or,

please, please play it a - gain,— Go on and rag it, drag it,

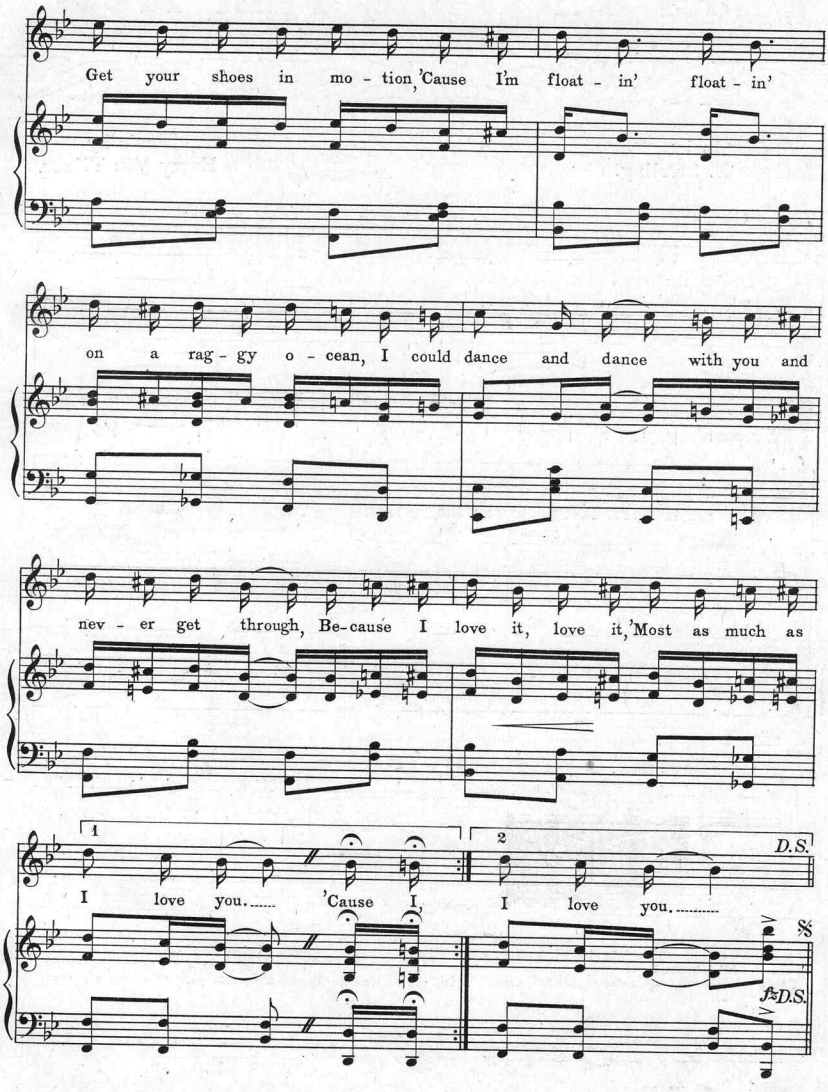




TELLER, SONS & DORNER. NEW-YORK.

# Under The Yum, Yum Tree

Words by
Andrew B. Sterling.

Music by
Harry Von Tilzer.

Chorus.

Un-der the Yum Yum tree, That's the Yum-i-est place to be,

*p-f*

When you take your ba-by, by the hand There'll be some-thing do-ing down in

*p*

Yum Yum land; That is the place to play, With your hon-ey, and kiss all

*p-f*

Copyright MCMX by Harry Von Tilzer Music Pub. Co. 125 W. 43rd St. New York.
All Rights Reserved. International Copyright Secured.
*The Publishers reserve the rights to the use of this Copyrighted work upon the parts of Instruments serving to reproduce it Mechanically.*

FOR · SALE · AT · ALL · MUSIC · STORES

# Scanning Target

## Edison Sheet Music

**Item no.:** **100009630**

**Title:** **I love it**

**Box no. and finding aid no.:** **80/5557**

**Digitization note:**
scan cover in color.

Contact: Karen Lund, x70156
Lauren Woodis, x73939
Pat Padua, x75904