I NEVER HEARD OF ANYBODY DYING FROM A KISS

(DID YOU?)

WORDS BY
ANDREW B. STERLING

MUSIC BY
HARRY VON TILZER

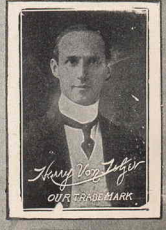

HARRY VON TILZER
MUSIC PUBLISHING Co.
125 W. 43rd ST. NEW YORK & CHICAGO, FRISCO, SIDNEY, LONDON

Try this over on your Piano.

Dedicated to Edwin A. Starn.

Good-Bye Boys.

Words by
Andrew B. Sterling and
William Jerome.

Music by
Harry Von Tilzer.

Tempo di Marcia.

Piano.

f

Till ready.

p

Good - bye old pals I'm go - ing far a - way,
Good - bye old pals I'll brave - ly face the fo,

p

'Tis du - ty calls me and I must o - bey,
When she says yes I'll come right back with No!

Copyright MCMXIII by Harry Von Tilzer Music Pub. Co. 125 W. 43rd St. N.Y.

All Rights Reserved. International Copyright Secured.

The Publisher reserves the right to the use of this Copyrighted work upon the parts of Instruments serving to reproduce it Mechanically.

Complete Copies may be had where you bought this.

I Never Heard Of Anybody Dying From A Kiss.

(Did You?)

Words by
Andrew B. Sterling.

Music by
Harry Von Tilzer.

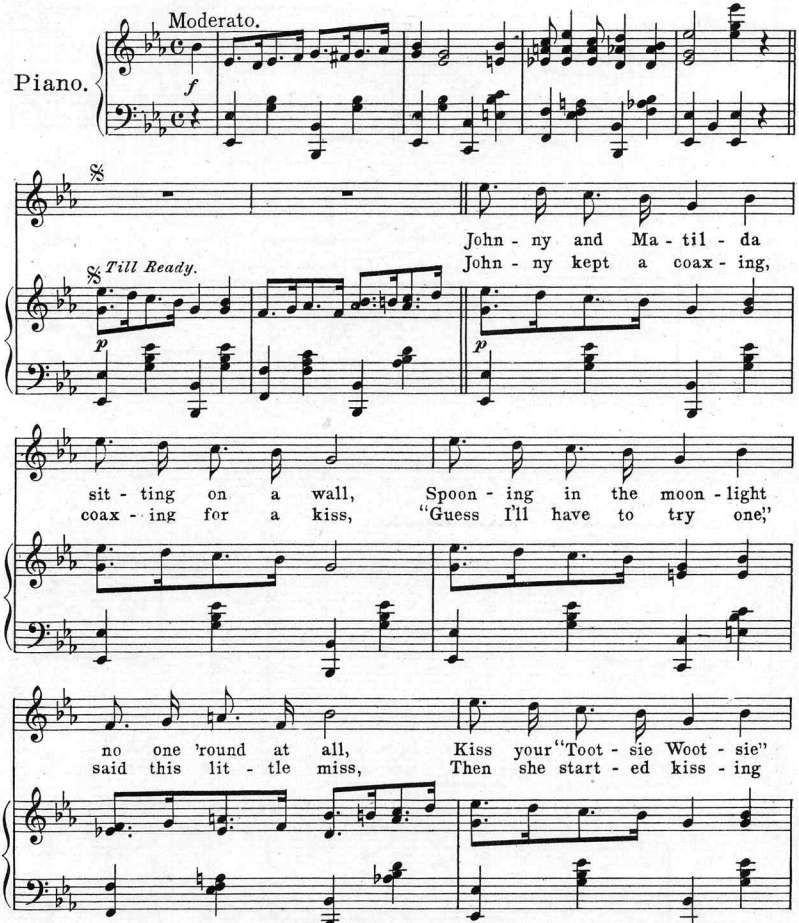

Copyright MCMXIII by Harry Von Tilzer Music Pub.Co.125 W.43rd St. New York.
All Rights Reserved. International Copyright Secured.
The Publisher reserves the right to the use of this Copyrighted work upon the parts of Instruments serving to reproduce it Mechanically.

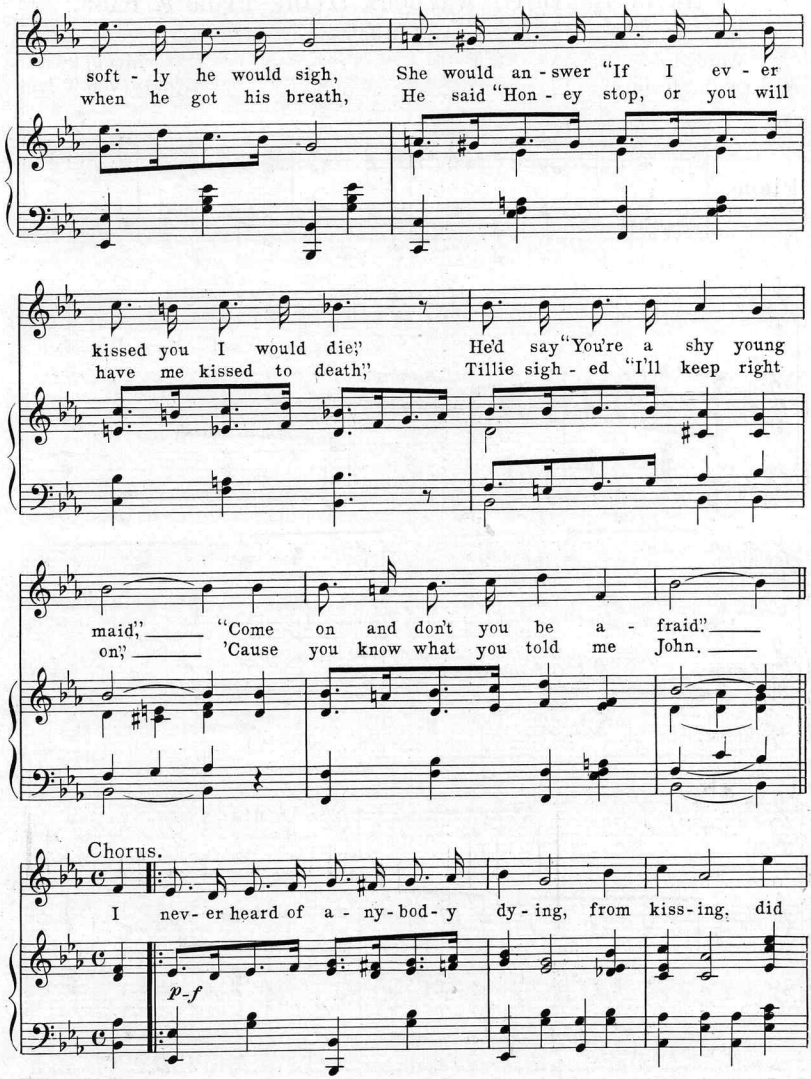
soft - ly he would sigh, She would an - swer "If I ev - er
when he got his breath, He said "Hon - ey stop, or you will
kissed you I would die," He'd say "You're a shy young
have me kissed to death," Tillie sigh - ed "I'll keep right
maid," "Come on and don't you be a - fraid."
on," 'Cause you know what you told me John.
Chorus.
I nev - er heard of a - ny - bod - y dy - ing, from kiss - ing, did
p-f

you?___ I oft - en heard a pret - ty maid - en sigh - ing, From

miss - ing a kiss or two,___ When you get a kiss,
When you kiss a girl,

don't you start to faint, You may think a kiss is going to
und - er - neath the rose, Don't you mind a lit - tle bit of

kill you but it ain't 'Cause I nev - er heard of a - ny - bod - y
pow - der on her nose.

dy - ing, From steal - ing a kiss did you?___ I you?

D.S.

ASK FOR HARRY VON TILZER'S LATEST PUBLICATIONS

Our Selling "Hits"

LAST NIGHT was the END of the WORLD

A BEAUTIFUL SEMI-HIGH CLASS BALLAD
PUBLISHED IN 5 KEYS ALSO AS BASS SOLO

A LITTLE BUNCH OF SHAMROCKS

THE MOST BEAUTIFUL IRISH BALLAD IN YEARS.

GOOD-BYE BOYS
(AL JOLSONS' HIT AT THE WINTER GARDEN)
ROW, ROW, ROW (SENSATION OF THE WORLD)
I'D DO AS MUCH FOR YOU
("HMM,--WE'RE HAVING LOVELY WEATHER"
THE GREEN GRASS GREW ALL AROUND
I'LL SIT RIGHT ON THE MOON
SOMEBODY ELSE IS GETTING IT
LOVE ME WHILE THE LOVING IS GOOD
GEE I WISH I WAS BIG
WHEN MICHAEL DOOLEY HEARD THE BOOLEY BOOLEY
SINCE MRS. McNOTT LEARNED TO DO THE TURKEY TROT
CANDY KISSES INSTRUMENTAL
TRES CHIC INSTRUMENTAL ("SUNSHINE GIRL")
CEDRO! (A NOVELTY ITALIAN SONG)
OH, MR. SHERLOCK HOLMES
ON RAGTIME BAY
ROSE OF MY DREAMS
WHEN I GET BACK TO VICKSBURG MISSISSIPP
OH! MR. DREAM MAN
THE RAGTIME GOBLIN MAN
THEY ALWAYS PICK ON ME
ALL ABOARD FOR BLANKET BAY
I WANT A GIRL
ALL ALONE

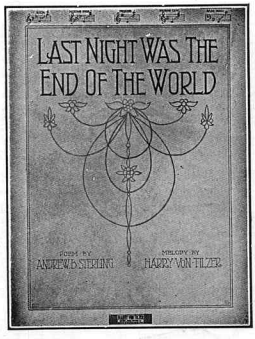

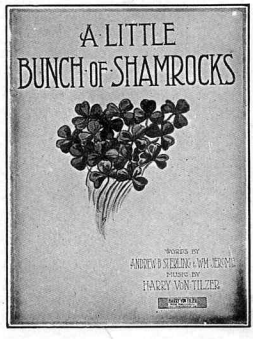

FOR SALE AT ALL MUSIC STORES

Scanning Target

Edison Sheet Music

Item no.: **100009632**

Title: **I never heard of anybody dying from a kiss**

Box no. and finding aid no.: **80/5559**

Digitization note:
scan cover in color.

Contact: Karen Lund, x70156
Lauren Woodis, x73939
Pat Padua, x75904