I·REMEMBER·YOU

LOUISE·DRESSER'S

GREAT·SONG·SUCCESS·IN·"CHARLES·FROHMAN'S"·PRODUCTION

THE·GIRLS·OF·GOTTENBERG

WORDS·BY
VINCENT·BRYAN
MUSIC·BY
HARRY·VON-TILZER

HARRY VON TILZER
MUSIC PUBLISHING Co.
125 W 43rd ST NEW YORK MOBICAN PRESS, SINCE LONDON

"I Remember You."

"Sung in The Girls of Gottenberg."

Words by
Vincent Bryan.

Music by
Harry Von Tilzer.

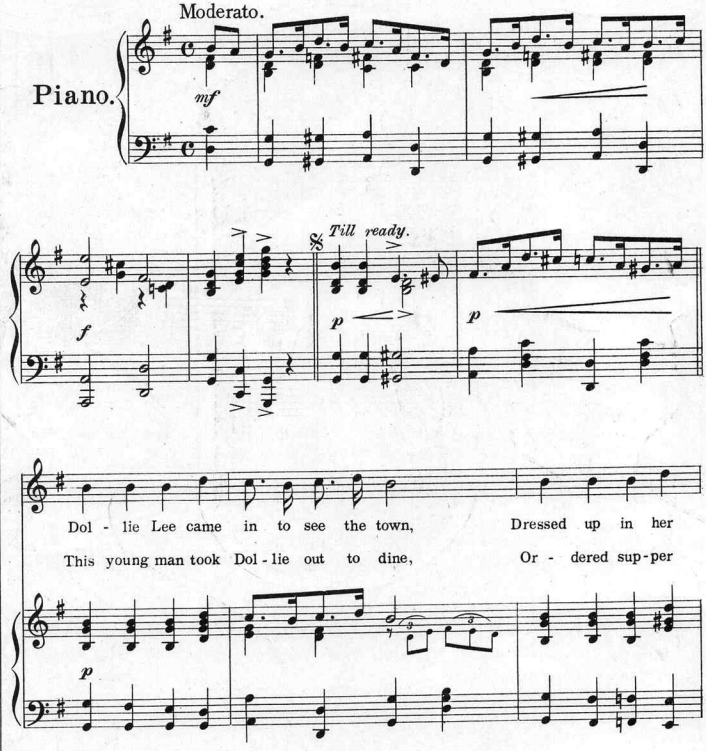

Copyright MCMVIII by Harry Von Tilzer Music Pub Co. 125 W. 43rd St. New York.

All Rights Reserved. *British Copyright Secured.*

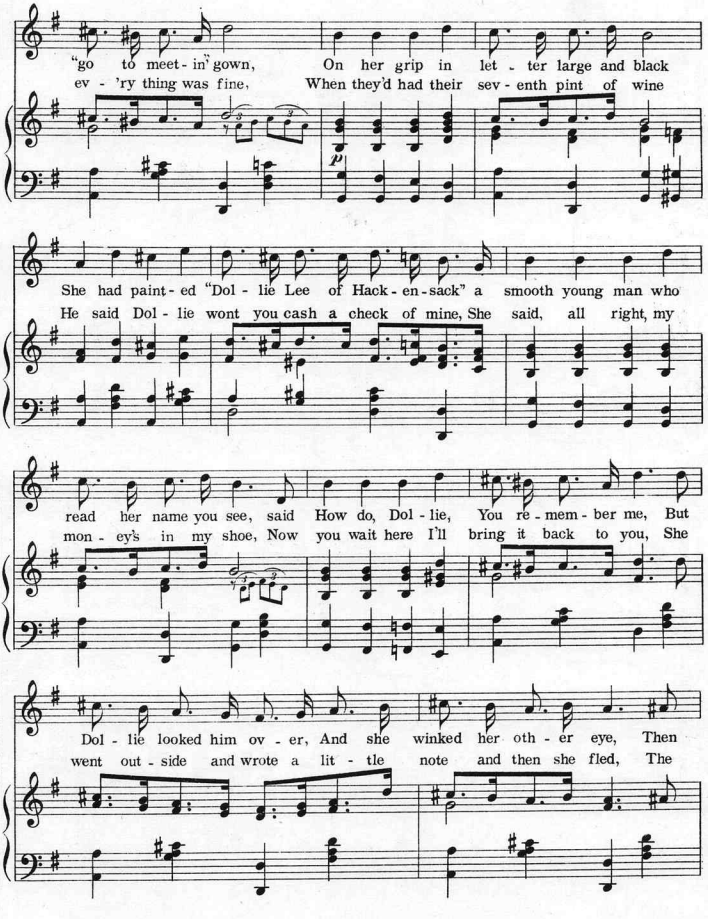
"go to meet - in' gown, On her grip in let - ter large and black
ev - 'ry thing was fine, When they'd had their sev - enth pint of wine
She had paint - ed "Dol - lie Lee of Hack - en - sack" a smooth young man who
He said Dol - lie wont you cash a check of mine, She said, all right, my
read her name you see, said How do, Dol - lie, You re - mem - ber me, But
mon - ey's in my shoe, Now you wait here I'll bring it back to you, She
Dol - lie looked him ov - er, And she winked her oth - er eye, Then
went out - side and wrote a lit - tle note and then she fled, The

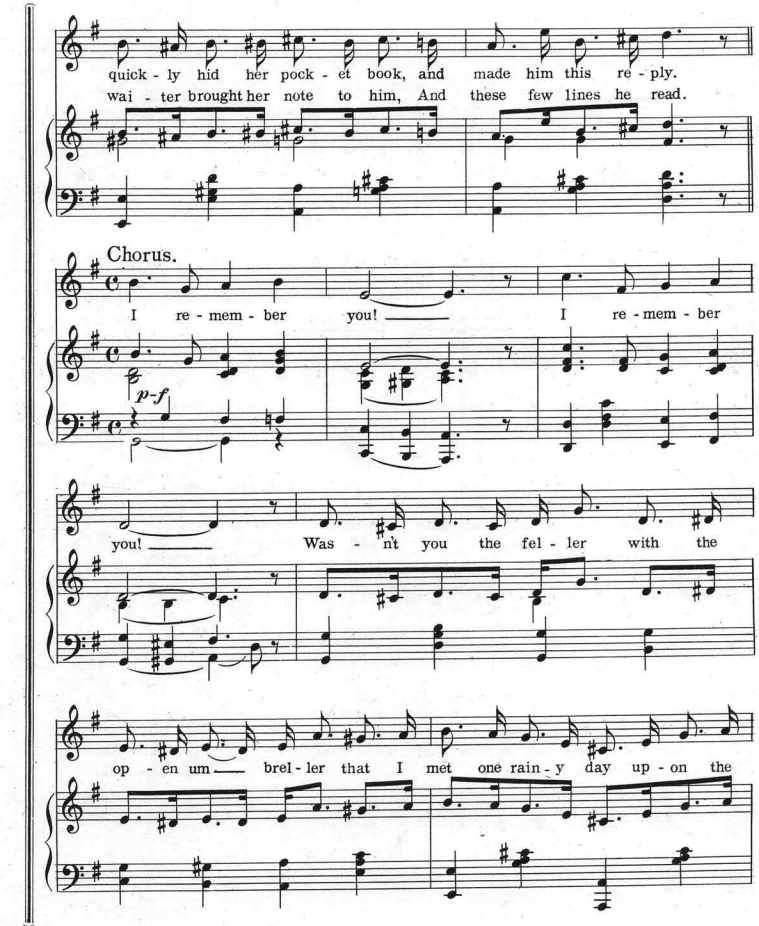
quick - ly hid her pock - et book, and made him this re - ply.
wai - ter brought her note to him, And these few lines he read.
Chorus.
I re - mem - ber you! I re - mem - ber
p-f
you! Was - n't you the fel - ler with the
op - en um - brel - ler that I met one rain - y day up - on the

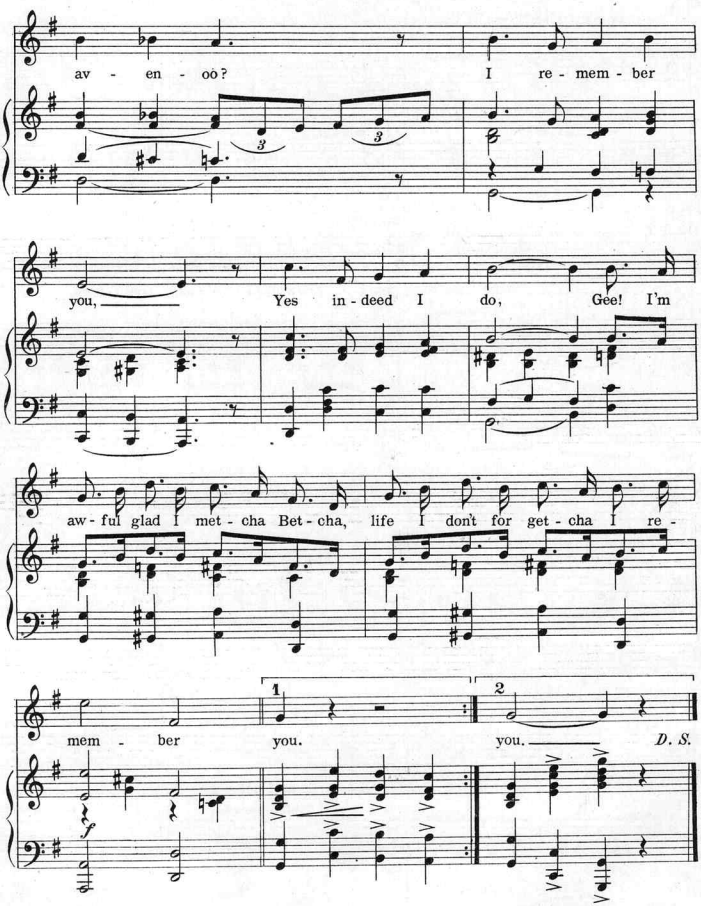

TELLER, SONS & DORNER.
NEW-YORK.

Try THIS on Your Piano

"Sometime."

Words by
Vincent Bryan.

Music by
Harry Von Tilzer.

Refrain.

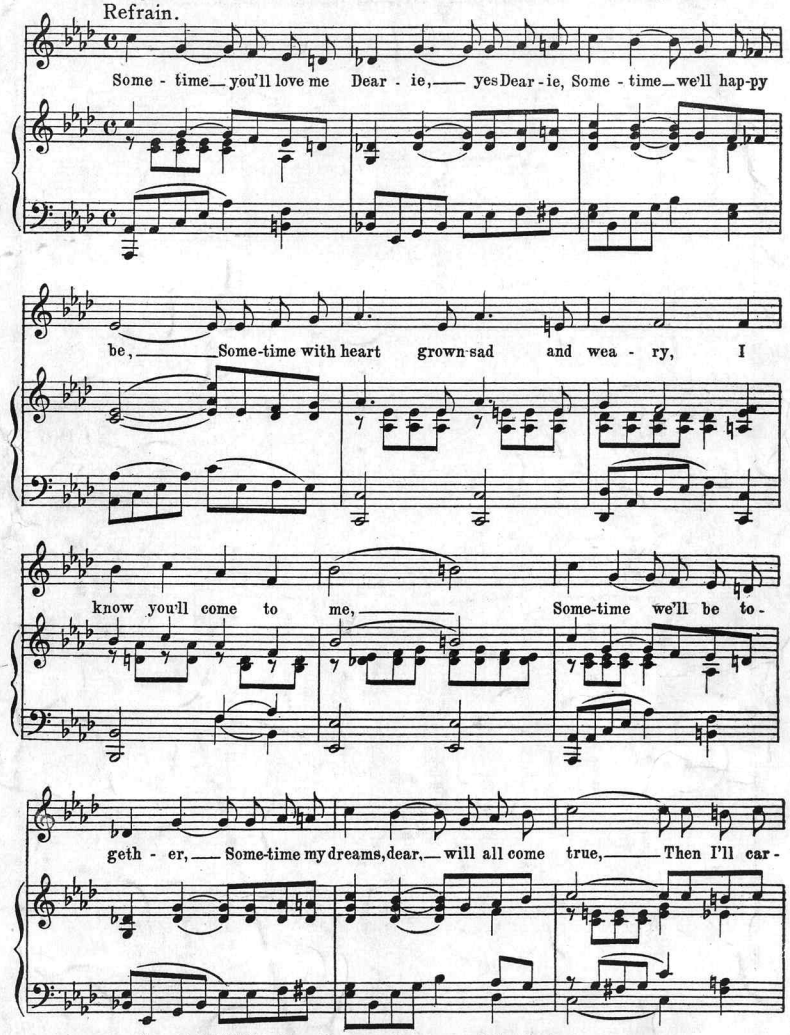

Copyright MCMVIII by Harry Von Tilzer Music Pub. Co. 125 W. 43rd St. New York.
All Rights Reserved. *British Copyright Secured.*

For Sale by All Dealers

Scanning Target

Edison Sheet Music

Item no.: **100009633**

Title: **I remember you**

Box no. and finding aid no.: **80/5560**

Digitization note:
scan cover in color.

Contact: Karen Lund, x70156
Lauren Woodis, x73939
Pat Padua, x75904