ITS A HUNDRED TO ONE YOU'RE IN LOVE

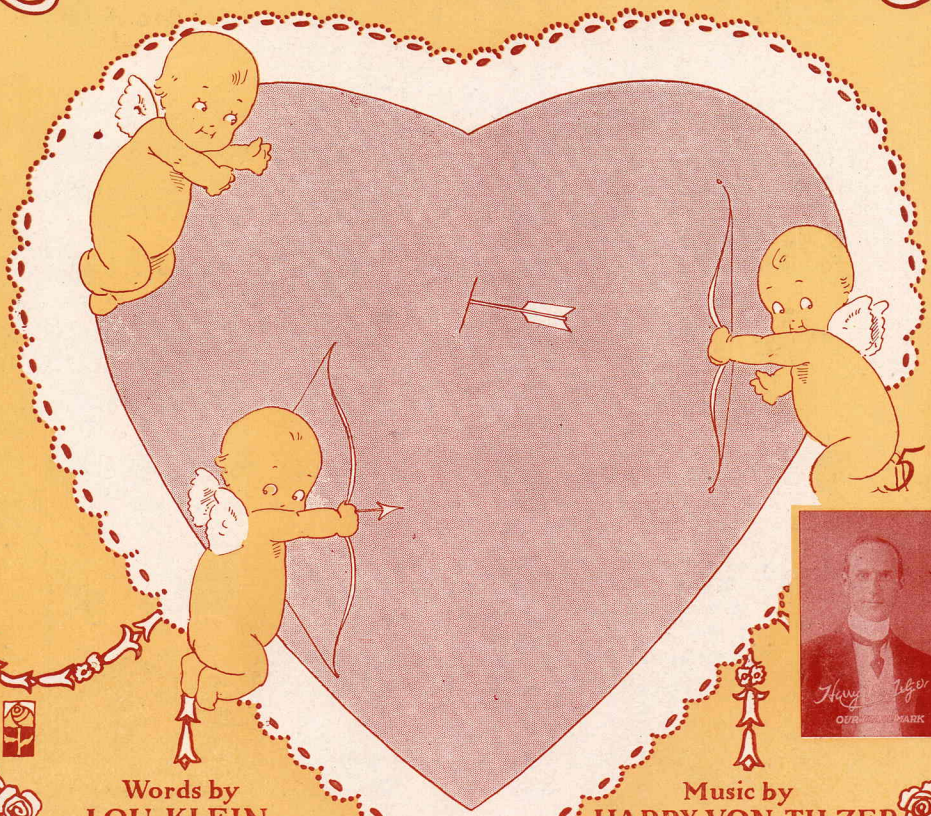

Words by
LOU KLEIN

Music by
HARRY VON TILZER

HARRY VON TILZER
MUSIC PUBLISHING Co.
125 W. 43rd ST. NEW YORK, CHICAGO, FRISCO, SUNLEY, LONDON

It's A Hundred To One You're In Love

Words by
LOU KLEIN

Music by
HARRY VON TILZER

Moderato

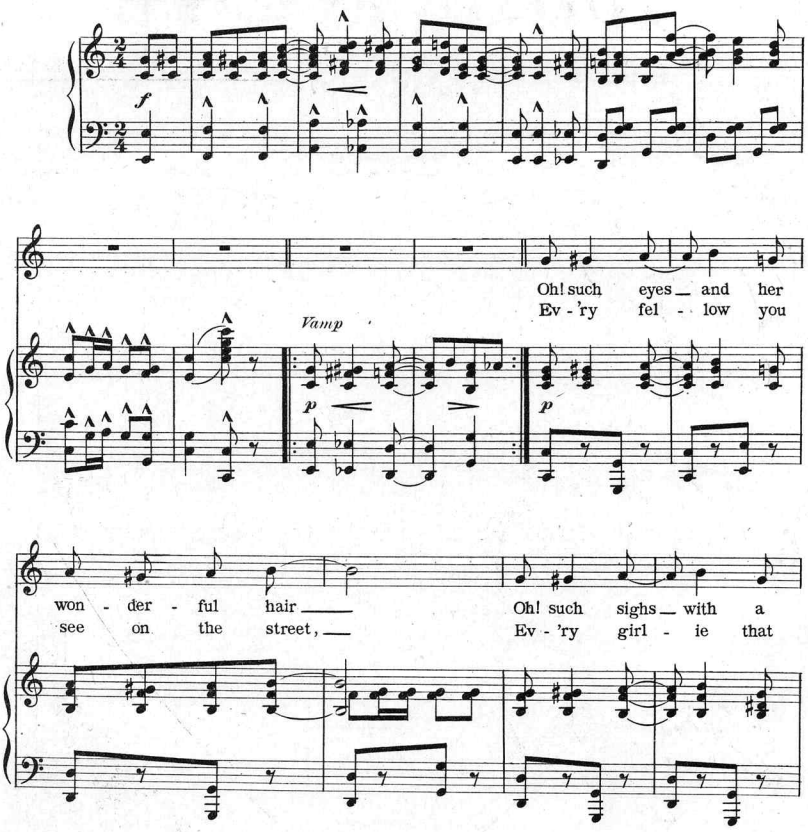

Copyright MCMXVI by Harry Von Tilzer Music Pub. Co. 125 W. 43rd St. N.Y.
All Rights Reserved International Copyright Secured
The Publisher reserves the right to the use of this Copyrighted work upon the parts of Instruments serving to reproduce it Mechanically

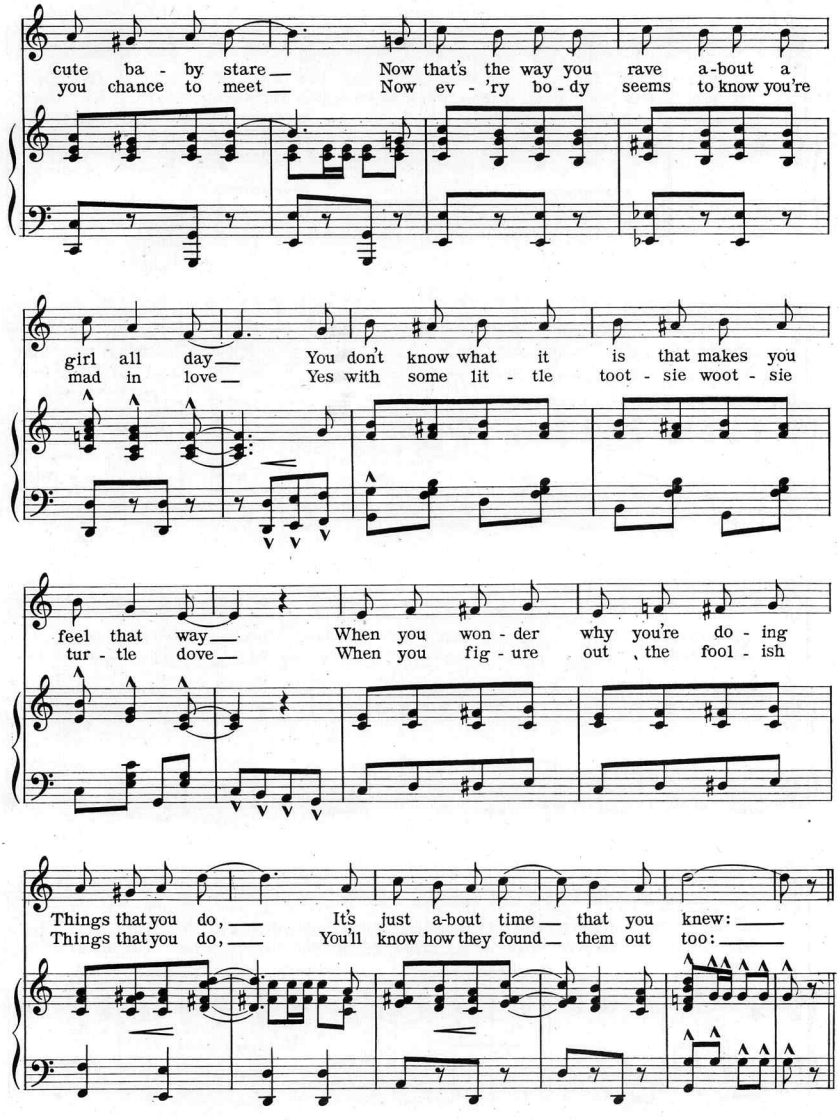
cute ba - by stare — Now that's the way you rave a-bout a
you chance to meet — Now ev - 'ry bo - dy seems to know you're
girl all day — You don't know what it is that makes you
mad in love — Yes with some lit - tle toot - sie woot - sie
feel that way — When you won - der why you're do - ing
tur - tle dove — When you fig - ure out the fool - ish
Things that you do, — It's just a-bout time — that you knew: —
Things that you do, — You'll know how they found — them out too: —

CHORUS

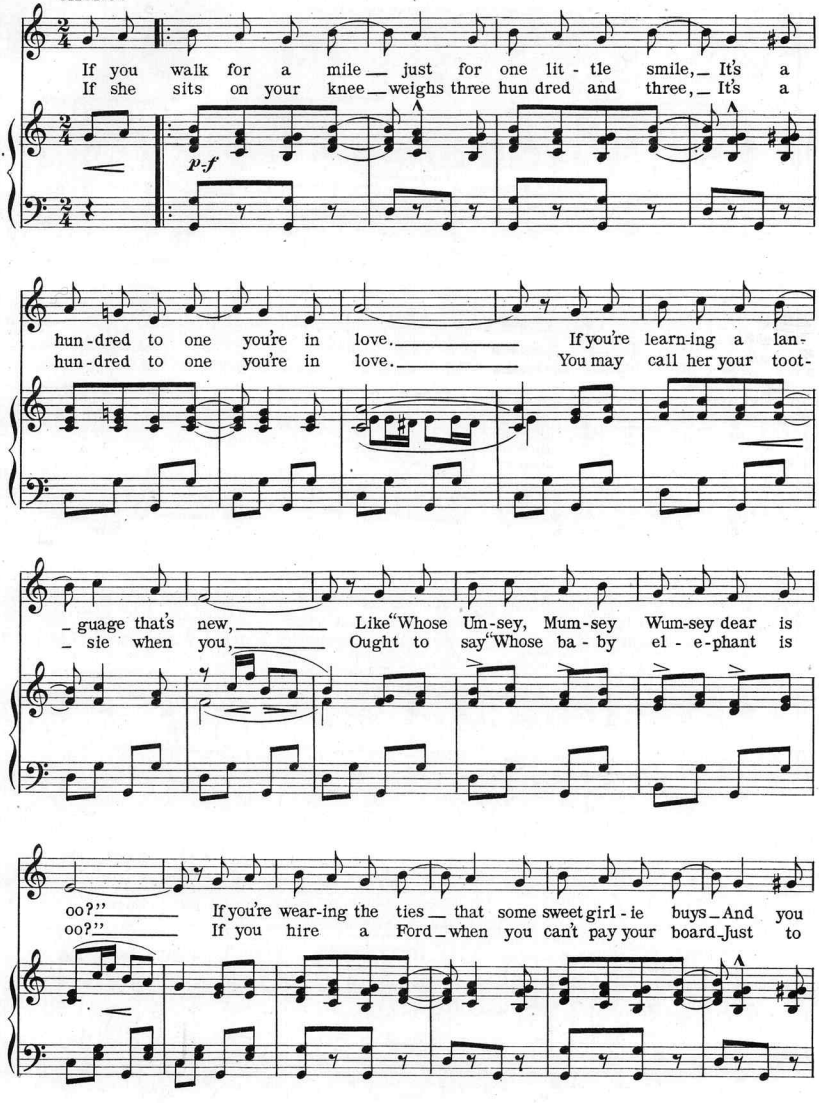
If you walk for a mile just for one lit - tle smile, It's a
If she sits on your knee weighs three hun dred and three, It's a
p-f
hun-dred to one you're in love. If you're learn-ing a lan-
hun-dred to one you're in love. You may call her your toot-
- guage that's new, Like "Whose Um-sey, Mum-sey Wum-sey dear is
- sie when you, Ought to say "Whose ba - by el - e-phant is
oo?" If you're wear-ing the ties that some sweet girl - ie buys And you
oo?" If you hire a Ford when you can't pay your board Just to

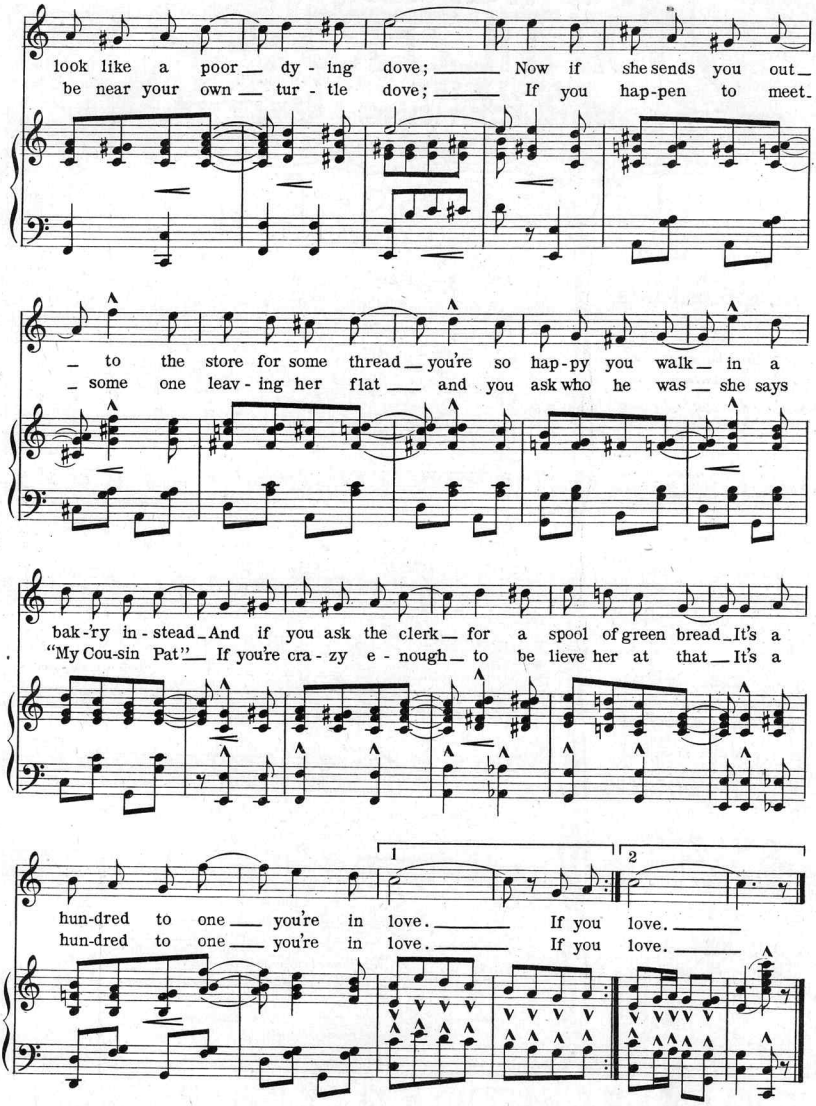
look like a poor dy - ing dove; Now if she sends you out
be near your own tur - tle dove; If you hap-pen to meet
to the store for some thread you're so hap-py you walk in a
some one leav - ing her flat and you ask who he was she says
bak-ry in - stead And if you ask the clerk for a spool of green bread It's a
"My Cou-sin Pat" If you're cra - zy e - nough to be lieve her at that It's a
1
2
hun-dred to one you're in love. If you love.
hun-dred to one you're in love. If you love.

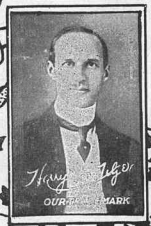

ASK FOR HARRY VON TILZER'S LATEST PUBLICATIONS

Our Big Sellers

CLASSIC EDITION

BALLADS & INSTRUMENTALS

AFTER TO-NIGHT GOOD-BYE
LAST NIGHT WAS THE END OF THE WORLD
MY BEAUTIFUL CHATEAU OF LOVE
A LITTLE BUNCH OF SHAMROCKS
AS LONG AS THE WORLD GOES 'ROUND
WHEN YOU SAID GOOD-BYE
IN DREAMY SPAIN—INSTRUMENTAL
IN DREAMY SPAIN—VOCAL

POPULAR EDITION

BALLADS

YOU'LL ALWAYS BE THE SAME SWEET GIRL
DEAR OLD FASHIONED IRISH SONGS MY MOTHER SANG TO ME
THE SONG THAT STOLE MY HEART
A REAL MOVING PICTURE FROM LIFE
WHEN IT'S COTTON BLOSSOM TIME
WAY DOWN EAST, TO-NIGHT
GOLDEN EYES

NOVELTY SONGS

CLOSE TO MY HEART
SOMEBODY KNOWS
WHEN MY SHIP COMES IN
WHEN SUNDAY COMES TO TOWN
UNDER THE AMERICAN FLAG
TELL ME SOME MORE
OUTSIDE OF THAT, WHY, HE'S ALL RIGHT
ALAGAZAM (TO THE MUSIC OF THE BAND)
ABIE AND ME AND THE BABY
GENERAL HOOLIGAN
CHEER UP THE WORST IS YET TO COME
COWS MAY COME AND COWS MAY GO
THEY ALL HAD A FINGER IN THE PIE
DO YOU TAKE THIS WOMAN FOR YOUR LAWFUL WIFE
I WONDER WHO WISHED HER ON ME
WHAT A FOOL I'D BE
NEVER HEARD OF ANYBODY DYING FROM A KISS
GOOD-BYE BOYS
LOVE ME WHILE THE LOVING IS GOOD
ROW, ROW, ROW
I'D DO AS MUCH FOR YOU
THE GREEN GRASS GREW ALL AROUND
I'LL SIT RIGHT ON THE MOON
THE RAG TIME GOBLIN MAN
I WANT A GIRL
ALL ALONE

NOVELTY KID SONGS

ALL ABOARD FOR BLANKET BAY
THEY ALWAYS PICK ON ME
WHAT'S THE GOOD OF BEING GOOD
GEE I WISH I WAS BIG

INSTRUMENTALS

HONEY BUNCH (FOX TROT)
TINGLE TANGLE (FOX TROT)
LOVE'S MEMORIES WALTZES
POPPY (TANGO)
MIO AMORE (TANGO)
THE BRAZILIAN (TANGO)
DON'T STOP (ONE STEP)
TRES CHIC (ONE STEP)
CANDY KISSES

You'll Always Be The Same Sweet Girl.

Words by
Andrew B. Sterling.

Music by
Harry Von Tilzer.

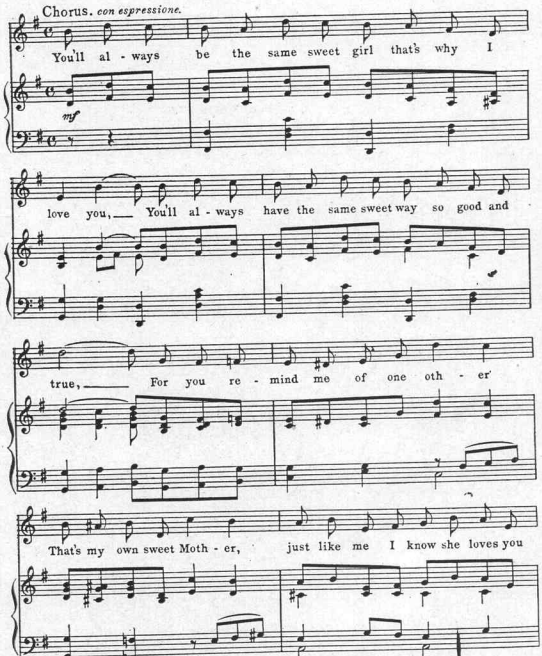

Copyright MCMXV by Harry Von Tilzer Music Pub. Co. 125 W. 43rd St. N.Y.
International Copyright Secured.
All Rights Reserved.
The Publisher reserves the right to the use of this Copyrighted work upon the parts of Instruments serving to reproduce it Mechanically.

FOR SALE WHEREVER MUSIC IS SOLD

IF NOT OBTAINABLE, MAIL FOR CLASSIC EDITION 25¢ POPULAR EDITION 15¢ IN STAMPS TO

HARRY VON TILZER MUSIC PUB. CO. 125 W. 43d St. New York

Scanning Target

Edison Sheet Music

Item no.: **100009637**

Title: **It's a hundred to one you're in love**

Box no. and finding aid no.: **80/5564**

Digitization note:
scan cover in color.

Contact: Karen Lund, x70156
Lauren Woodis, x73939
Pat Padua, x75904