5

SNAP YOUR FINGERS

"AND·AWAY·YOU·GO"

AS·INTRODUCED·BY

AL·JOLSON

AT·THE

WINTER·GARDEN

WORDS·BY·

WILLIAM·JEROME

MUSIC·BY·

HARRY·VON-TILZER

HARRY VON TILZER
MUSIC PUBLISHING Co.
125 W 43rd ST NEW YORK, No. CHICAGO, FRISCH, SIMLY LONDON

GENE·BUCK

"Snap Your Fingers, And Away You Go."

Words by
WILLIAM JEROME.

Music by
HARRY VON TILZER.

Allegro moderato.

mf *fz*

Oh, hon - ey, hon - ey, Oh, hon - ey, hon - ey,
Oh, queen-ie, queen-ie, Oh, queen-ie, queen-ie,

Till Ready.

p *p*

that sure is some band Oh, sweet - ie, sweet-ie,
I'm dream - ing that's all Oh, sug - ar ba - by,

Oh, sweet - ie, sweet-ie, that mus - ic is grand
Oh, sug - ar ba - by, don't leave an - y call

Copyright, MCMXII, by Harry Von Tilzer Music Pub. Co., 125 W. 43rd St. N.Y.
All Rights Reserved *International Copyright Secured.*
The Publisher reserves the right to the use of this Copyrighted Work upon the parts of Instruments serving to reproduce it mechanically.

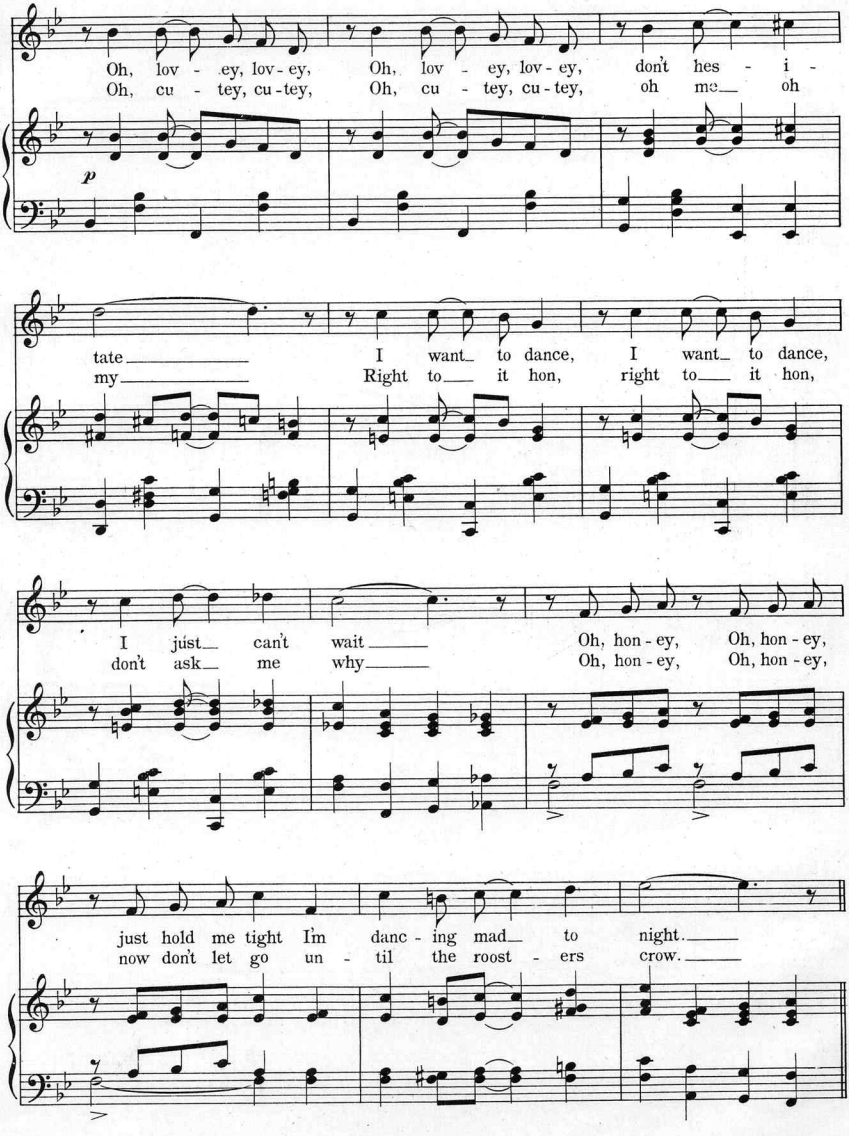
Oh, lov - ey, lov - ey, Oh, lov - ey, lov - ey, don't hes - i -
Oh, cu - tey, cu - tey, Oh, cu - tey, cu - tey, oh me oh
p
tate I want to dance, I want to dance,
my Right to it hon, right to it hon,
I just can't wait Oh, hon - ey, Oh, hon - ey,
don't ask me why Oh, hon - ey, Oh, hon - ey,
just hold me tight I'm danc - ing mad to night.
now don't let go un - til the roost - ers crow.

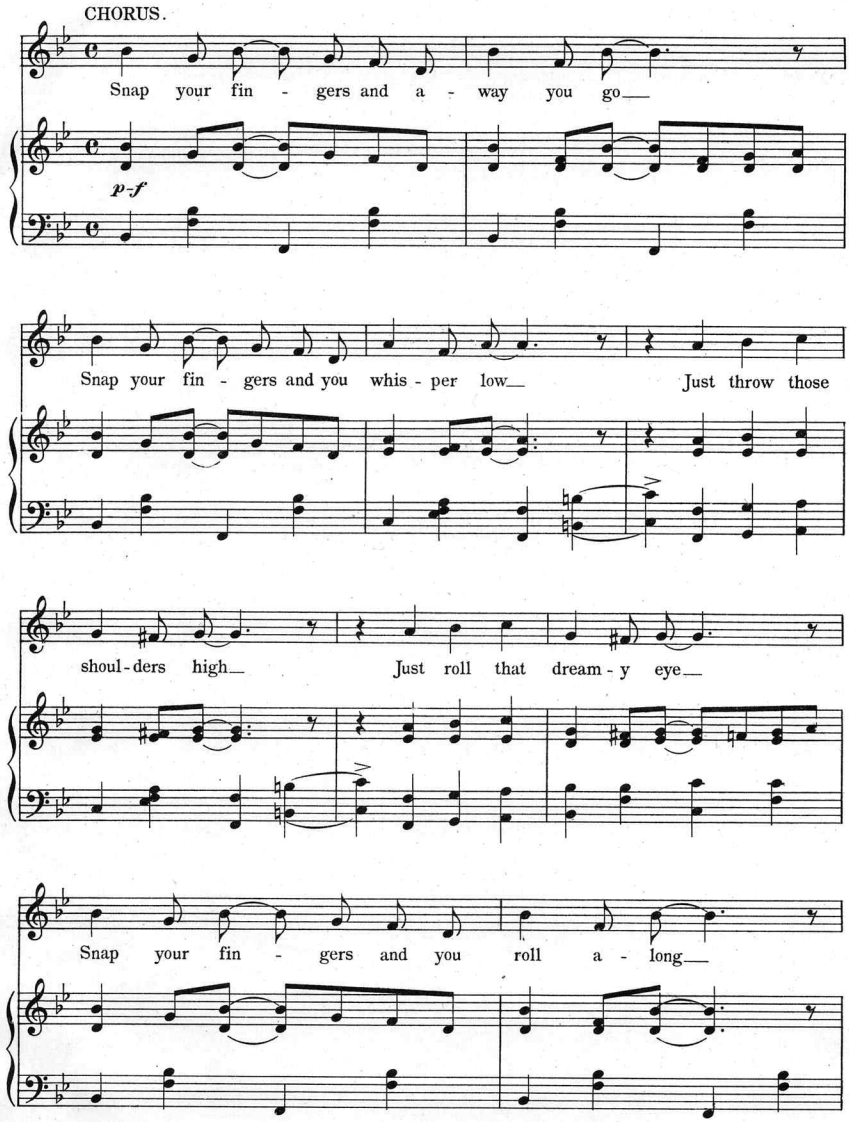
CHORUS.
Snap your fin - gers and a - way you go
p-f
Snap your fin - gers and you whis - per low
Just throw those
shoul - ders high
Just roll that dream - y eye
Snap your fin - gers and you roll a - long

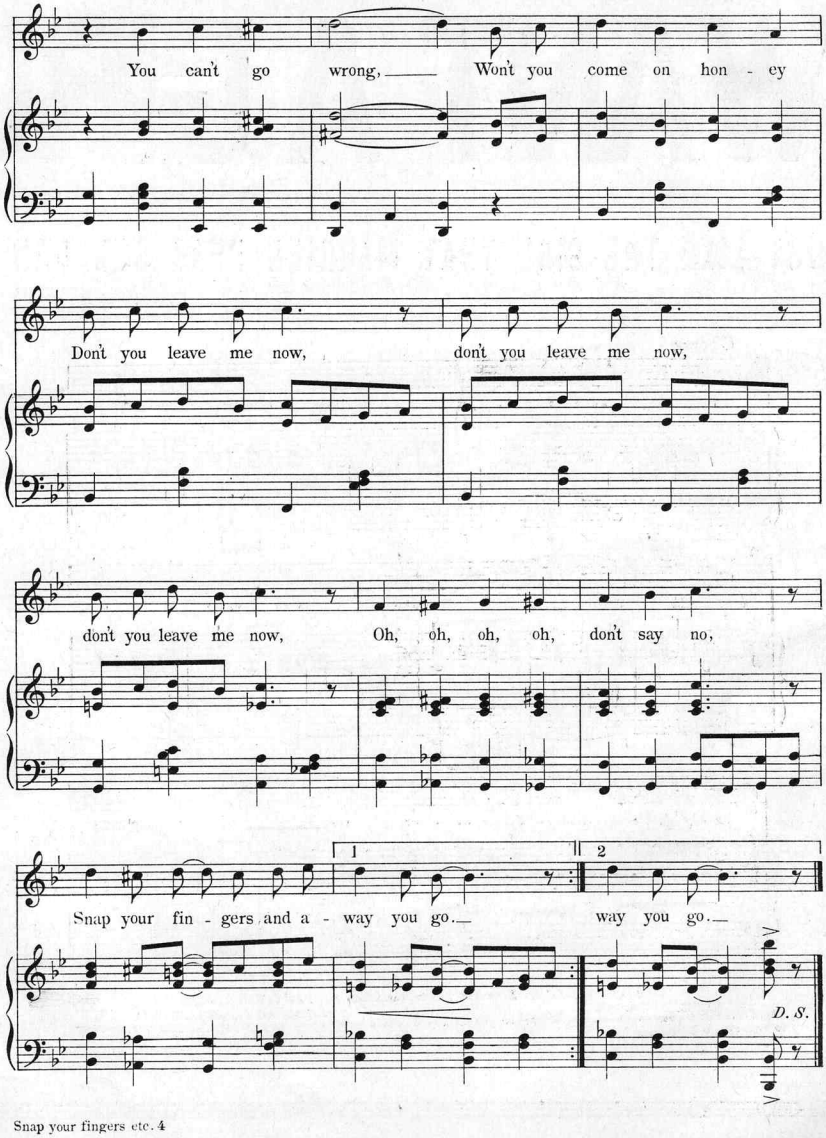
You can't go wrong, Won't you come on hon - ey
Don't you leave me now, don't you leave me now,
don't you leave me now, Oh, oh, oh, oh, don't say no,
1
2
Snap your fin - gers and a - way you go. way you go.
D. S.

THE GREATEST MARCH BALLAD EVER WRITTEN

Words
WILL DILLON

Music
HARRY VON TILZER

I WANT A GIRL

JUST LIKE THE GIRL THAT MARRIED DEAR OLD DAD

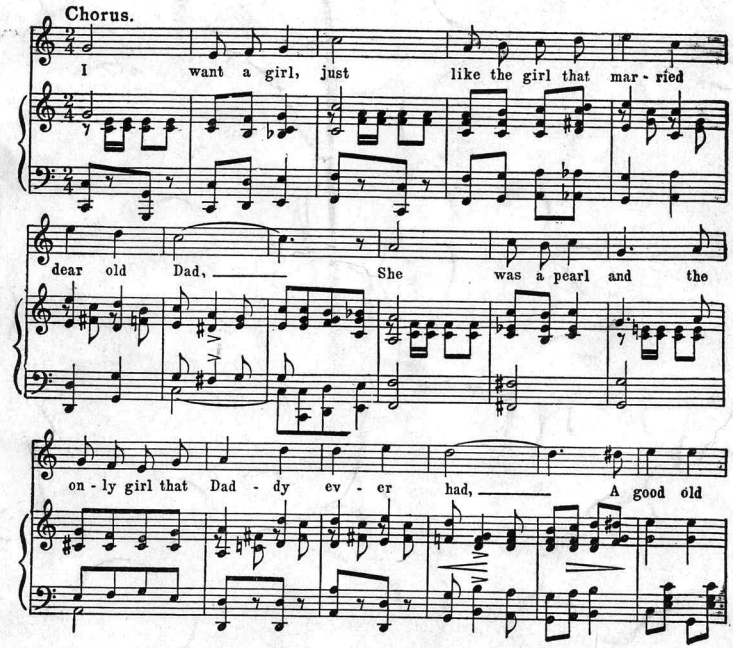

Copyright MCMXI by Harry Von Tilzer Music Pub. Co. 125 W. 43rd St. New York.
All Rights Reserved. International Copyright Secured.
The Publishers reserve the rights to the use of this Copyrighted work upon the parts of Instruments serving to reproduce it Mechanically.

FOR SALE AT ALL MUSIC STORES

Scanning Target

Edison Sheet Music

Item no.: **100009654**

Title: **Snap your fingers, and away you go**

Box no. and finding aid no.: **80/5581**

Digitization note:
scan cover in color.

Contact: Karen Lund, x70156
Lauren Woodis, x73939
Pat Padua, x75904