MUSICAL SUCCESSES IN

HENRY W. SAVAGE'S

NEW EUROPEAN-AMERICAN MILITARY OPERETTA

# "THE GAY HUSSARS"

(HERBSTMANOEVER)

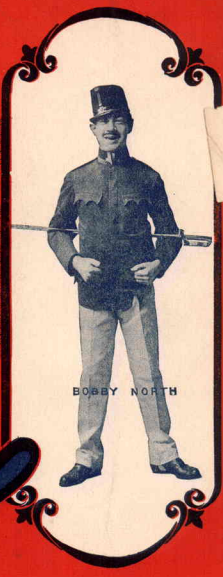


| | |
|---|---|
| KITTY, PLEASE GIVE ME A KISS, | .60 |
| O SILVER MOON, | .60 |
| THE GAY HUSSARS, | .60 |
| MY FRIEND LEBEL, | .60 |
| OH! YOU BOLD BAD MEN, | .60 |
| MISFIT SOLDIER (Orders But Confuse Me) | .60 |
| Sex Delicious, | .60 |
| The Army Directory | .60 |
| Love is a Traitor, | .60 |
| Heart to Heart, | .60 |
| Dreaming of Love, | .60 |
| A Soldier's Life, | .60 |
| Vagrant Fancies, | .60 |
| Hussars Quadrille, | .60 |

Selection $1.00 Waltz .75 March .60

Complete Score $2.00 Net

COMPOSED AND WRITTEN BY

EMMERICH KALMAN
KARL VON BAKONY &
ROBERT RODANZKY

LYRICS BY

GRANT STEWART

ADAPTED FOR THE AMERICAN STAGE BY MAURICE BROWN KIRBY

PUBLIC PERFORMANCE PROHIBITED WITHOUT PERMISSION

Published by JOS. W. STERN & CO. NEW YORK

W. KARCZAG & C. WALLNER WIEN AND LEIPSIG.

1327 F STREET NORTHWEST,
WASHINGTON, D.C.

# SELECTION

from

## "The Gay Hussars."

EMMERICH KÁLMÁN.
arr. by Aug. C. Ely.

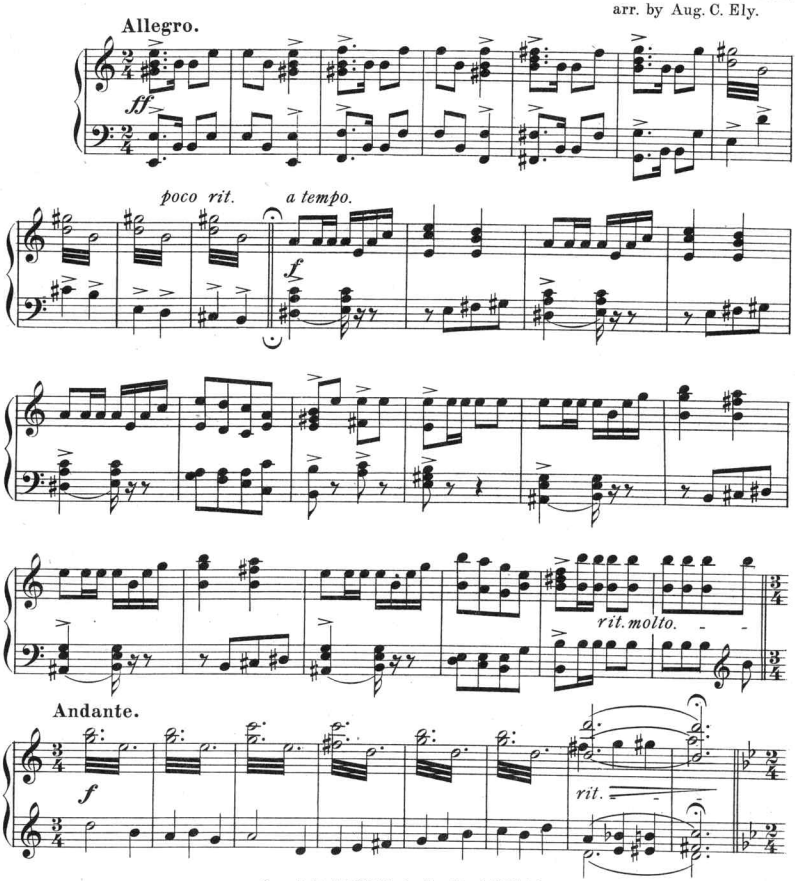


Copyrighted MCMIX by Breitkopf & Härtel.
Copyright assigned MCMIX to Jos. W. Stern & Co.
Copyrighted MCMIX by Jos. W. Stern & Co.
British Copyright Secured.
Theatre and Music Hall rights reserved.
Depositado conforme a la ley de Republica Mexicana,
en el ano MCMIX por Jos. W. Stern y Cia., Propietarios Nueva York y Mexico.

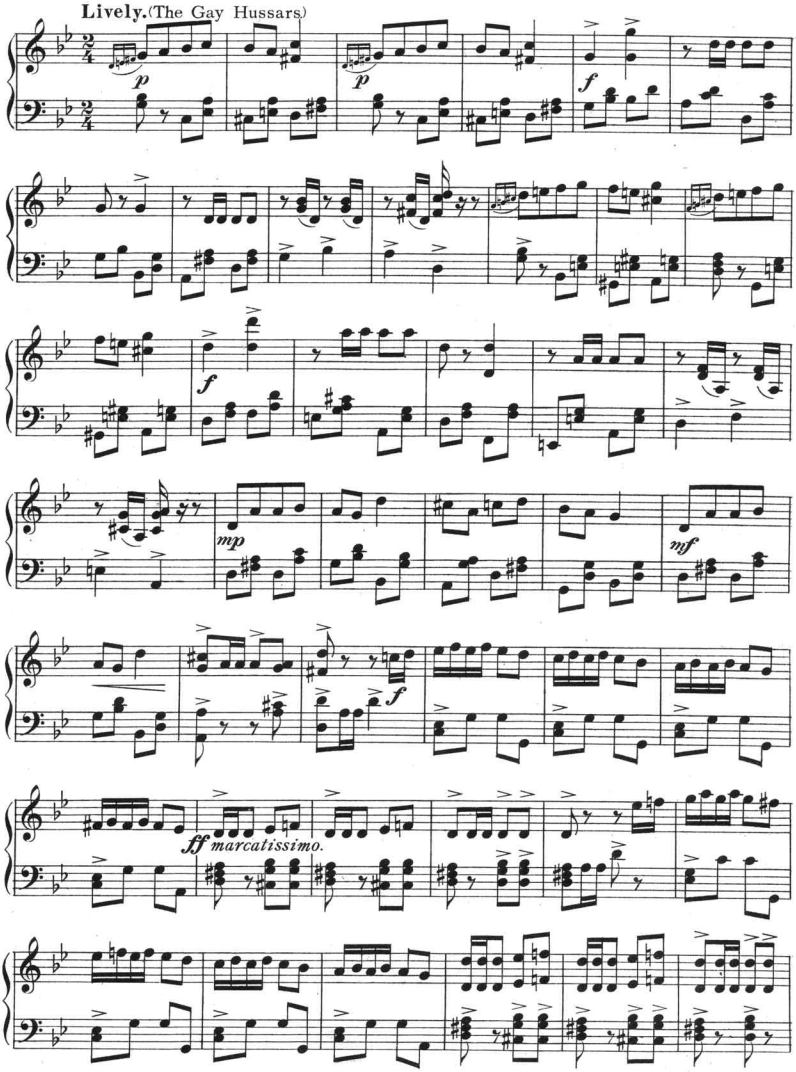


6425-9
GIFT
MRS. WILLIAMS A. FUCHS
MAY 15, 1946
THE LIBRARY OF CONGRESS

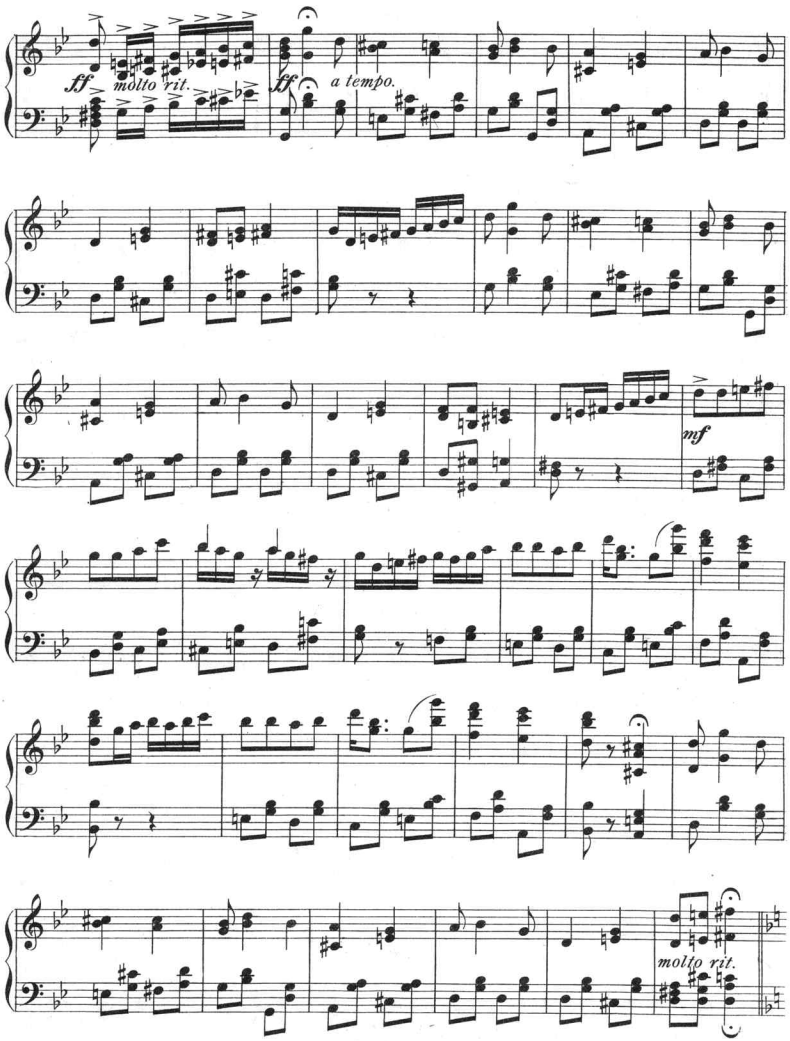
ff
molto rit.
ff
a tempo.
mf
molto rit.

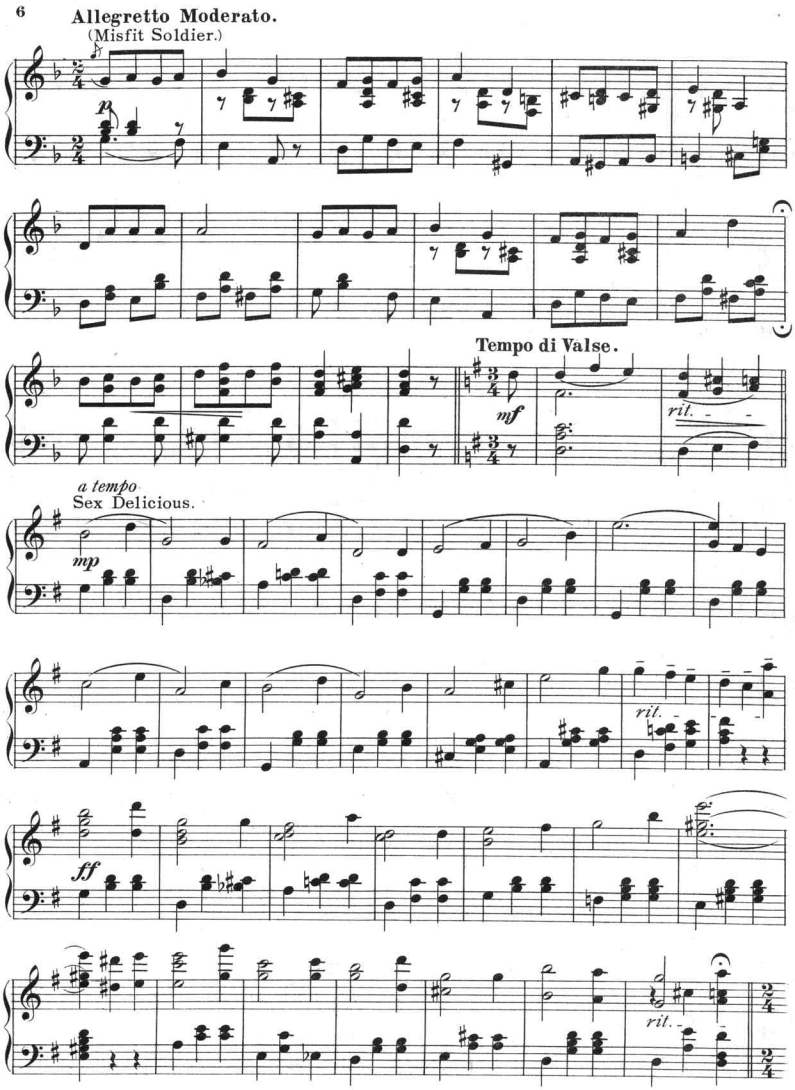
Allegretto Moderato.
(Misfit Soldier.)
p
Tempo di Valse.
mf
rit.
a tempo
Sex Delicious.
mp
rit.
ff
rit.

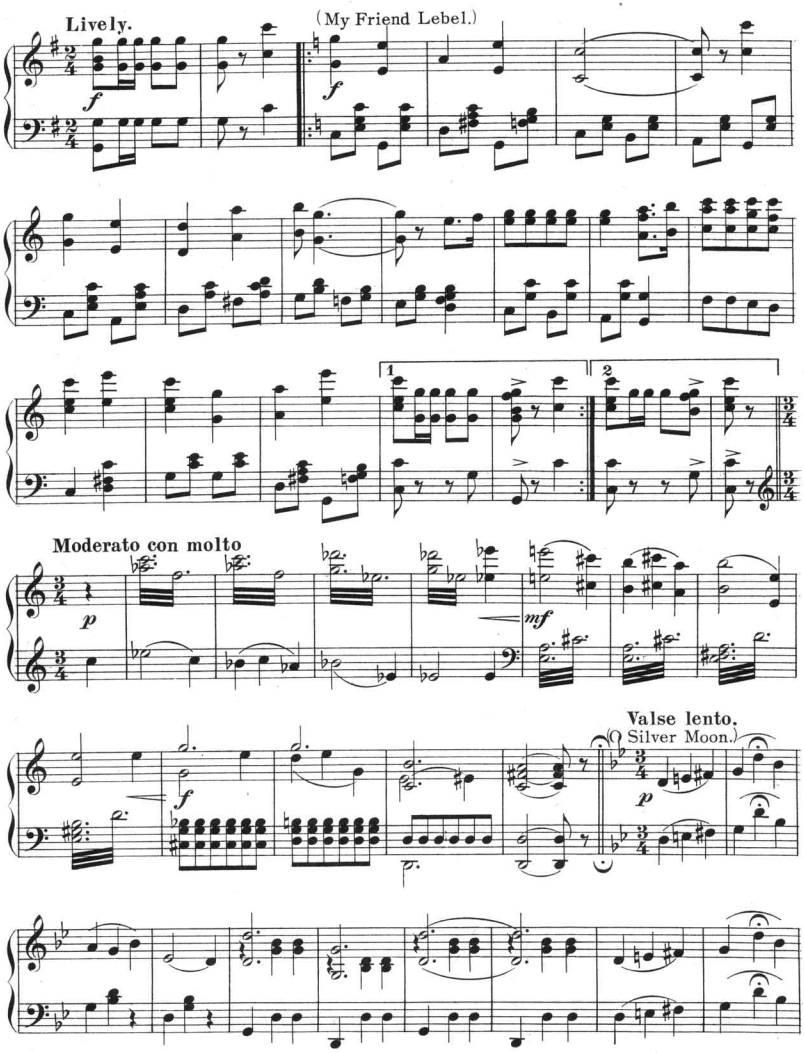
Lively.
(My Friend Lebel.)
Moderato con molto
Valse lento.
(O Silver Moon.)

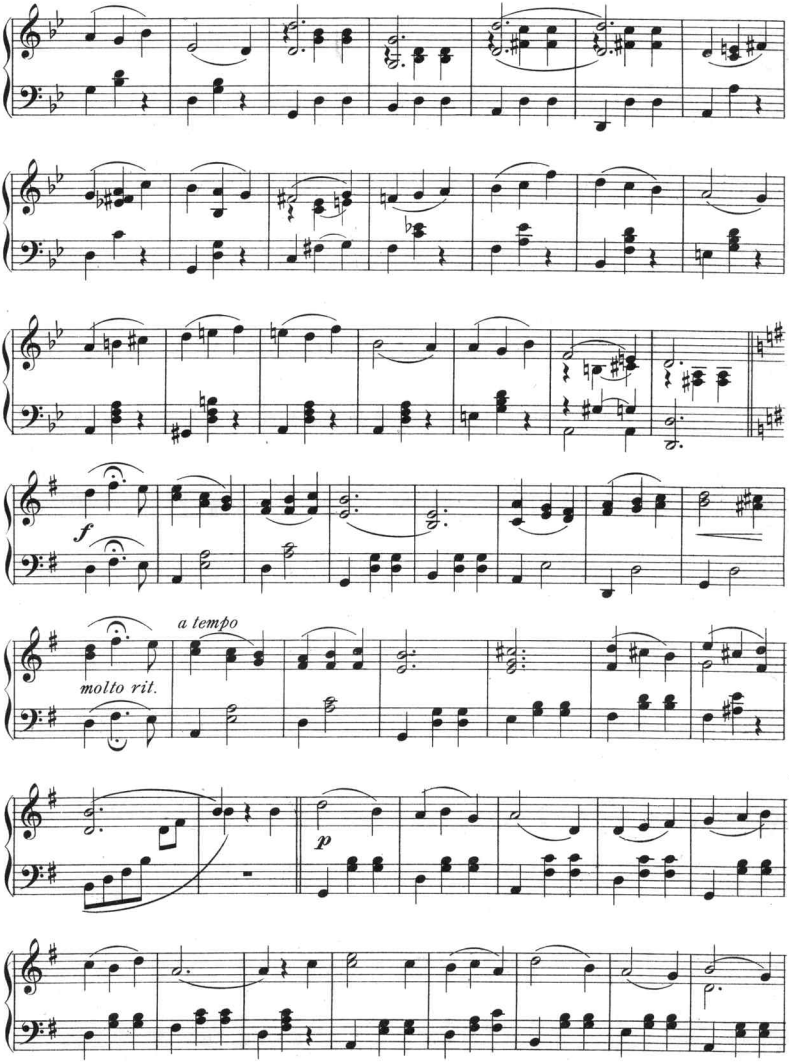
f
a tempo
molto rit.
p

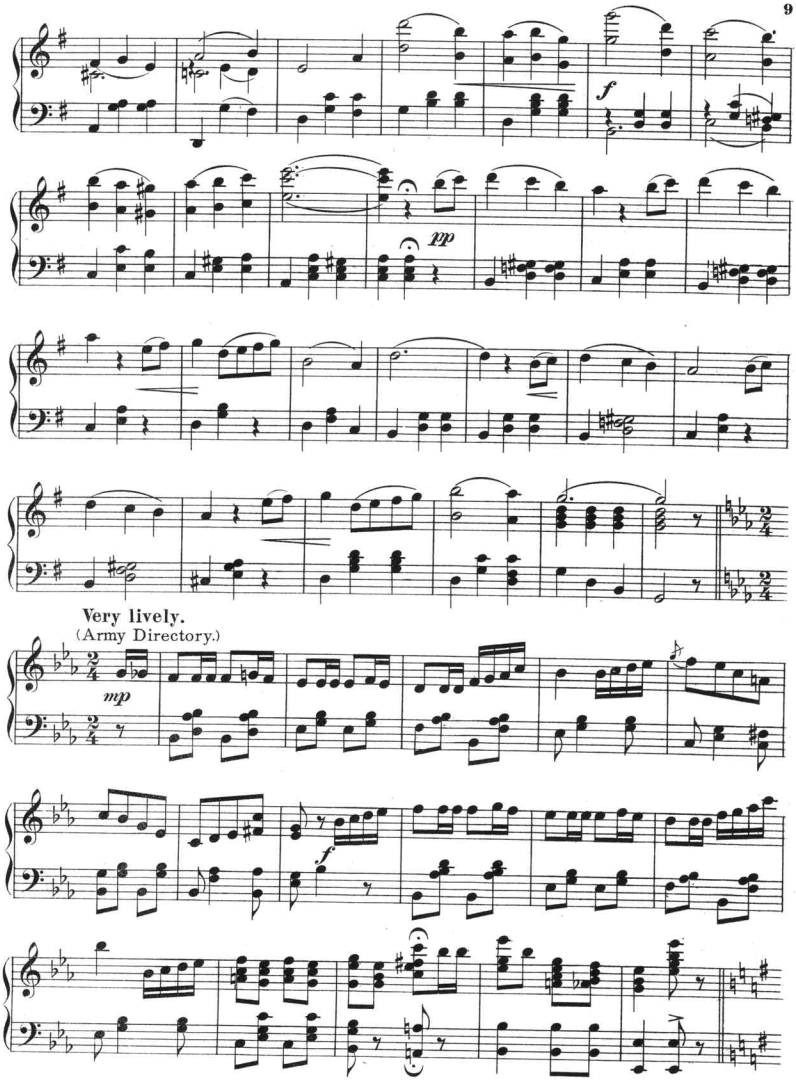
f
pp
Very lively.
(Army Directory.)
mp
f

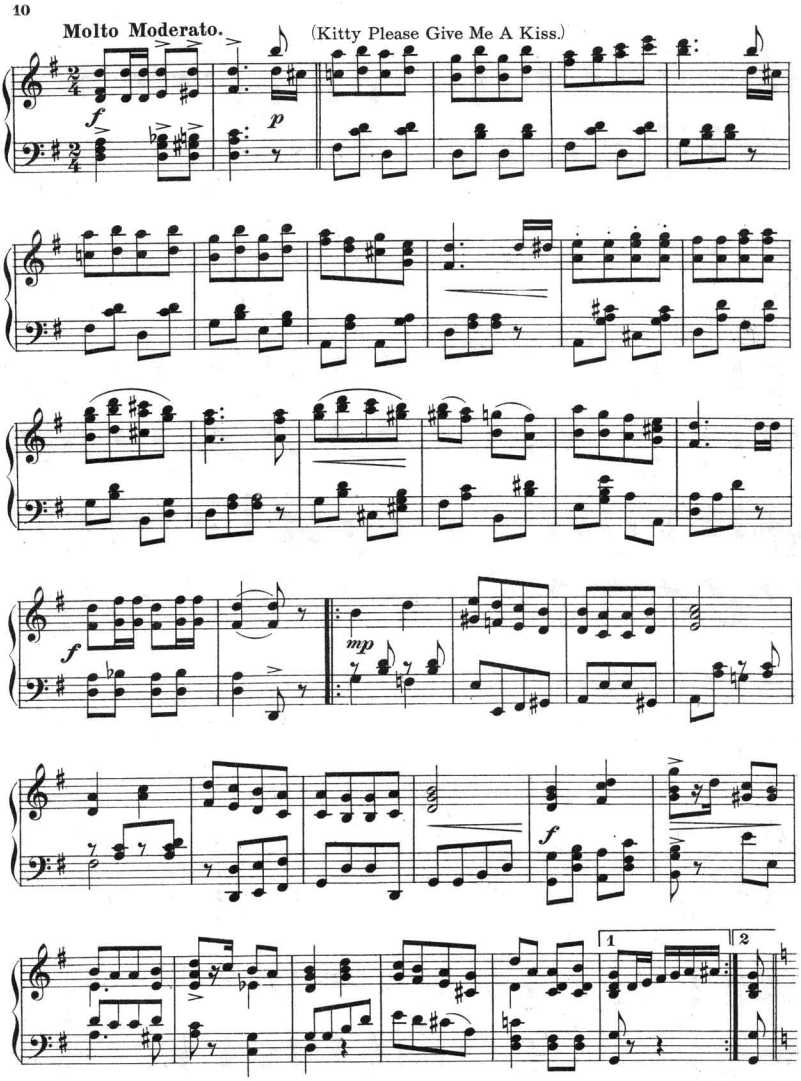
Molto Moderato.
(Kitty Please Give Me A Kiss.)
f
p
f
mp
f
1
2

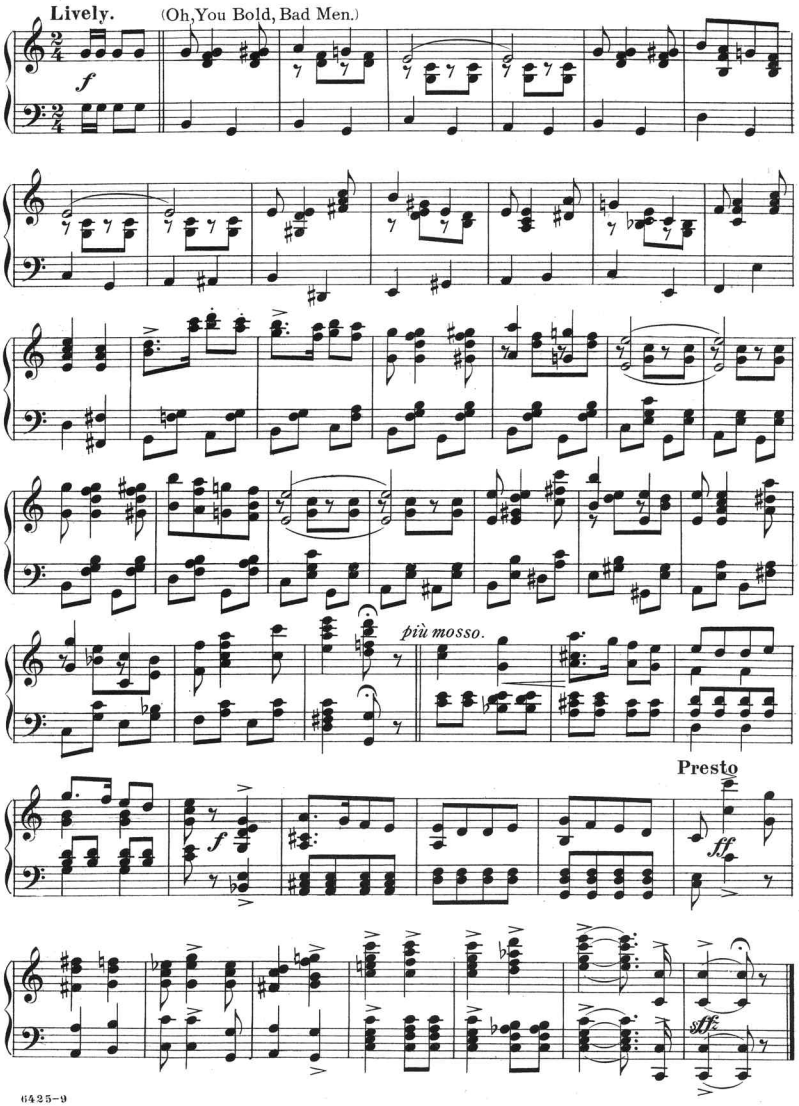
Lively.
(Oh, You Bold, Bad Men.)
f
più mosso.
Presto
f
ff
sff

**Scanning Target**

# Edison Sheet Music

**Item no.:** 100001866

**Title:** Selection from The Gay Hussars

**Box no. and finding aid no.:** 111/1586

**Digitization note:** color cover

Contact: Karen Lund, x70156
Lauren Woodis, x73939
Pat Padua, x75904