NO

3-OCT 31
Copy 1973

To the Ladies of America.

America's Beautiful Women Waltz

Used by kind permission of CAROLINE MISKEL HOYT.

by

Alfred Karger.

50

Composer of The celebrated Waltz "Loves Awakening" "Treasure of my Heart."

Published by
NATIONAL MUSIC CO.
215-221 Wabash Av.
CHICAGO.

Chas. Sheard & Co.
192 High Holborn W.C. London.

Copyright 1895 by National Music Co.
Copyright secured in England.

America's Beautiful Women.

WALTZ.

By ALFRED KARGER.

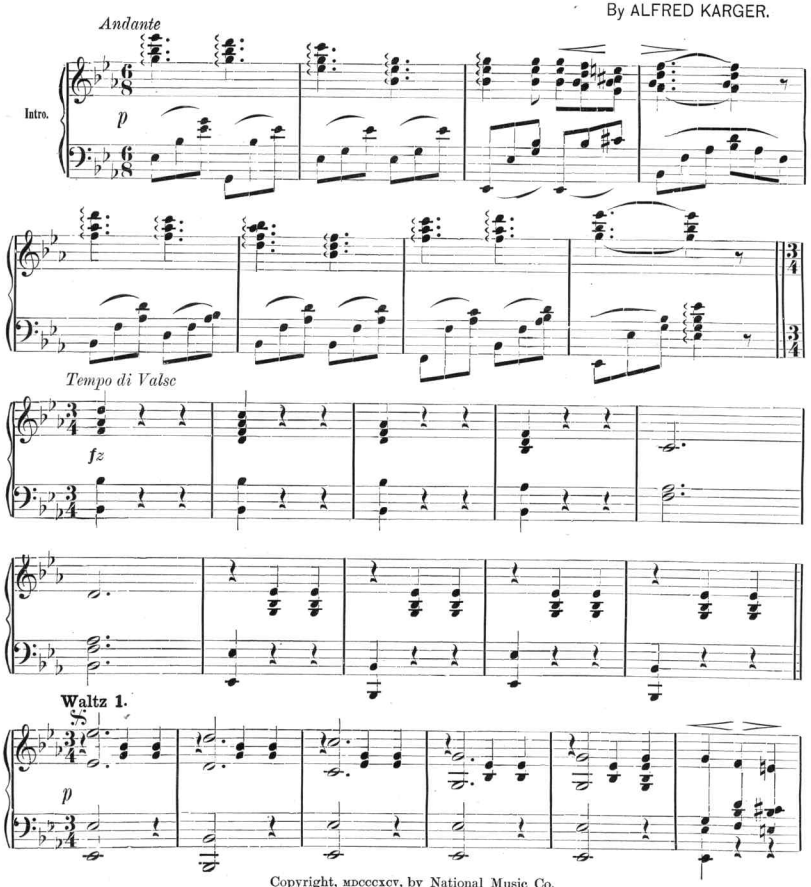

Copyright, MDCCCXCV, by National Music Co.
Copyright Secured in England.

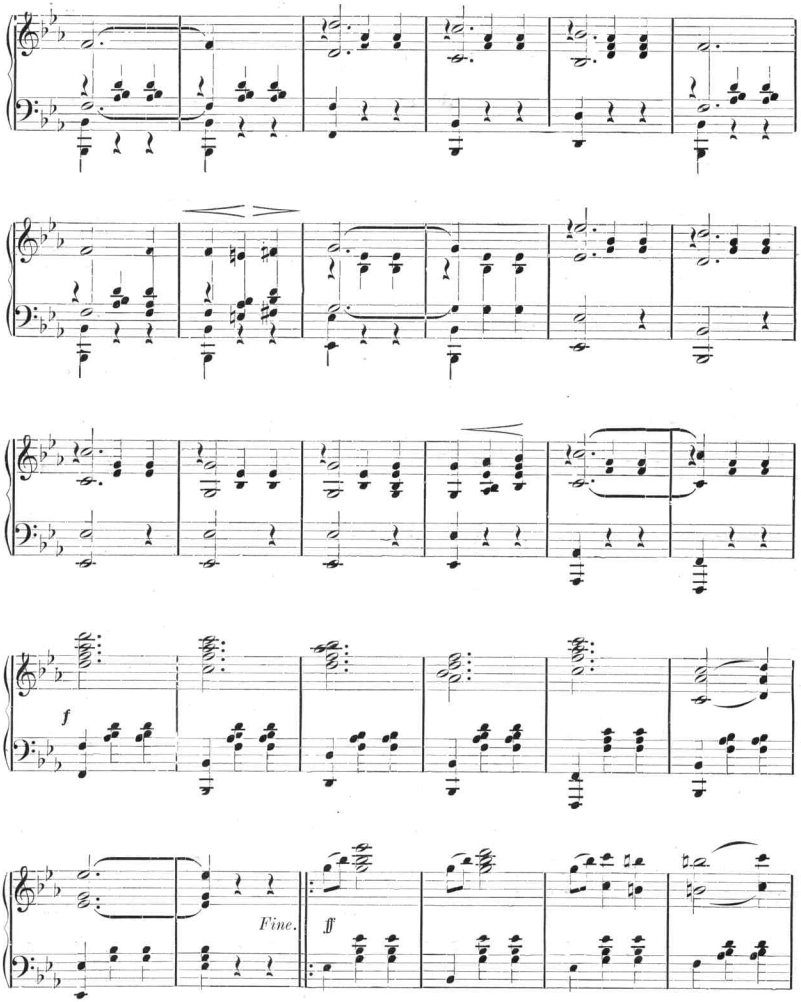
f
Fine.
ff

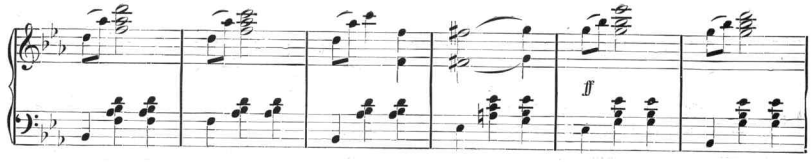

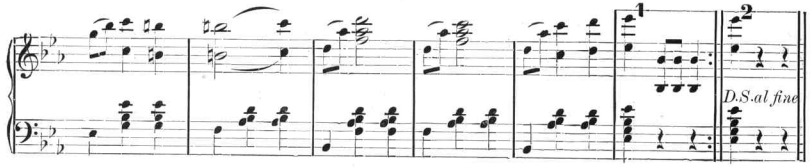

Waltz 2.

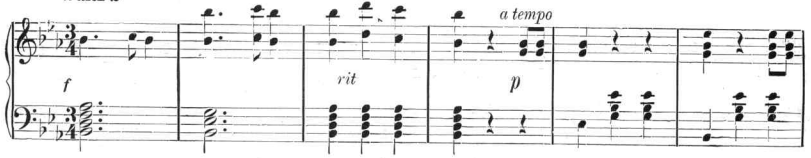

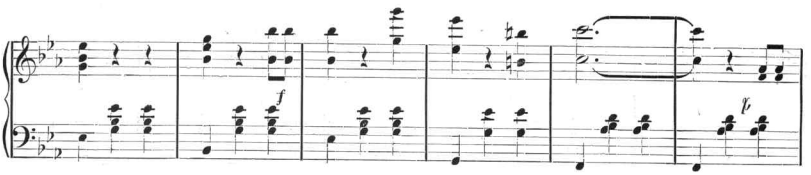

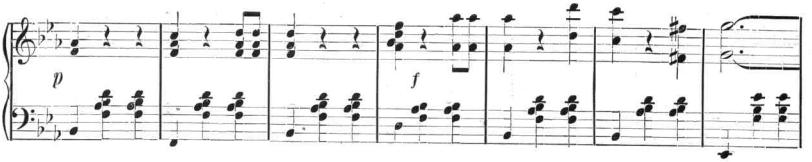

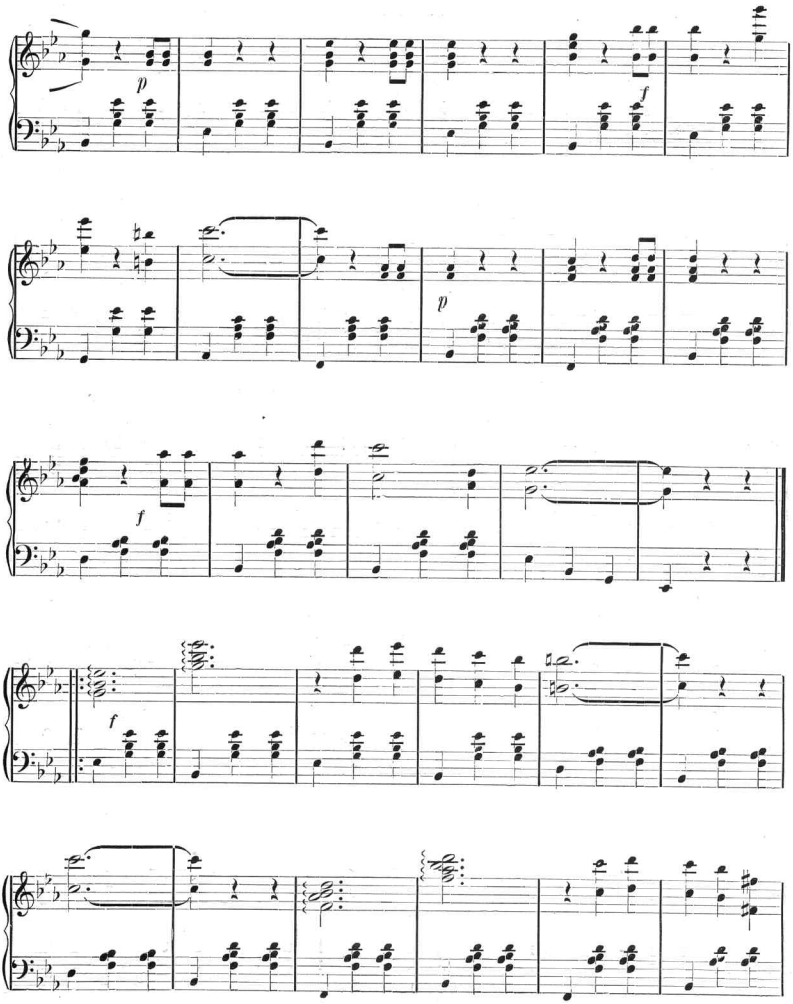
p
f
p
f
f
f

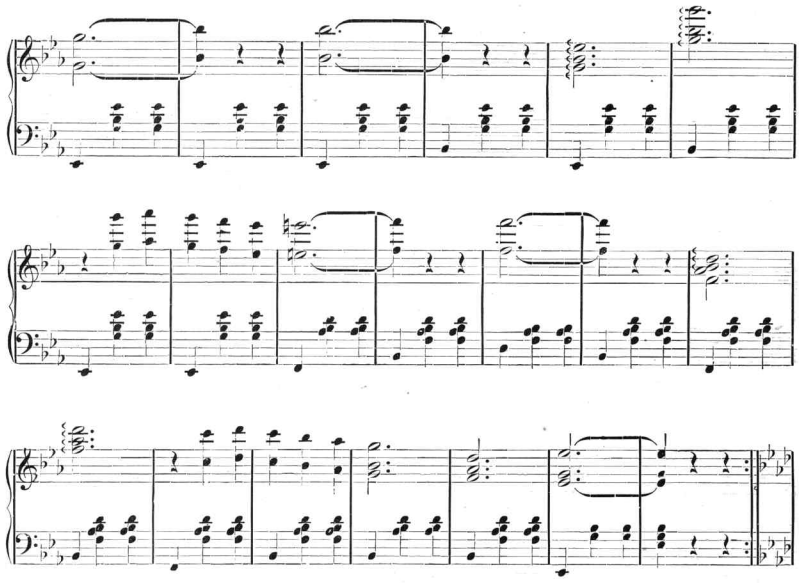

Waltz 3.

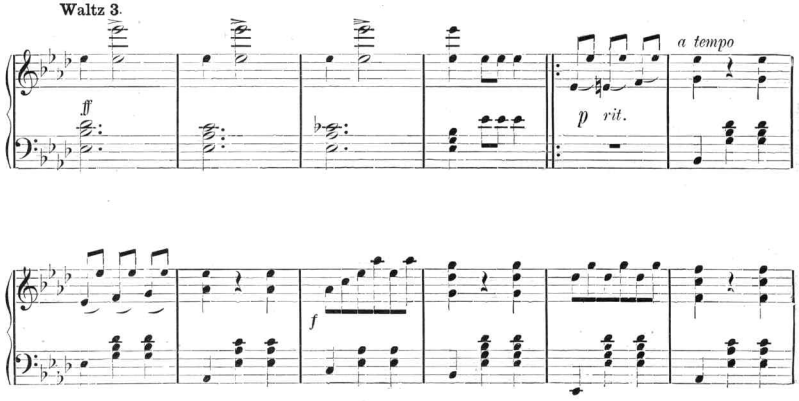

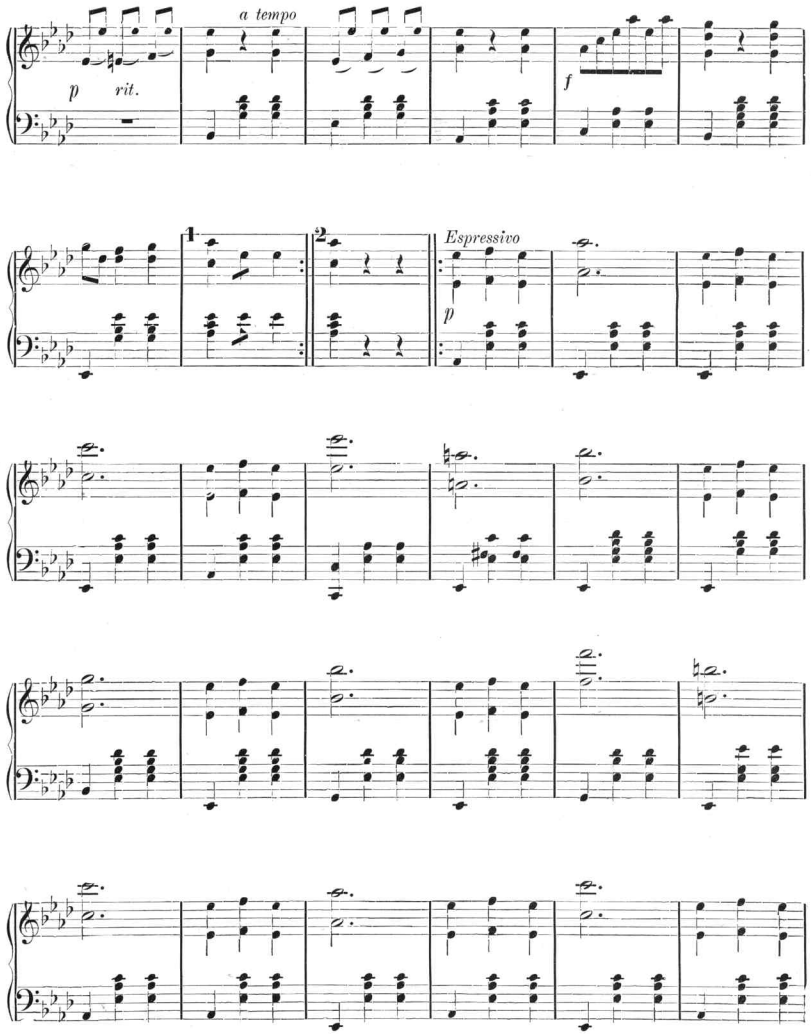
a tempo
p
rit.
f
1
2
Espressivo
p

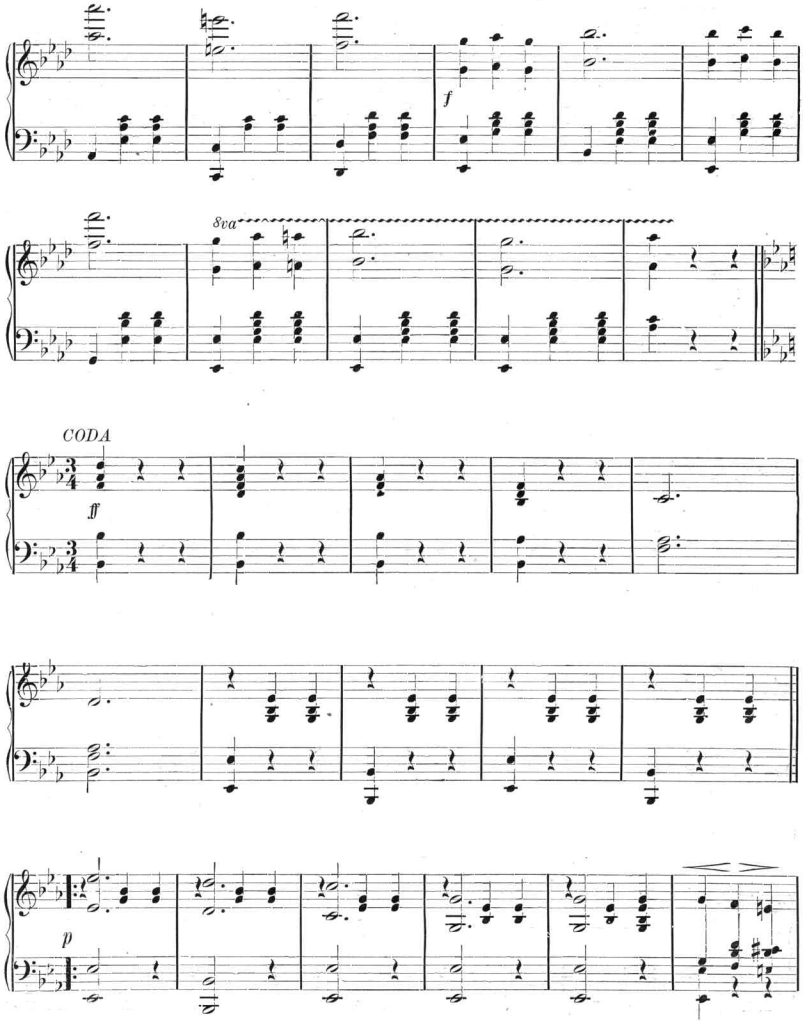
f
8va
CODA
ff
p

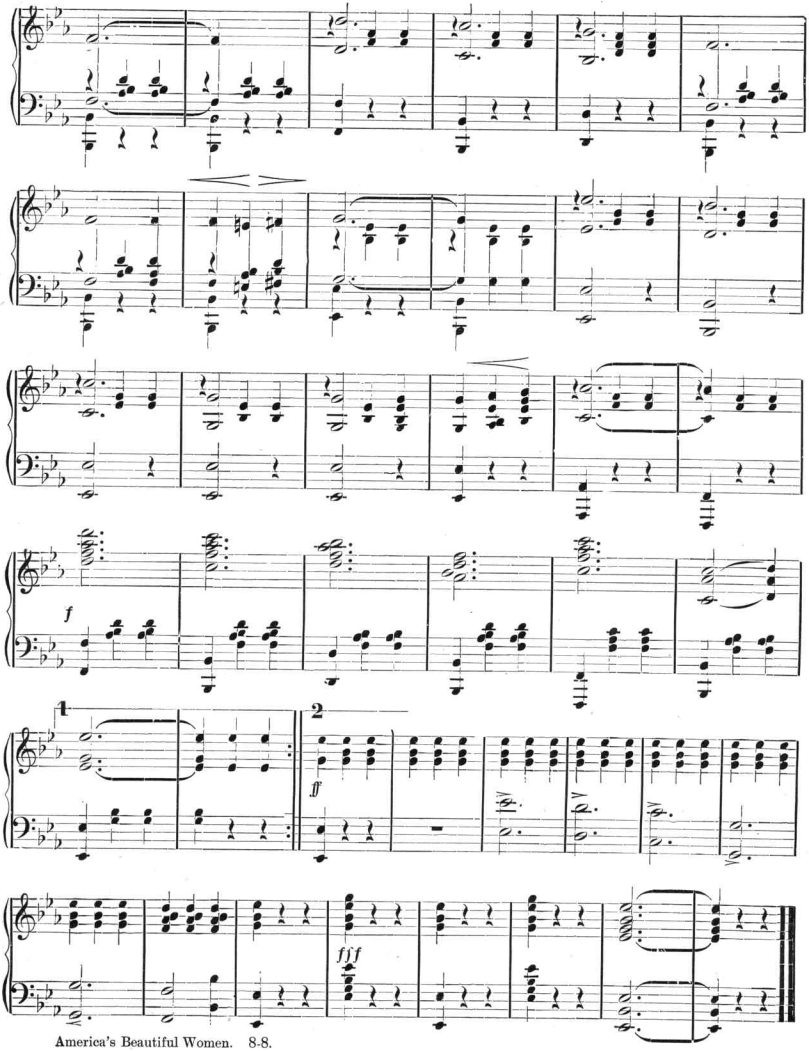
f
1
2
ff
fff

O Pretty Maid!

PRICE, 40. CENTS.

Words by ARTHUR J. LAMB

Music by W. HERBERT LANYON.

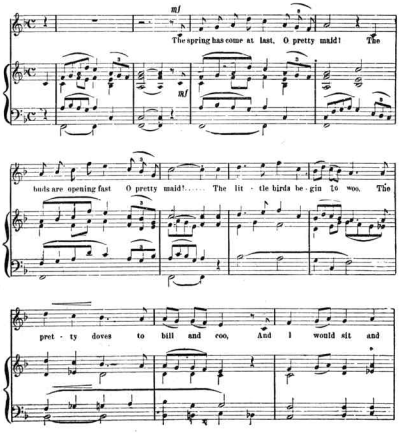

The spring has come at last, O pretty maid! The buds are opening fast O pretty maid!..... The lit - tle birds be - gin to woo, The pret - ty doves to bill and coo, And I would sit and

3-1.

Copyright, MDCCXCIV, by Edward A. Saalfield

THE FISHER'S WELCOME.

Price 40 cents.

Words by H C CLYDE

Music by H C VERNER
Author of
"OFT TO THE DAY."

PIANO.

Con spirito.

I I am a jol - ly fish - er lad, I hail from Cot - ton Bay, And
II I am a hap - py fish - er - man, I hail from Cot - ton Bay, My
III A grizzled fish - er - man am I, I hail from Cot - ton Bay, Three

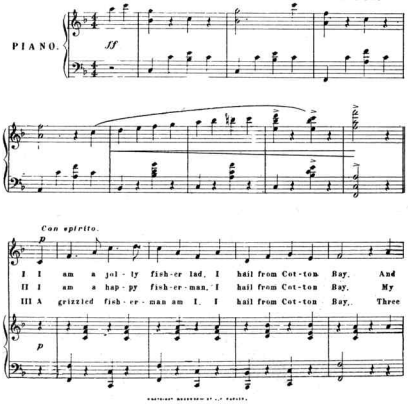

NETTIE.

Song with Refrain.

Words and Music by JOSEPH BARRETT.

Adapted and Arr. by THEO. H. NORTHRUP.

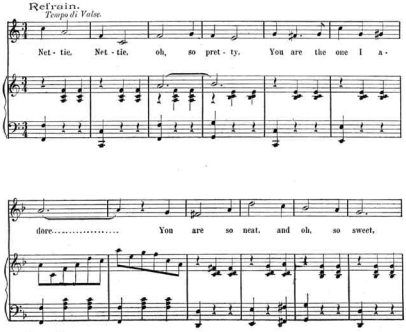

Refrain.
Tempo di Valse.

Net - tie, Net - tie, oh, so pret - ty, You are the one I a - dore..... You are so neat, and oh, so sweet,

Nettie. 4-3.

Copyright, MDCCXCIV, by National Music Co.

SWEET MIGNONETTE.

40.¢

Words by E. W

Music by WARNER CROSBY.

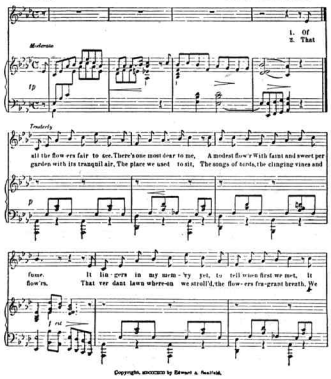

1. Of
2. That

Moderato

Tenderly

all the flow ers fair to see, There's one most dear to me, A modest flow'r With faint and sweet per garden with its tranquil air, The place we used to sit, The songs of birds, the clinging vines and fume. It lin - gers in my mem - 'ry yet, to tell when first we met, It flow'rs. That ver dant lawn where-on we stroll'd, the flow - ers fra-grant breath. We

Copyright, MDCCXCIV, by Edward A. Saalfield.

Scanning Target

Edison Sheet Music

Item no.: 100001871

Title: America's beautiful women waltz

Box no. and finding aid no.: 111/1591

Digitization note:

Contact: Karen Lund, x70156
Lauren Woodis, x73939
Pat Padua, x75904