NO

3 - OCT 30
1973

A Collection of

BEAUTIFUL TEACHING PIECES.

1 SUNNY MEADOWS POLKA. *R. Kohaus* 35	2 FRANKFORT SCHOTTISCHE *Rheinwald* 35
3 LIGHT HEART GALOP 35	4
5	6
7	8
9	10
11	12

PUBLISHED BY
R. KOHAUS. DUBUQUE, IOWA.

Copyright 1881 by R. Kohaus.

SUNNY MEADOWS POLKA.

Composed by R. KOHAUS.

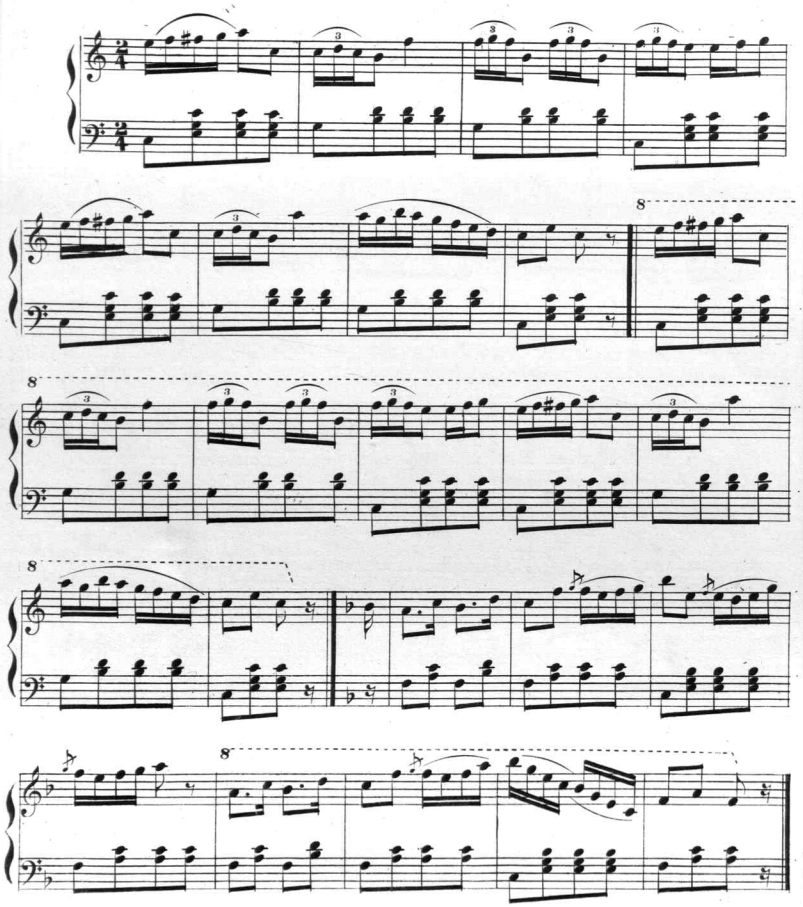

Copyright 1881 by R. Kohaus.

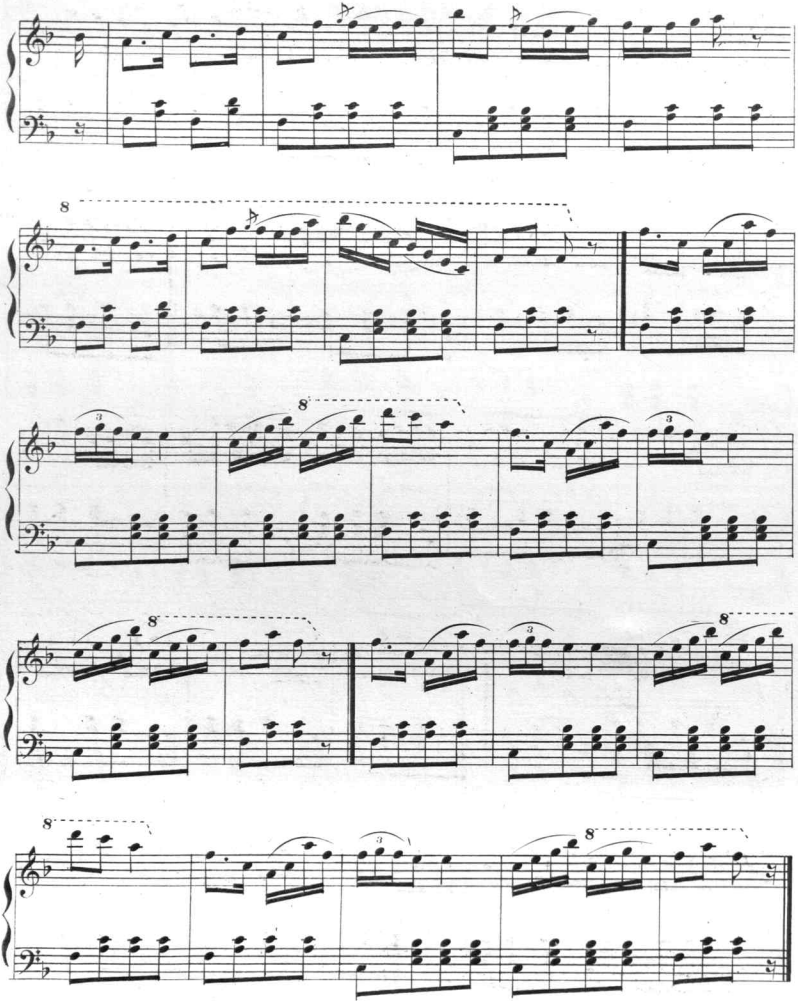

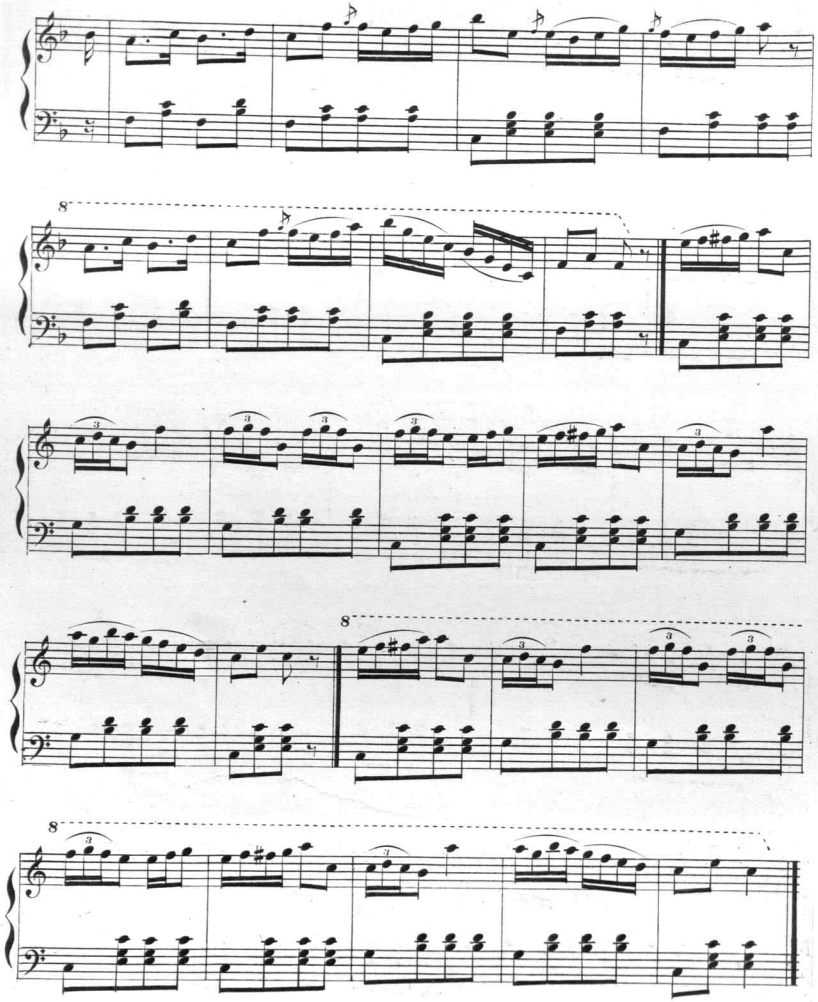
8
8
8

Scanning Target

Edison Sheet Music

Item no.: 100001934

Title: Sunny meadows polka

Box no. and finding aid no.: 112/1694

Digitization note:

Contact: Karen Lund, x70156
Lauren Woodis, x73939
Pat Padua, x75904