NO

3 - OCT
Copy 1973

To his Friend.

J. Becker

THE Meet Me OR THE RENDEZ-VOUS POLKA.

"Meet me in the moonlit dell,
There my tale of love I'll tell."

New York: FIRTH, POND & CO. 1 Franklin Sq.
Wolfe & Gentile
BUFFALO. J. SAGE & SON. ILSLEY & CO. MILWAUKEE.

Entered according to act of Congress A.D. 1851 by Firth, Pond & Co. in the Clerks Office of the Dist. Court of the South.n Dist. of N.Y.

THE

MEET ME POLKA.

BY

FRED: KRUGLER.

INTRODUCTION.

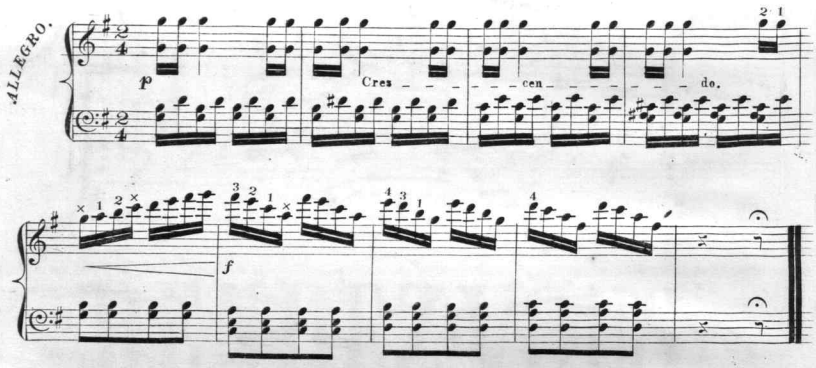

POLKA.

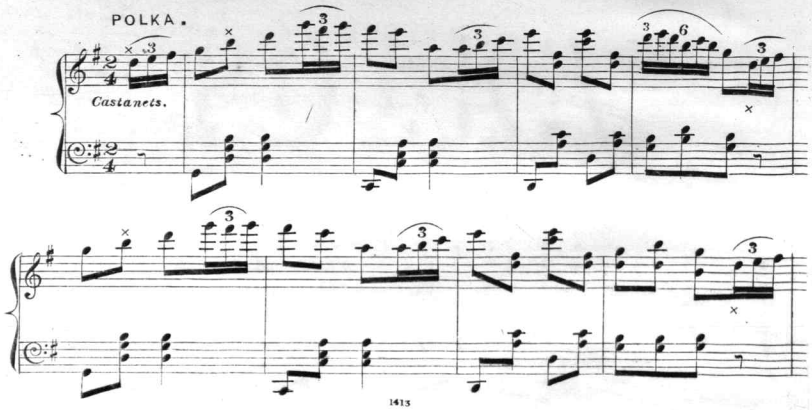

Ent. According to Act of Congress A.D. 1851, by *Firth Pond & Co.* in the Clerks Office of the Dist. Court for the South.n Dist. of N.Y.

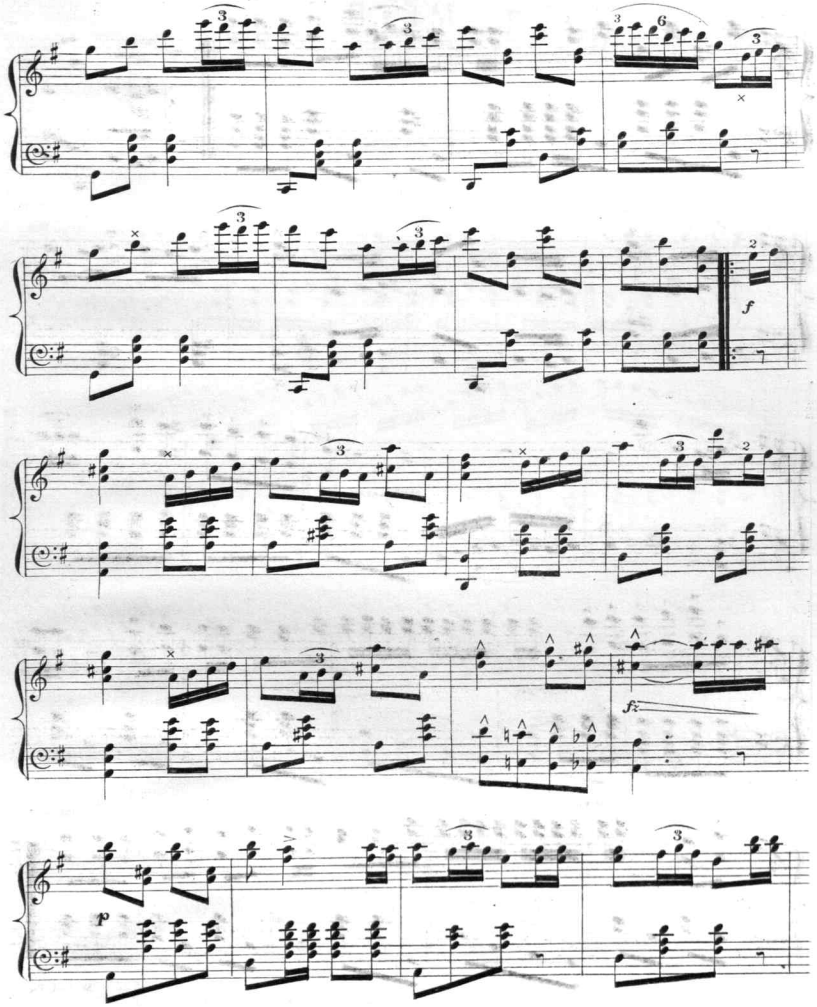
f
fz
p

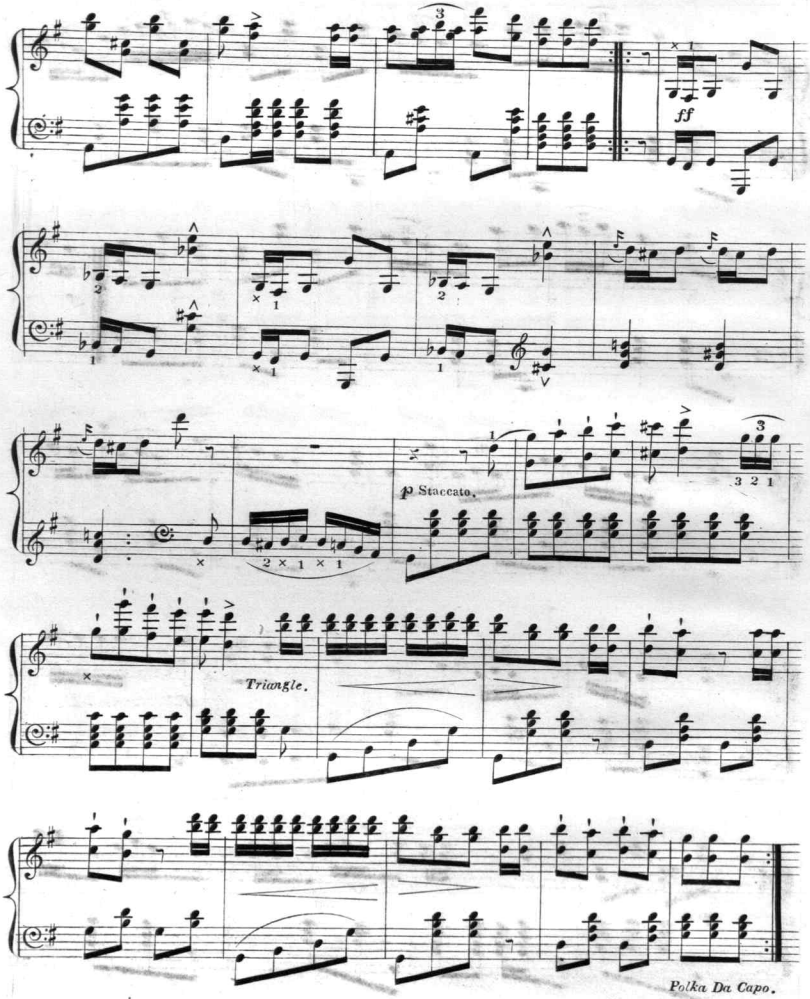

Swain Eng'vr.

Scanning Target

Edison Sheet Music

Item no.: 100001958

Title: The meet me polka

Box no. and finding aid no.: 112/1718

Digitization note:

Contact: Karen Lund, x70156
Lauren Woodis, x73939
Pat Padua, x75904