NO

3-OCT 30
Copy 1973

KINDERLEBEN.

(SCENES FROM CHILDHOOD.)

Characteristic Pieces

FOR THE

PIANO FORTE

BY

THEODOR KULLAK.

Op. 62. Book I Complete Pr. $1.25.

No 1.	ONCE UPON A TIME.	
.. 2.	THE CLOCK.	Pr. 25¢
.. 3.	SUNDAY MORNING.	
.. 4.	ON THE PLAYGROUND.	.. 25.
.. 5.	LITTLE CRADLE SONG.	.. 25.
.. 6.	DANCE ON THE LAWN.	.. 25.
.. 7.	BARCAROLE.	.. 25.
.. 8.	GRAND PARADE.	
.. 9	THE BIRDIE'S DEATH.	.. 25.
.10.	THE MILL AT THE BROOK.	.. 25.
.11.	SKATING.	.. 25.
.12.	EVENING BELL.	.. 25.

Op. 81. Book II Complete Pr. $1.25.

No 1.	CHILD'S PRAYER.	
.. 2.	THE LITTLE WANDERER.	Pr. 25¢
.. 3.	GRANDMOTHER TELLS Etc.	
.. 4.	OPENING OF THE CHILDRENS PARTY.	.. 25.
.. 5.	LOVING SOUL AND PURE HEART.	
.. 6.	THE RACE.	.. 25.
.. 7.	THE ANGEL IN THE DREAM.	.. 25.
.. 8.	THE NIGHTINGALE.	.. 25.
.. 9.	SPINNING SONG.	.. 25.
.10.	THE GHOST IN THE CHIMNEY.	.. 25.
.11.	THE LITTLE HUNTERS.	.. 25.
.12.	THE LITTLE ROPE DANCERS.	.. 25.

NEW YORK G. SCHIRMER.
35 UNION SQUARE.
Copyright 1880 by G. Schirmer.

WM. H. BONER & CO.
1314 Chestnut St., PHIL.

THE MILL AT THE BROOK.

(Die Mühle am Bach.)

Revised by KARL KLAUSER.

TH. KULLAK. Op. 62. № 10.

Allegro vivace.

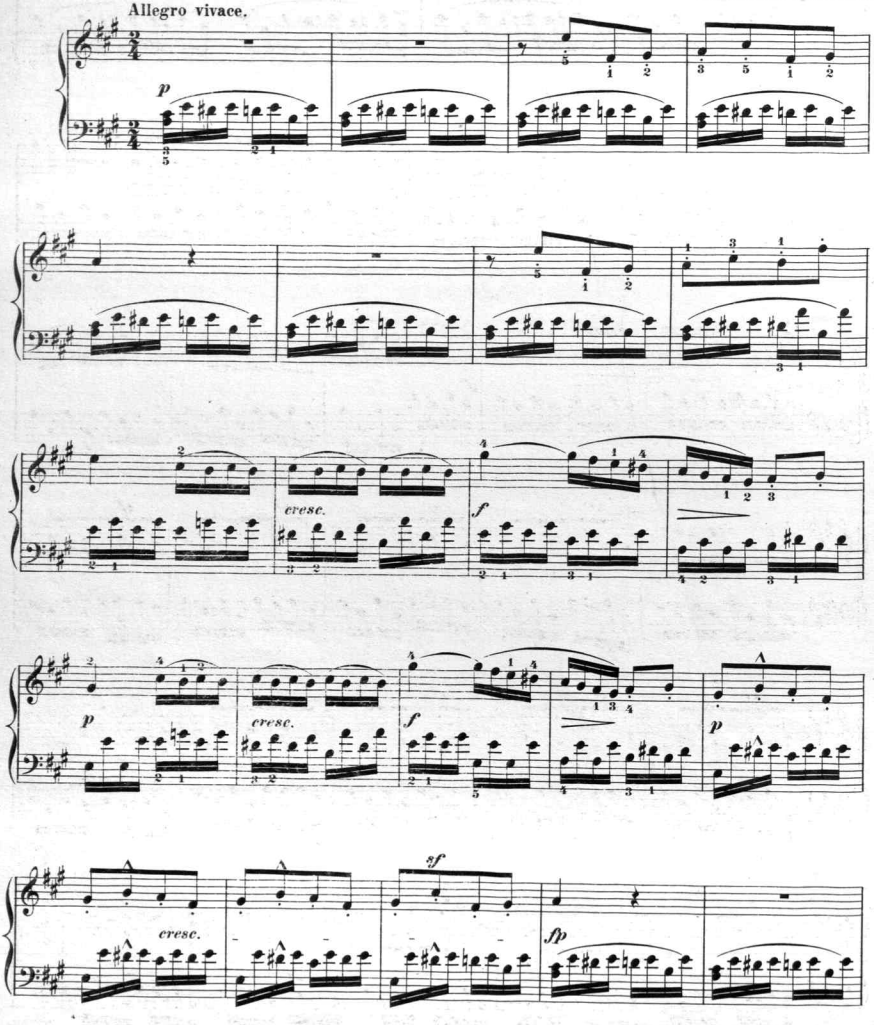

Copyright 1880 by G. Schirmer.

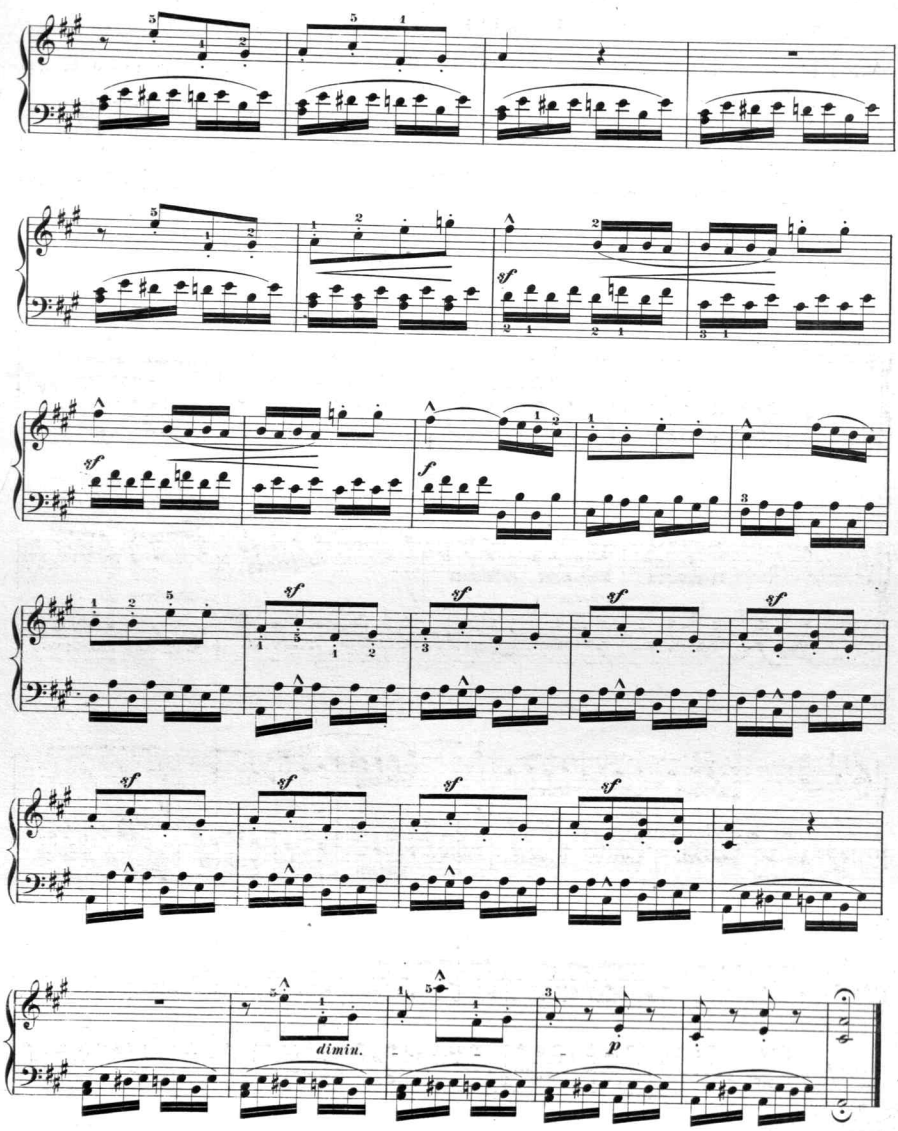
sf
f
sf
sf
sf
sf
sf
sf
sf
sf
sf
sf
dimin.
p

Catalogue No. I of Instrumental Music, published by G. Schirmer, 35 Union Square, N. Y.

PIANO SOLO.

Bach, J. S., The well-tempered Clavichord. 22 select Preludes and Fugues, revised and fingered by Carl Tausig.......net, $3 00
— Compositions, edited and fingered by Carl Reinecke:
Vol. I. No. 1. 12 short Preludes....... 75
" 2. 15 2-part Inventions.... 90
" 3. 15 3-part Inventions.... 1 10
" 4. Capriccio, B♭.......... 40
" 5. 6 French Suites........ 2 10
— 3 Gavottes, each.......... 25
No. 1. Gm. No 2. Dm. No. 3. Bm.
— Bourrée, Bm., from Viol. Sonata II. (Tours.)......... 35
— Bourrée, G, from Cello-Sonata IV. (Tours.)......... 50
— Gavotte and Gigue from the Suite in D, transcr. by A. R. Parsons. No. 1. Gavotte...35 | No. 2. Gigue.... 35
— Gavotte, D, from Cello-Sonata VI., transcribed by W. Mason......... 50
— Gavotte, E, from Viol.-Sonata VI. (Tours.)......... 35
— Loure from 3d Suite for Cello. (Fing.) 35
— Organ Fantasia and Fugue, Gm. Arranged by Liszt......... 1 25
— Overture, Aria and Bourrée. Transcr. by Joseffy. Complete......... 1 25
— The same singly:
No. 1. Overture, E......... 75
" 2. Aria, Em......... 35
" 3. Bourrée, E......... 50
— Prelude and Fugue, G. Transcr. by Ch Tour......... 75
— Sarabande, D, from Cello Sonata VI. (Tours.)......... 25
— Toccata, Em., arr. by A. Becker...... 60
Bargiel, W., Op. 31. Suite. (Praeludium, Elegia, Marcia fantastica, Scherzo, Adagio, Finale.)......... 2 25
— Marcia fantastica, from Op. 31......... 50
— Op. 32. 8 Pieces......... 1 90
— Op. 41. 8 Pieces. (Continuation of Op. 32.)......... 2 00
— 3 Pieces, G, C, Am......... 1 00
— Idylle. (Fingered.)......... 25
— Pensée fugitive. (Fingered.)......... 25
— Tempo di Menuetto. (Fingered.)...... 35
Bartlett, H. N., Op. 19. Adieu. Mélodie-Caprice......... 1 00
— Op. 45. Grande Gavotte......... 75
Beethoven, L. van, Abschied an das Klavier. (Adieu to the Piano.)...... 50
— Albumblatt "für Elise." (Fingered.). 35
— Nouvelle Bagatelle. Gm. (Easy, fingered.)......... 25
Behr, Frz., Op. 575. Mignon. 6 easy Dances without Octaves (fingered):
No. 1. Polonaise, F. 35 | No. 4. Schottisch, F.. 50
No. 2. Polka, G.... 50 | No. 5. Polka-Maz., B♭ 50
No. 3. Valse, C . 50 | No. 6. Galop, D.... 50
— Op. 303. Lachtäubchen. (Turtle Dove.) Scherz-Polka......... 50
— Op. 351. Pas des Fées. Caprice élégant. 75
— Op. 352. Un Soir d'Eté à Florence. Sérénade italienne......... 65
— Op. 353. Papageno. Plaisanterie musicale......... 65
Bendel, Franc., Op. 49. Souvenir de Tyrol. Idylle. (Fingered.)......... 60
— Op. 104. Invitation to the Galop...... 75
— Op. 108. Polka de la Cour. Morceau brillant......... 75
— Auf der Barke. (In the Gondola.) Fingered......... 50
— Cascade du Chaudron. (Fingered.)... 1 00
— Danse de Concert. Morceau brill. (Fingered.)......... 75
— Dornröschen. (Thornrose.)......... 60
— L'Idéal d'Amour. Morceau brill. (Fingered.)......... 1 00
— Mondscheinfahrt. (By Moonlight.)... 75
— Sakontala. Valse brillante...... 1 00
— Silberquelle. (Silver Spring.)...... 1 00
— Sweet Remembrance......... 50
Bennett, W. St., Op. 10. 3 Musical Sketches. Complete......... 85
No. 1. The Lake......... 35
No. 2. The Millstream......... 35
No. 3. The Fountain......... 35
— Rondo piacevole, E. (Fingered.)...... 75
Boccherini, L., Menuet, A......... 35
Brahms, J., Hungarian Dances. 4 Books, each......... 1 75
— The same, complete in 1 Volume. 4to. 3 75
— The same. Easy Arrangement by R. Keller. 4 Books, each......... 1 50
Buck, Dudley, Midsummer Fancies. 3 Charact. Pieces, each......... 50
No. 1. In the Woods. No. 2. By the Brookside. No. 3. On the Seashore.
— Winter Pictures. 3 Character Pieces.
No. 1. The Woods in Winter......... 60
" 2. Sleigh bells......... 60
" 3. Echoes of the Ball-room...... 75
— Scherzo-Caprice, B♭m......... 1 00
Chopin, Fr., Complete Works *Instructive Edition*, with explanatory Remarks and Fingering by **Th. Kullak.** Author's Edition in English by *A. R. Parsons.* 13 Vols. (Folio):
Vol. I. 27 Etudes......... 1 50
" II. 25 Preludes......... 1 00
" III. 4 Ballades......... 1 00
" IV. 12 Polonaises......... 1 50
" V. 19 Notturnos......... 1 25
" VI. 14 Waltzes......... 1 00
" VII. 50 Mazourkas......... 1 50
" VIII. 5 Rondos......... 1 00
" IX. 4 Impromptus and 4 Scherzos.. 1 50
" X. 3 Sonatas......... 1 50
" XI. 2 Concerts......... 1 00
" XII. 3 Variations and 2 Fantasias... 1 00
" XIII. 10 Miscellaneous Compositions. (Berceuse, Barcarolle, etc.)......... 1 00
— Complete *Works*, fingered by C. Klindworth. New 4to Edition, carefully revised by X. Scharwenka. With Portrait, Biography, etc. 6 Vols., each......... 3 00
— The same Edition in 11 Volumes:
Ballades. Complete......... 75
Impromptus and Fantasias. Complete. 75
Mazurkas. Complete......... 1 75
Nocturnes. Complete......... 1 50
Polonaises. Complete......... 1 25
Rondos and Scherzos. Complete..... 1 50
Sonatas. Complete......... 1 25
Studies and Preludes. Complete..... 2 00
Waltzes. Complete......... 1 25
10 Miscellaneous Compositions. (Barcarole, Berceuse, etc.)......... 1 25
Concerts and Concert Pieces......... 2 50

Cooper, W., Op. 27. Beautiful Dreams... $0 75
— Op. 40. Edelweiss. (Flower of the Alp.) 75
— Op. 41. Always in a Haste! Galop... 75
— Op. 60. Flower Greeting......... 75
— Op. 61. Harp Tones......... 85
— Op. 76. Spinning Song......... 60
Czibulka, A., Gavotte Stéphanie......... 60
— The same, simplified by Ludovic...... 50
Dupont, A., Op. 37. No. 1. Gavotte, Gm. 50
Durand, Aug., Valse, E♭. (Fingered.).. 75
Duvernoy, J. B., Op. 202. Amina. Petite Fantaisie (*Sonnambula*)......... 75
— Op. 272. 3 Bluettes: No. 1, Valse. No. 2, Barcarolle. No. 3, Mazurka. Each 40
Egghard, J., Op. 124. Chanson du Chaudronnier. (Song of the Tinker.) Morceau caractéristique......... 75
— Op. 207. Blondine et Brunette. 2 petits Morceaux. Complete......... 75
No. 1. Blondine. Mélodie......... 35
" 2. Brunette. Valse......... 35
— Op. 227. Perles roulantes. (Rolling Pearls.) Morceau brillant......... 75
— Op. 246. Mon Bijou. Morceau......... 50
— Le petit Babillard. (The little Babbler.) 40
Favarger, R., *Faust.* (Gounod.) Fant.. 1 00
Fontaine, Ch., L'Escarpolette. (Swing Song.) Illustration......... 35
— Les Marguerites. Mazurka......... 35
Gade, N. W., Aquarellen. 15 Pieces. Book I. $1 00; Books II. and III., each 1 25
— The same singly:
Book I. No. 1, Elegy, Em., 25c.; No. 2, Scherzo, E, 25c.; No. 3, Canzonetta, Am., 25c.; No. 4, Humoresque, G, 35c.; No. 5, Barcarole, F......... 35
Book II. No. 1, Caprice, E♭, 35c.; No. 2, Romance, D, 25c.; No. 3, Intermezzo, B, 25c.; No. 4, Novellette, A♭, 35c.; No. 5, Scherzo, A......... 35
Book III. No. 1, Humoresque, Am., 35c.; No. 2, Nocturne, E, 35c.; No. 3, Scherzo, D♭, 35c.; No. 4, Romance, A, 25c.; No. 5, Capriccio, F......... 35
— Op. 34. Idyllen......... 1 25
— Op. 36. Christmas Eve. 6 Pieces (without Octaves.)......... 1 00
— Op. 41. 4 Fantasias. Complete......... 1 25
— Albumblätter. (Album Leaves.) Fingered. No. 1, B♭; No. 2, E, each.... 25
No. 3, B♭......... 35
— Frühlingsblumen. (Spring Flowers.) Fingered. No. 1, F; No. 2, B♭; No. 3, D, each......... 35
— Humoreske, G......... 35
— Im Walde. (In the Woods.) Fingered. 50
— Scherzino, Dm. (Aquarell.) Fingered. 35
— Sylphiden. (Album Leaves No. 2.).... 25
Gobbaerts, L., Op. 147. [illegible]elina. Mazurka de Salon......... 60
— Op. 148. Sérénade Napolitaine......... 50
Goldner, W., Gavotte mignonne (without Octaves). Fingered......... 35
Gounod, Chs., Dodelinette. Lullaby.... 35
— Marche funèbre d'une Marionette. New Edition......... 50
Grieg, Ed., Op. 12. Lyric Pieces. (Lyrische Stücke.) Fingered......... 75
— Album Leaf. (Fingered.)......... 25
— Allegretto, C. (Fingered.)......... 25
— Norwegian Bridal Procession. (Fing'd.) 35
Grünberger, L., La Gaîté. Easy Rondoletto. (Fingered.)......... 25
Gurlitt, Op. 101. Album Leaves for the Young. (20 easy Pieces.)......... 1 00
— Op. 107. Buds and Blossoms. 12 Pieces. (Continuation to Op. 101.)......... 1 00
— The Classicality. "Ach du lieber Augustin" ("Buy a Broom") humorously treated in the Style of classical Composers......... 1 10
Guy, T. J., Crêpuscule. (Twilight.) Rêverie......... 40
Händel, G. F., Air and Variations: "Harmonious Blacksmith." (Bülow.) 50
— Largo, G. Transcr by Parsons...... 35
— The same, simplified (without Octaves.) 35
Hause, C., Op. 102. Staccato-Étude.... 50
— Erinnerung an Ober-Ammergau...... 50
— Ruby. Idylle......... 60
Haydn, Jos., Menuet, C......... 35
— Rondo, A......... 65
Heller, St., Op. 33. La Truite. (Die Forelle.) Mélodie de Frç. Schubert. Caprice brill......... 75
— Op. 77. Saltarello on a Theme from Mendelssohn's 4th Symphony......... 1 00
— Op. 85. No. 2. Tarantelle, A♭. (Fingered.)......... 75
— Im Herbst. (In Autumn.) A♭. Fingered......... 50
— Jagdlied. (Hunting Song.) E. Fing. 60
Henselt, A., Op. 2, No. 6. "Si Oiseau j'etais." Etude......... 50
— Op. 3. Poème d'amour. Andante et Allegro. (Fingered.)......... 85
— Op. 5. No. 11. Love Song. (Fingered.). 35
— Op. 13, No. 2. La Gondola. (Fingered.) 50
— Op. 15. Spring Song. (Fingered.).... 65
— Cradle Song. (Wiegenlied.) Fingered by A. R. Parsons......... 35
Hiller, F., Op. 117. Hiller-Album. 40 easy Dances and Melodies. (Original.) Bks. 1, 2, each, $1 25. Bks. 3, 4, each. 1 75
— The same in separate Nos., each...... 25
No. 1, March. No. 2, Irish Song. No. 3, Barcarole. No. 4, Old French Song. No. 5, Shepherd Song. No. 6, Double Song. No. 7, German Song. No. 8, Romance. No. 9, Bohem. Song. No. 10, Chimes. No. 11 Choral No. 12, Soldier's Song. No. 13, Serenade. No. 14, Funeral March. No. 15, Menuet. No. 16, Ballad. No. 17, Ländler. No. 18, Polish Song. No. 19, Scotch Song. No. 20, Galop. No. 21, Elegia. No. 22, Gigue. No. 23, Cradle Song. No. 24, Hunting Song. No. 25, Arab Song. No. 26, Russian Song No. 27, Quick March. No. 28, Fandango. No. 29, Gavotte. No. 30, Sacred Song. No. 31, Italian Song. No. 32, Courante. No. 33, Mountain Song. No. 34, Waltz. No. 35, Spinning Song. No. 36, Mazurka. No. 37, Sarabande. No. 38, Tarantella. No. 39, Swedish Song. No. 40, Polonaise.
— Dudelsack. (Bagpipe.) An Imitation. (Fingered.)......... 50
Hoffmann, C., On the Heights. (Dort.). 25
Jadassohn, S., Op. 26. Bal masqué. 7 Airs de Ballet......... 1 75
— Op. 35. Serenade. 8 Canons......... 1 75

Jadassohn, S., La Sylphide. Fingered by A. R. Parsons......... $0 35
— Scherzo in the Form of a Canon...... 35
— Widmung. (Dedication.)......... 35
Jaell, Alfr., Op. 14. La Danse des Fées. Fingered by Klauser......... 75
— Op. 17. Souvenir de Precenico. 3me Méditation......... 75
Jeffery, J. Albert, Marche joyeuse, E♭. 40
Jensen, A., Happy Wanderer. (Fing'd.). 35
— Irrlichter. (Will-o'-the-wisp.) Fing'd. 35
— The Mill. (Die Mühle.) Fingered..... 35
Joseffy, R., Aquarelle, E......... 50
— *J. S. Bach*, Overture, Aria and Bourrée. Transcr. (see **Bach.**)
— Cadence to Mozart's Concerto in A.... 75
— 2d Melody, E♭......... 50
— "Pizzicati" from Ballet "*Sylvia*," Delibes......... 75
— Souvenir d'Amérique. Valses. Edition de Concert......... 1 25
— The same. Edition de Salon......... 1 25
— Spinnlied. (Spinning Song.) Fingered. 75
Joseffy's Concert Programme:
No. 1. Pergolese. *Nina.* Aria. (Fingered.) 35
" 2. Joseffy, The Mill......... 75
" 3. — Polka noble......... 60
" 4. — Idylle......... 35
" 5. — Concert Study on Chopin's Waltz in D♭......... 50
" 6. — 2d Concert Study after Chopin......... 75
Jungmann, Alb., Op. 303. In der Schmiede. (In the Forge.)......... 35
— Feu follet. (Will-o'-the-Wisp.) Capriccietto......... 35
Kautz, J., Op. 10. Rhapsody. Morceau brill. 75
Ketten, H., Op. 10. Chasse au Papillon. Etude caract. (Fingered.)......... 75
— Op. 12. Marguerite au Rouet. (Margaret at the Spinning Wheel.)......... 60
— Op. 60. Sérénade espagnole......... 75
— Op. 94. La Castagnette. Caprice espagnole......... 75
Kölling, Chas., Op. 217. Polka brillante, C 75
— Op. 218. Grand Galop brillant, G.. 75
— Lark's Morning Song......... 75
Kowalski, H., Roses de Bohême. Valse brill. (Fingered.)......... 75
— Salut à Pesth. Marche hongroise de Concert......... 1 00
— Ventre à Terre. (At full Speed.) Galop de Bravoure......... 1 00
Krause, Ant., Op. 1. 3 instructive Sonatas: No. 1, C. No. 2, D. No. 3, B♭, each.. 75
— Op. 10. 2 Sonatinas: No. 1, C. No. 2, Gm each......... 1 25
— Op. 12. 3 instructive Sonatinas: No. 1, D. 50
No. 2, Gm., 75. No. 3, F......... 75
Krug, D., Op. 158. Fleurs de Mai......... 60
Krüger, W., Harpe éolienne. (Fingered.) 75
Kuhe, W., Op. 38. Le Feu follet. Scherzo capriccioso......... 50
Kullak, Th., Op. 22. La Gazelle. (Fing.). 1 00
— Op. 62 and 81. Kinderleben. (Scenes from Childhood.) Fingered. 2 Books, each......... 1 25
— The same in separate Numbers, each.. 25
— Scherzo, F. (Fingered.)......... 35
Lange, G., Op. 27. Perles et Diamants. Valse brill. (Fingered.)......... 75
— Op. 31. Edelweiss. (Alpine Flower.) Idylle......... 50
— Op. 39. Blumenlied. (Flower Song.).. 75
— Op. 46. Stille Liebe. (Silent Love.) Noct. (Fingered.)......... 60
— Op. 53. Hortensia. Valse de Concert.. 65
— Op. 54. Dein Eigen. (Thine Own.).... 50
— Op. 78, No. 3. Heather Rose. (Haideröslein.) (Fingered.)......... 35
— *Aïda.* Fantaisie brill......... 75
— La Séduisante. (Enticement.) Valse. 60
Lassen, Ed., Peasants' Waltz from "Music to Göthe's Faust." (Fingered.)......... 50
Lichner, H., Op. 4. 3 Sonatinas (fingered), each......... 50
No. 1, C. No. 2, F. No. 3, G.
— Op. 24. 12 Charact. Pieces (easy). 2 Books, each......... 1 00
— The same in separate Nos., each...... 25
No. 1. Entreaty. No. 7. Elegy.
" 2. Contemplation. " 8. Scherzo.
" 3. Longing. " 9. Polonaise.
" 4. After School. " 10. Rondo.
" 5. To the Playground. " 11. Italian Romance.
" 6. Solitude. " 12. Aria.
— Op. 31. Mosaics. 6 Dances. (Fingered.) Complete......... 1 00
No. 1. Polonaise. No. 2. Waltz. No. 3. Polka. No. 4. Galop. No. 5. Polka-Maz. No. 6. Mazurka, each......... 25
— Op. 79. Fleur et Fleurette. 2 petits Morceaux en Forme de Danse. Nos. 1 and 2. each......... 50
Linden, P., Amaranth. Waltz......... 60
Liszt, Frz., Paraphrases. (Revised and fingered.)
Bach, Organ Fantasia and Fugue, Gm. 1 25
Gounod, *Faust.* Valse......... 1 50
Händel, Sarabande et Chaconne...... 1 50
Saint-Saëns, Danse macabre......... 2 00
— **Operatic Fantasias.** (Revised.)
Fliegender Holländer: Spinnerlied. (Spinning Song.)......... 1 25
Lohengrin: Elsa's Brautzug zum Münster......... 50
do. Elsa's Traum und Lohengrin's Verweis......... 75
do. Festspiel und Brautlied.. 1 50
Lucia di Lammermoor. Reminiscences. Op. 13......... 1 00
Rigoletto. Paraphrase. (Fingered.).. 1 00
Tannhäuser: Einzug der Gäste auf Wartburg. (March.)......... 1 00
— **Transcriptions.** (Revised and fingered.)
Am Meer. (By the Sea.) Schubert. 35
Auf dem Wasser zu singen. (Barcarolle.) Schubert......... 75
Ave Maria. Arcadelt......... 40
Charité. Rossini......... 85
"Cujus Animam." Air du Stabat Mater. Rossini......... 75
Du bist die Ruh'. (My sweet Repose.) Schubert......... 50
Erlkönig. (Erlking.) Schubert 60
Lob der Thränen. (Elogy of Tears.) Schubert......... 35
Maiden's Wish. Chopin......... 50
O! wenn es doch immer. (Gold rolls beneath.) Rubinstein......... 75
Regatta Veneziana. Rossini......... 60

Liszt, Frz., Transcriptions:
Le Rossignol. (The Nightingale.) Mélodie Russe......... $0 50
Sérénade. Schubert......... 50
Sérénade. (Hark, hark the Lark.) Schubert......... 60
Soirees de Vienne No. 6. Schubert.. 60
The Wanderer. Schubert......... 60
— **Miscellaneous and Original Compositions:**
Au Bord d'une Source. (At the Spring.)......... 75
Christmas Tree. 12 Pieces. (Mostly easy.) 3 Volumes:
Vol. I. 1. "Psallite." (Old Christmas Song.) 2. O, Holy Night! 3. "In dulce Jubilo." (The Shepherds at the Manger.) 4. Adeste Fideles. (March of the 3 Holy Kings.)...... 1 75
Vol. II. 5. Little Scherzo. 6. Chimes. 7. Slumber Song. 8. Old Provincial Christmas Song......... 1 75
Vol. III. 9. Evening Bells. 10. Old Times. 11. Hungarian. 12. Polish. 2 25
2 Concert Studies:
No. 1. Waldesrauschen......... 1 00
" 2. Gnomenreigen......... 1 00
Galop chromatique. Op. 12......... 1 00
Liebesträume. (Dreams of Love.) 3 Nocturnes......... 1 50
2d Mephisto Waltz......... 2 25
Rhapsodie espagnole. (Folies d'Espagne et Jota arragonesa......... 2 00
Rhapsodies hongroises:
No. 1. Rhapsodie, E......... 1 25
" 2. Rhapsodie, F♯......... 1 25
" 3. Andante......... 50
" 4. Quasi Adagio altieramente.. 75
" 5. Héroïde élégiaque......... 75
" 6. Tempo giusto......... 1 00
" 7. Lento (Zigeuner-Styl.)...... 1 00
" 8. Capriccio......... 1 00
" 9. Le Carnaval de Pesth...... 1 85
" 10. Preludio......... 1 00
" 11. Lento a Capriccio......... 1 25
" 12. Mesto......... 1 25
" 13. Andante sostenuto......... 1 25
" 14. Marcia funèbre......... 1 25
" 15. Rakoczy-March......... 1 25
Venezia e Napoli. No. 1. Gondoliera. 75
No. 2. Canzone......... 60
" 3. Tarantelle......... 1 50
Litolff, H., Op. 81. Spinnlied. (Spinning Song.)......... 1 00
Löschhorn, A., Op. 37. 6 Amusements, each......... 60
No. 1. Valse. No. 2. Nocturne. No. 3. Polka. No. 4. Impromptu. No. 5. Polka-Mazurka. No. 6. *Lucrezia Borgia.* Fant.
— Op. 77. Fantaisie-Caprice. (Fingered.). 1 00
— 5 easy Sonatinas (fingered), each...... 75
Op. 178. No. 1, C; No. 2, G. Op. 179. No. 1, F; No. 2, Dm. Op. 180. No. 1, C; No. 2, Am
Lysberg, Ch. B., Op. 34. La Fontaine. Idylle......... 50
— Op. 51. La Baladine. Caprice....... 1 00
— Op. 62. Idylle, A♭......... 60
Maas, L., Op. 20. Rêverie du Soir......... 50
— Op. 21. Valse allemande......... 50
Mason, Wm., Op. 20. Spring Dawn. Mazurka-Caprice......... 60
— Gavotte, D, from the 6th Cello-Sonata by J. S. Bach. Transcr......... 50
Mattei, T., La Charmeuse. Morceau de Salon......... 85
— Danse campagnarde. Morceau caract. 60
— Etna. Valse de Bravoure......... 1 25
— Fête champêtre. (Village Festival.) Edition de Concert......... 1 00
— Peine de Cœur. Mélodie......... 60
— Psyche. Gavotte......... 60
Mayer, Chas., Op. 61 No. 2. Grande Etude, D♭. (Trémolo.)......... 60
— Op. 61, No. 3. Grande Etude, F♯ ... 60
— Op. 144. Nocturne, D♭......... 75
— Op. 299. Fleur d'Automne. Impromptu brill. (Fingered.)......... 75
— Marche de Noces (Wedding March.). 35
Mendelssohn, F., Op. 14. Rondo capriccioso. Fingered by Klauser......... 75
— Op. 16, No. 1. Caprice, Am. (Fingered.) 35
— Op. 72. 6 Kinderstücke. (Christmas Gift.) Fingered......... 60
— Consolation. (Songs without Words, No. 9.)......... 25
— Spinning Song. (Songs without Words, No. 34.)......... 35
Moscheles, J., Op. 54. Les Charmes de Paris. Rondeau brill. (Fingered.)... 85
— Op. 71. Rondo expressif. Fing. (New Edition.)......... 75
— Op. 82*a*. Rondo sentimental. (Fing.). 75
See also Studies.
Moszkowski, M., Op. 7, No. 2. Moment musical, C♯ m. (Fingered.)... 75
— Op. 10, No. 3. Mazurka, G. (Fingered.) 25
— Op. 12. Spanish Dances. Book 1..... 1 20
Book 2......... 1 30
— Op. 15, No. 1. Serenata, D. (Fingered.) 35
— Op. 17. 3 Pieces in Dance-Form:
No. 1. Polonaise, D......... 1 35
" 2. Menuet, G......... 1 10
" 3. Waltz, A......... 1 10
— Op. 18. 5 Pieces. Complete......... 1 85
No. 1. Melody; No. 2. Etude, each.. 40
" 3. Scherzino......... 50
" 4. Marcia; No. 5, Polonaise, each......... 75
— Op. 20. Allegro scherzando, E...... 1 50
— Op. 24. 3 Concert Studies. No. 1, G♭, 1 25
No. 2, C♯ m., $1; No. 3, C.... 75
— Op. 27, No. 1. Barcarolle, G.........
— Op. 27, No. 2. Tarantelle, G♭.........
— Op. 28. Miniatures. 5 Morceaux..... 2 00
— Valse brillante, A♭......... 85
Mozart, W. A., Menuet from Symphony in E♭, arr. by Schulhoff. (Fingered.). 60
— Pastorale variée. Fingered by A. R. Parsons......... 75
Neupert, Edm., Op. 57. 2 Fantasiestücke. No. 1. —— No. 2. ——
Pabst, L., Op. 12. Gavotte and Musette. Fingered by A. R. Parsons......... 50
Parsons, A. R., Rataplan. Concert-Caprice......... 75
Popper, D., Op. 23. Gavotte No. 2, D, arr. by Th. Kirchner......... 75
— The same. Easy Arrangement...... 60
Raff, J., Op. 61. *Tannhäuser.* Fantaisie-Caprice de Concert......... 1 25
— Op. 64. Capriccio, F♯m......... 90

Complete Catalogue of all my Publications and of "Edition Peters" sent on Application.

IMPORTER of MUSIC and PUBLISHER, SOLE AGENT for "EDITION PETERS" (LEIPZIG), AUGENER & CO. (LONDON).

Scanning Target

Edison Sheet Music

Item no.: 100001964

Title: The mill at the brook

Box no. and finding aid no.: 112/1724

Digitization note:

Contact: Karen Lund, x70156
Lauren Woodis, x73939
Pat Padua, x75904