LA GRANDE Duchesse.

PAR

E. MACK.

Book 2

SOLO, 7½ ea. No.

DITSON & CO., BOSTON AND NEW YORK.

LA

GRANDE DUCHESSE DE GEROLSTEIN

BY

OFFENBACH

arranged for the

PIANO FORTE

BY

E. MACK.

No 1.

ALLEZ, JEUNES FILLES. *(Waltz Song)*
J'AIMES LES MILITAIRES.
JE T'AI SUR MON COEUR.
BONNE NUIT.
FINALE.

No 2.

VOICI LE SABRE DE MON PERE.
AH! C'EST UN FAMEUX REGIMENT.
POUR ÈPOUSER UNE PRINCESSE.
DITES LUI.
FINALE.

No 3.

PIFF, PAFF, POUFF.
OUI CE SOIR.
LEGENDE DU VERRE.
MAX ETAIT SOLDAT.
EN TRES BON ORDRE.
A CHEVAL.

G.F. Swain.

Philadelphia Chas. W. A. Trumpler 926 Chestnut St.

Boston. D. Ditson & Co. *Cin.* J. Church Jr. *N. York.* C. H. Ditson & Co. *Chicago.* Lyon & Healy. *Boston.* J. L. Haynes & Co.

LA GRAND DUCHESSE DE GEROLSTEIN.

POTPOURRI.

№ 2.

By E. MACK.

Ah 'tis a famous Regiment.

Allegro moderato.

PIANO.

ff *p* *f* *mf* *fz* *fz*

Entd according to act of Congress A.D. 1867 by C.W.A. Trumpler in the Clerk's office of the District Court of the Eastern District of Pa.

Gift of Harry Dichter
Dec.22,1943

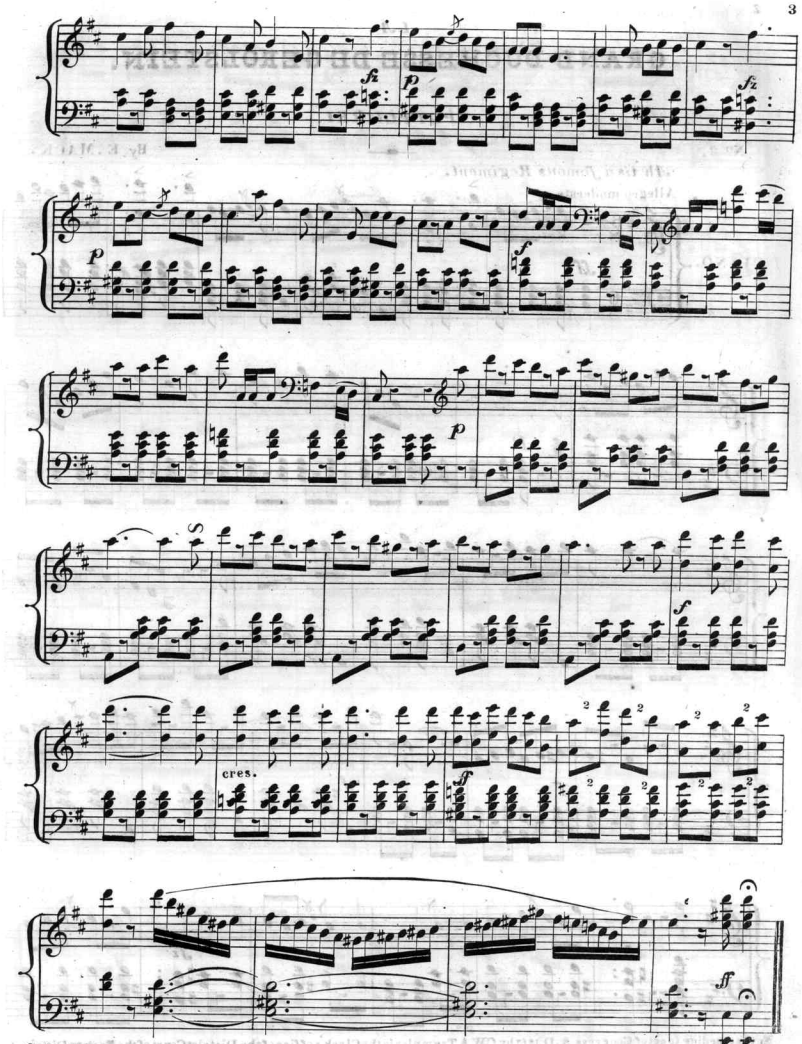
fz
p
fz
p
f
p
f
cres.
ff
ff

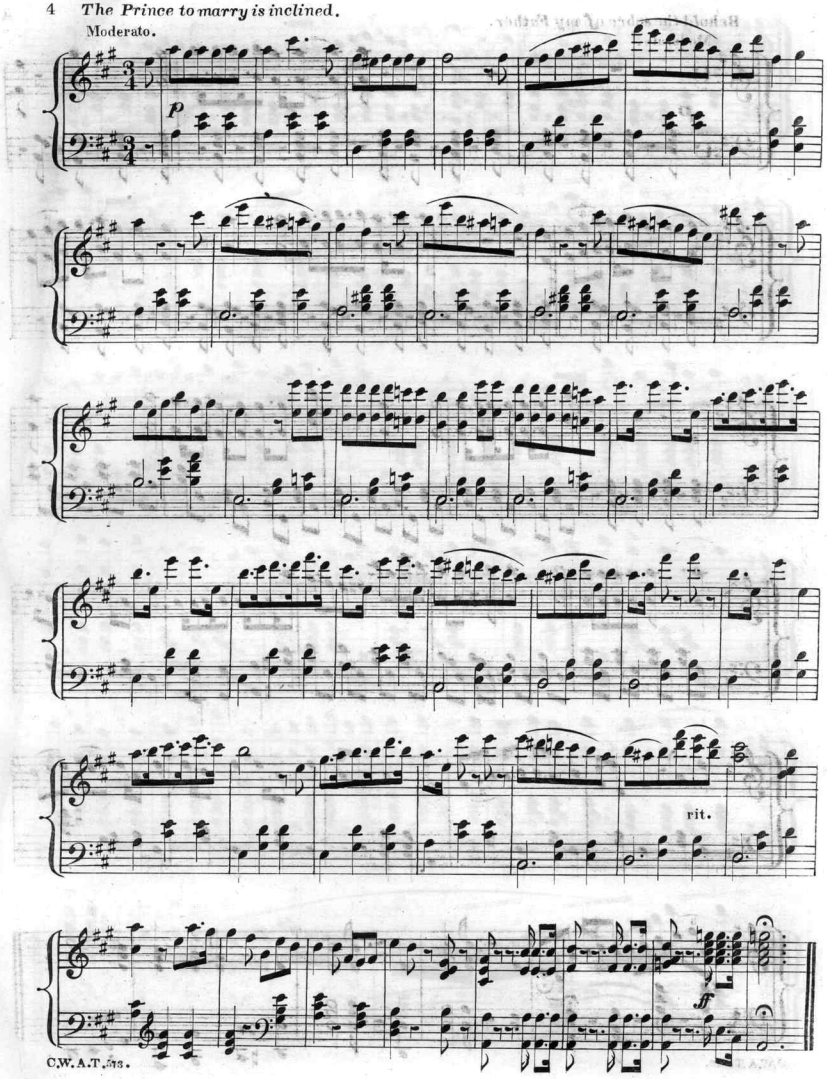
Moderato.
p
rit.
ff

Behold the sabre of my Father.

Moderato.

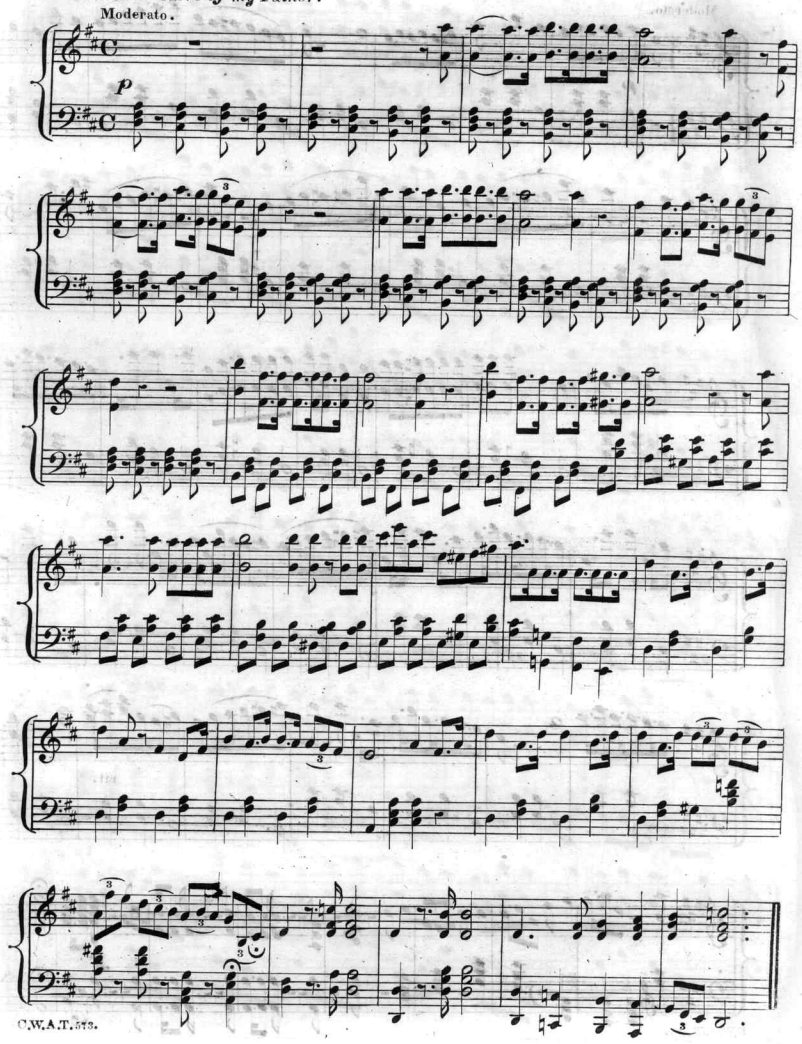

Say to him.

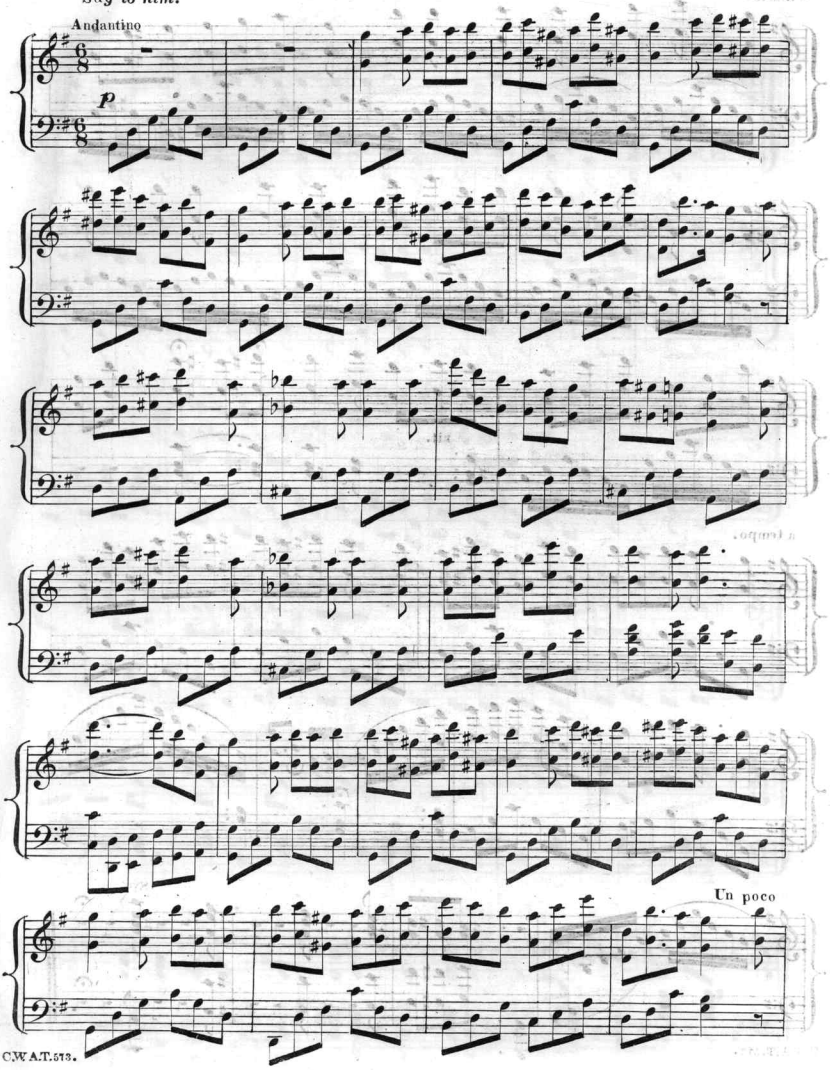

animato.

rit.

a tempo.

8va

Finale.

Allegro.

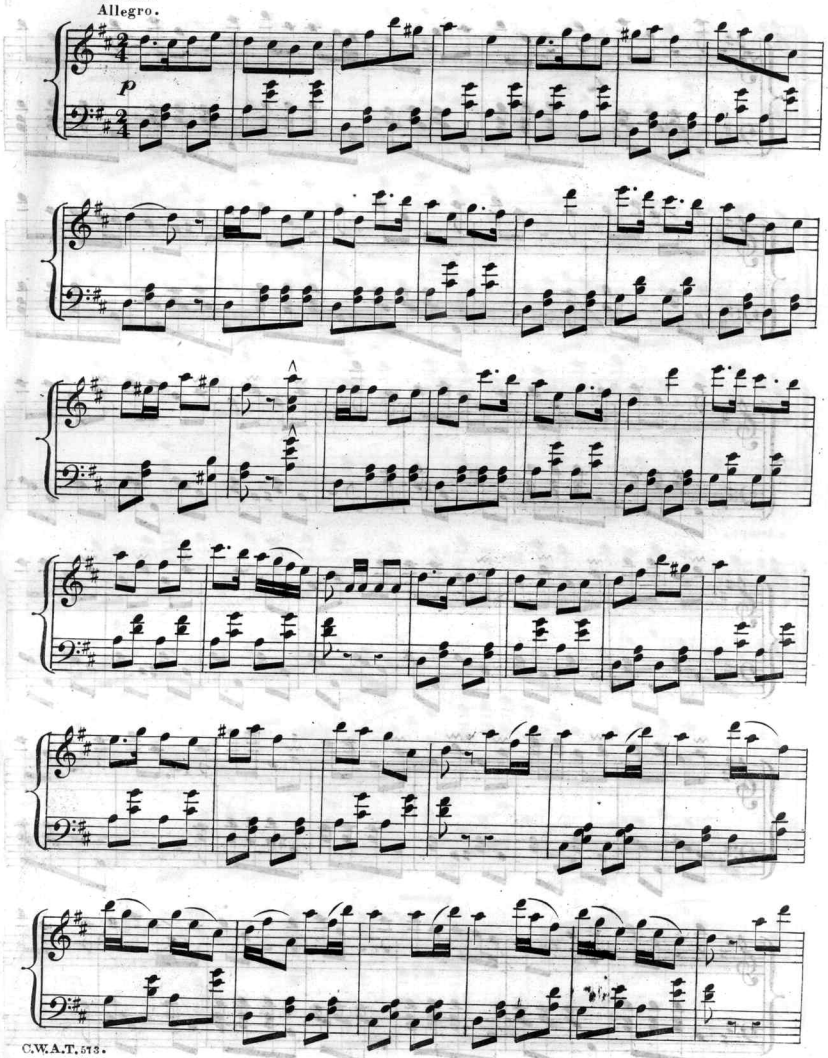

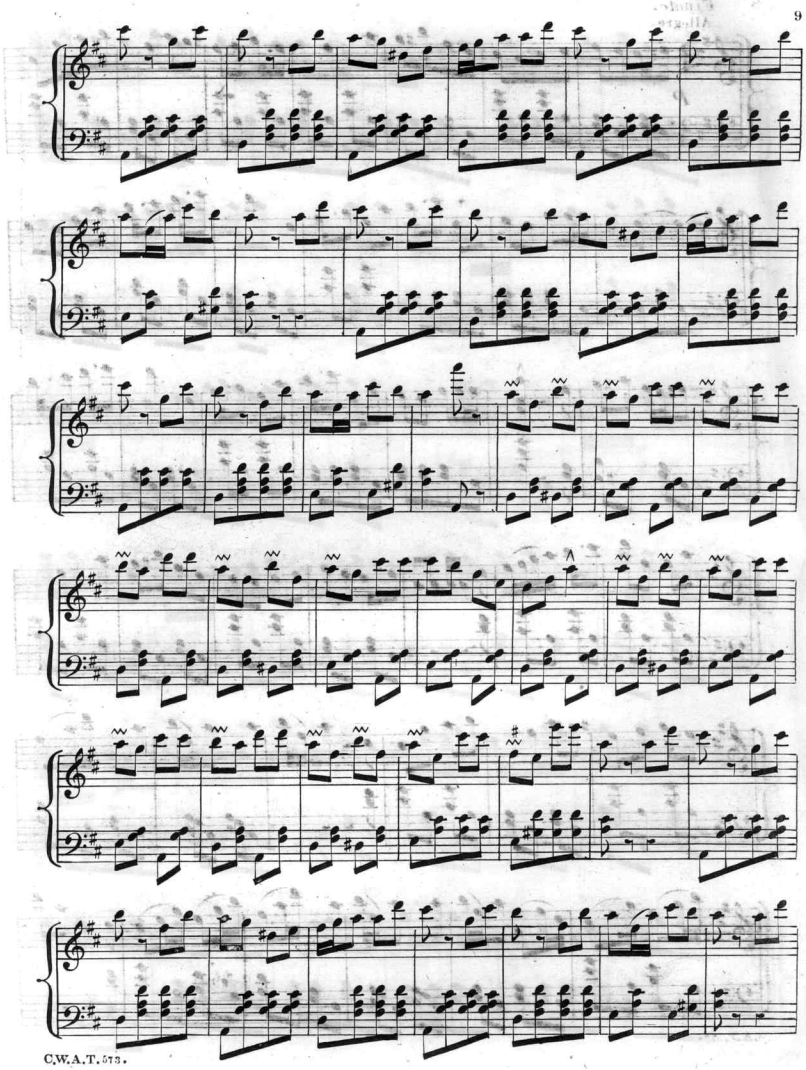

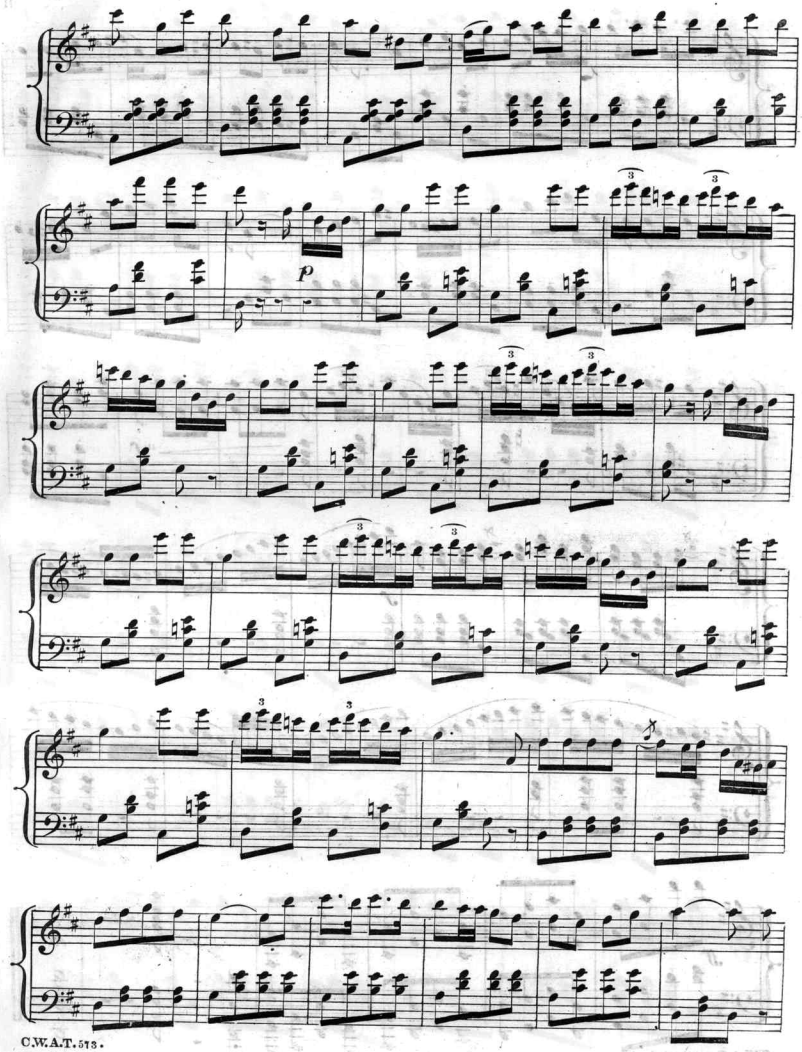
p

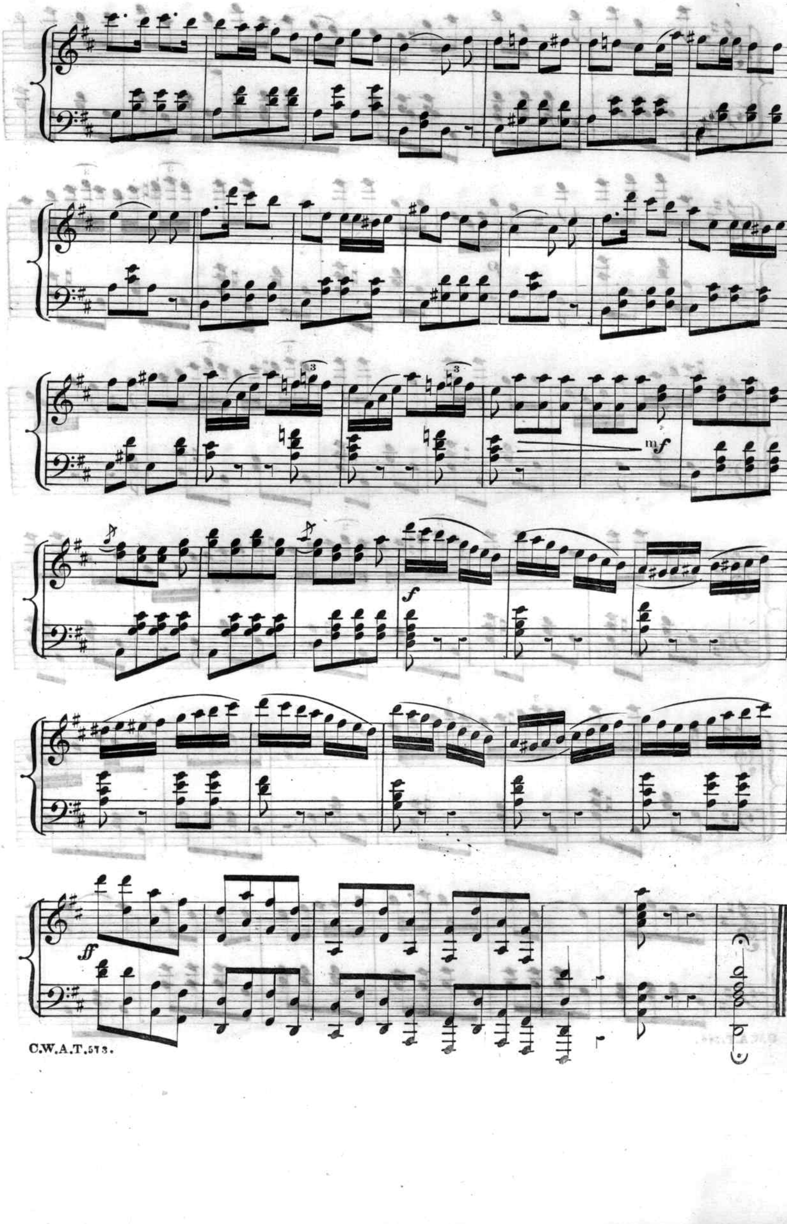
mf
f
ff

CHOICE COLLECTION OF DANCE MUSIC,

Published by Oliver Ditson & Co., 277 Washington St., Boston, & 711 Broadway, N. Y.

WALTZES.

Adele. (Full copy).	*Godfrey.* 75
Alice. (Illustrated).	*Hime.* 75
Amelie.	*Lumbye.* 60
Aurora. 4 hands.	*Labitzky.* 75
Belle Suisse. (Illustrated).	*D'Albert.* 75
Coronation, or, Leap Year.	*Strauss.* 40
Controversen.	*Strauss.* 60
Claribel.	*Coote.* 65
Crispino.	*Knight.* 40
Carnival Botschafter.	*Strauss.* 70
Chirping Cricket.	*Reardon.* 40
Dew Drop. 4 hands.	*D'Albert.* 1.00
Debatten.	*Gung'l.* 60
Dolosolatio.	*Miller.* 60
Donna Julia. (Illustrated).	*Laurent.* 75
Dividenden.	*Strauss.* 70
Egilda.	*Jannotta.* 60
Fall of the Leaf.	*Knight.* 60
Fairy Wedding.	*Turner.* 35
Feen Marchen.	*Strauss.* 75
Forest Flower.	*Coote.* 40
Faust. Valse Brilliant.	*Burgmuller.* 60
Faust. (Illustrated).	*Coote.* 75
Guard's. (Complete).	*Godfrey.* 50
" " (Illustrated).	" 75
Hoffballtanze.	*Strauss.* 75
Home, Sweet Home.	*D'Albert.* 40
Humming Bird.	*Coote.* 60
Hilda.	*Godfrey.* 50
Il Bacio.	*Arditi.* 30
Il Bacio.	*Osten.* 50
Il Bacio.	*Ketterer.* 60
Kathleen Mavourneen.	*D'Albert.* 40
L'Estasi. Valse Brilliante. (Arditi).	*Knight.* 50
Let's be Gay.	*Strauss.* 50
Mabel.	*Godfrey.* 60
Mabel. 4 hands.	*Godfrey.* 1.00
Mabel. (Piano and Violin).	*Godfrey.* 1.00
Mossy Dell.	*Turner.* 35
Morgenblatter.	*Strauss.* 75
Medora. (Illustrated).	*D'Albert.* 75
Maiden's Blush.	*"Seven Octaves."* 60
Nelly Gray.	*D'Albert.* 40
Night Dream. Valse Poetique.	*Gruenwald.* 50
Over Land and Sea.	*Gung'l.* 40
Parepa.	*Turner.* 35
Petitionen.	*Strauss.* 70
Promotionen.	*Strauss.* 70
Pretty Bird.	*Coote.* 40
Ristori.	*Turner.* 35
Silver Ripples. (Illustrated).	*Coote.* 80
Scheiden.	*Weissenborn.* 60
Schwungrader.	*Strauss.* 70
Valse des Sirens.	*Hervé.* 50
Village Swallow.	*Strauss.* 60
Wiener Bonbons.	*Strauss.* 75
Woodland Whispers.	*Stanley.* 60

POLKAS.

Adelante. Polka Militaire.	*Lafont.* 40
Brilliant Gem.	*Turner.* 30
Bobolink.	*Warren.* 50
Bittle It.	*Wm. Mason.* 60
Clementia.	*Iucho.* 35
Enfant, or Golden Pippin.	*D'Albert.* 40
Elfin.	*Bassford.* 60
Fairy.	*Spindler.* 20
Fairy May.	*Howe.* 30
Faust. (Illustrated).	*Coote.* 75
Faust.	*Hoffman.* 60
Fifres de la Garde. 4 hds.	*Ascher.* 60
Golden Ray.	*Turner.* 30
Golden Robin.	*Bosquet.* 35
Kingfisher.	*Coote.* 35
La Caditaine.	*C. Bizot.* 35
La Victoire. Polka Bravura.	*Hervey.* 40
Love and Beauty. (Illustrated).	*McNaughton.* 60
Light Step.	*F. H. Brown.* 35
Marien.	*Carl Faust.* 30
New Anvil.	*Koppitz.* 40
Orfa Grand.	*"Seven Octaves."* 60
Patty Cake. (Illustrated).	*McNaughton.* 60
Pet Robin. "	" 60
Polka Brilliante.	*Bassford.* 40
Polka de Concert.	*Wehli.* 1.00
Polka d' Auvergnne. 4 hands.	*Voss.* 60
Polka. Op. III.	*Spindler.* 50
Partridge.	*Koppitz.* 40
Redemption.	*Hofer.* 50
Slumber.	*Beyer.* 30
Ticket of Leave.	*Marder.* 40
Village Bells.	*Coote.* 35
West End. For 3 Performers.	*D'Albert.* 75
Whirlwind.	*Levy.* 40
Zenobia.	*Turner.* 35

Polka Redowas and Mazurkas.

Autumn Leaves Polka Redowa.	*Fernald.* 30
Ballo in Maschero, " "	*Helmsmuller.* 35
Bluebird, " "	*Hassler.* 35
Filles des Mabre Polka Mazurka.	*Bizot.* 35
Santa Lucia, Polka Redowa.	*Knight.* 35
Shadow Song. " "	35

GALOPS.

Belle Helene.	*Godfrey.* 40
Boute et Train.	*Ketterer.* 60
Columbanus.	*Parlow.* 35
Crispino.	*Knight.* 40
Cherry Ripe.	*Cassidy.* 35
Croquet. (Illustrated).	*Coote.* 75
Danse Mania.	*Hassler.* 40
Emilie.	*J. S. Cox.* 35
Flick et Flock.	*Ketterer.* 60
Flick et Flock. 4 hands.	*Ketterer.* 60
Fire of Youth.	*Herman.* 30
Galop Orientale.	*Lyon.* 40
Glorioso.	*Helmsmuller.* 35
Gitana, or Gipsey.	*Lanner.* 35
Grand Galop Brill. 4 hands.	*Sponholtz.* 75
Harlequinade.	*Burckhardt.* 30
Hurly Burly.	*Carl Faust.* 30
Helter Skelter.	*Carl Faust.* 30
Hurrah.	*"Seven Octaves."* 75
Hurrah Sturm.	*Helmsmuller.* 35
Ida.	*Carl Faust.* 30
I'll meet thee in the Lane.	*Knight.* 35
La Nymphe.	*Behr.* 50
Meteor Grand.	*Wollenhaupt.* 60
Meteor Grand. 4 hands.	*Wollenhaupt.* 75
Onset. Galop Militaire.	*Alphonso.* 35
Over Hill and Dale.	*Knight.* 35
Over Ears in Love.	*Hassler.* 35
Prince Imperial.	*Coote.* 30
Plato.	*Florence.* 35
Rifle.	*Farmer.* 60
Ruck, Ruck. (Illustrated)	*Helmsmuller.* 60
Sans Souci. 4 hands.	*Ascher.* 75
Sparkling Moselle.	*Godfrey.* 60
Trab Trab.	*Helmsmuller.* 35
Three O'Clock.	*Hagemeyer.* 30
Toujours Mobile.	*Birafield.* 60
Up and Down.	*Faust.* 35
Wildfang.	*Carl Faust.* 30
Witch of the Wave.	*Whitney.* 30

MAZURKAS.

Amicitia.	*Iucho.* 40
Argentine. (Simplified).	*Ketterer.* 50
Argentine. 4 hands.	*Ketterer.* 75
Apollo.	*Pattison.* 30
Fata Morgana.	*Wollenhaupt.* 60
Gaetana.	*Ketterer.* 50
Galatea.	*Iucho.* 35
Ganz Allein.	*Emery.* 50
La Courrane.	*Berg.* 75
La Scintilla.	*Gottschalk.* 75
Murmuring Rill.	*Bassford.* 40
Rippling Brook.	*Wellman.* 30
Sunrise.	*Pattison.* 60

SCHOTTISCHES.

Fairy Land.	*"Seven Octaves."* 75
Morning Light.	*Reardon.* 35
Nimblefoot.	*Mrs. Hervey.* 30
Rainbow. (Illustrated).	*Kleber.* 50
Running Brook.	*Bricher.* 30
Sunbeam.	*Gilbert.* 30

QUADRILLES.

Africaine.	*Strauss.* 40
Barbe Bleue.	*Godfrey.* 60
Faust. (Illustrated).	*Coote.* 75
Femme du Barbe.	*Marx.* 40
Gardes Mobiles. 4 hands.	*Schubert.* 70
Gorilla.	*Marriott.* 60
Gorilla. 4 hands.	*Marriott.* 75
Glasgow.	*Guernsey.* 50
Howard Paul's.	*Powell.* 50
Horse Guards, 2d Lanciers.	*Knight.* 40
Invitation Lanciers.	*Menti.* 50
Jolly Dogs. (Illustrated).	*Coote.* 75
Juanita. (Illustrated).	*La Roche.* 75
La Venus aux Carottes.	*Marx.* 40
Les Hussards. Quad. Militaire.	*White.* 60
My Maryland.	*Collins.* 40
North Star. 4 hands.	*Fowler.* 75
Palermo. Three Performers.	*D'Albert.* 75
Patchwork Medley.	*Field.* 40
Polly Perkins.	*Coote.* 75
Rhine Wine Lanciers.	*Godfrey.* 60
Sicily.	*D'Albert.* 40
Sociable Lanciers.	*Weingarten.* 50
Victoria Lanciers.	*Hassler.* 50
Double Clog Dance. (Illustrated).	50
Sally Come Up. " "	35

☞ SHEET MUSIC and MUSIC BOOKS, sent, post-paid, on receipt of Price.—Catalogues, free, on application.

Scanning Target

Edison Sheet Music

Item no.: 100002737

Title: Galop de l'opera bouffe La Grande Duchesse

Box no. and finding aid no.: 123/2481

Digitization note:

Contact: Karen Lund, x70156
Lauren Woodis, x73939
Pat Padua, x75904