NO

To

3-OCT 31
Copy 1973

Messrs Sheridan Shook and Edward G. Gilmore.

AMERICAN RIFLE TEAM POLKA

Performed for the first time by the celebrated Cornet Player

J. LEVY,

at the reception of the AMERICAN RIFLE TEAM at Gilmore's Concert Garden.

NEW YORK.

COMPOSED BY G. OPERTY.

4

NEW YORK.

Published by Wm. A. Pond & Co. 547 Broadway.

AND 39 UNION SQUARE.

MILWAUKEE, H. N. HEMPSTED. SAN FRANCISCO, M. GRAY. BOSTON, CARL PRUFER. CINCINNATI O, C. Y. FONDA. NEW ORLEANS, L. GRUNEWALD.

ENTD ACCORDING TO ACT OF CONGRESS IN THE YEAR 1874 BY WM. A. POND & CO. IN THE OFFICE OF THE LIBRARIAN OF CONGRESS AT WASHINGTON.

HENRY A. THOMAS LITHO 50 BLEECKER ST. N.Y.

To Messrs Sheridan Shook, and Edward G. Gilmore.

THE AMERICAN RIFLE TEAM POLKA.

Composed by G. OPERTI. Op. 318.

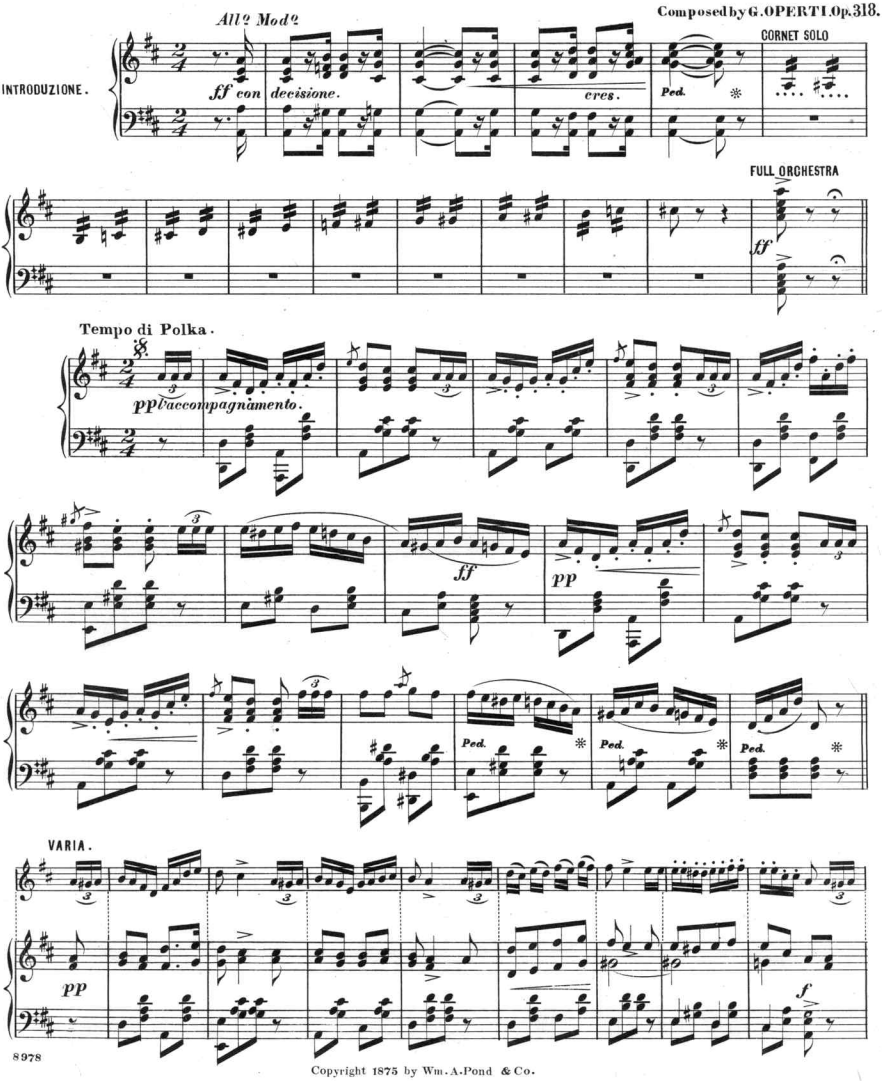

8978

Copyright 1875 by Wm. A. Pond & Co.

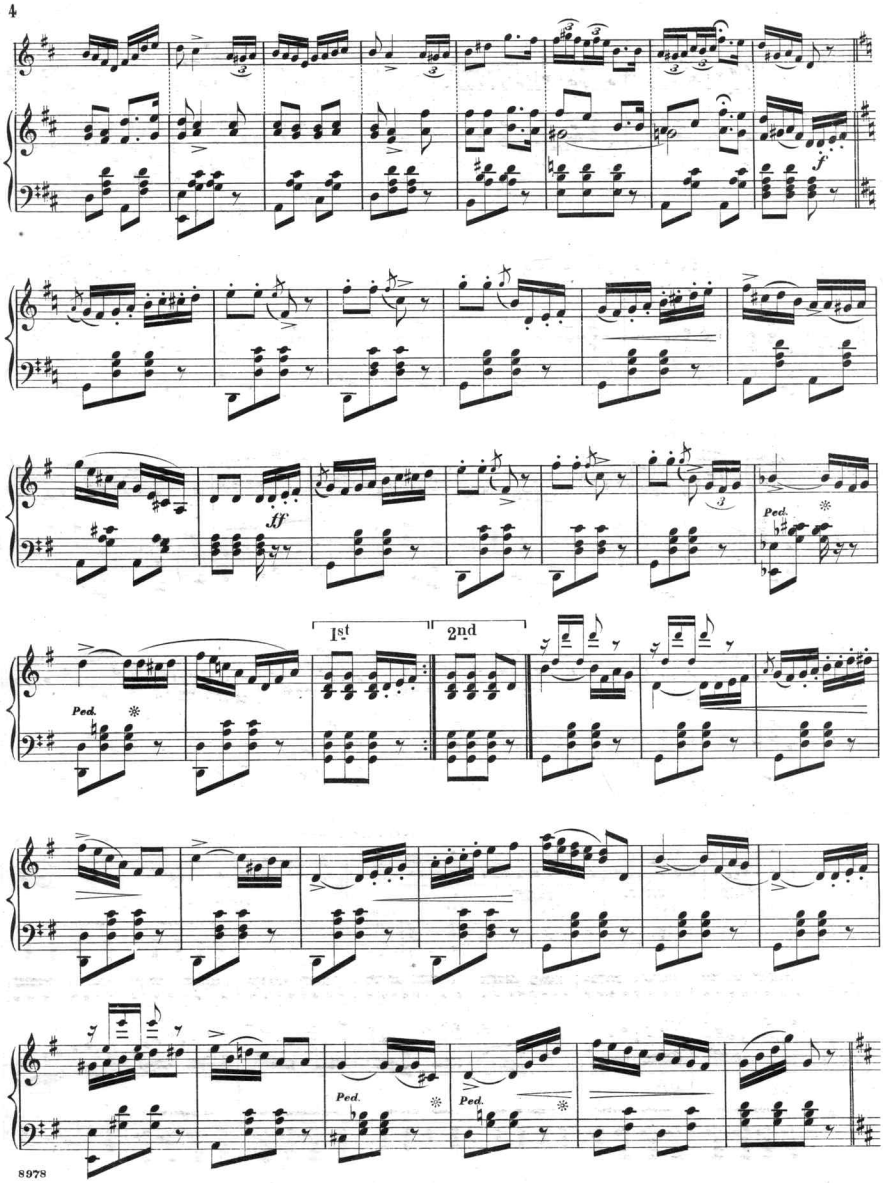
f
ff
Ped.
1st
2nd
Ped.
Ped.
Ped.

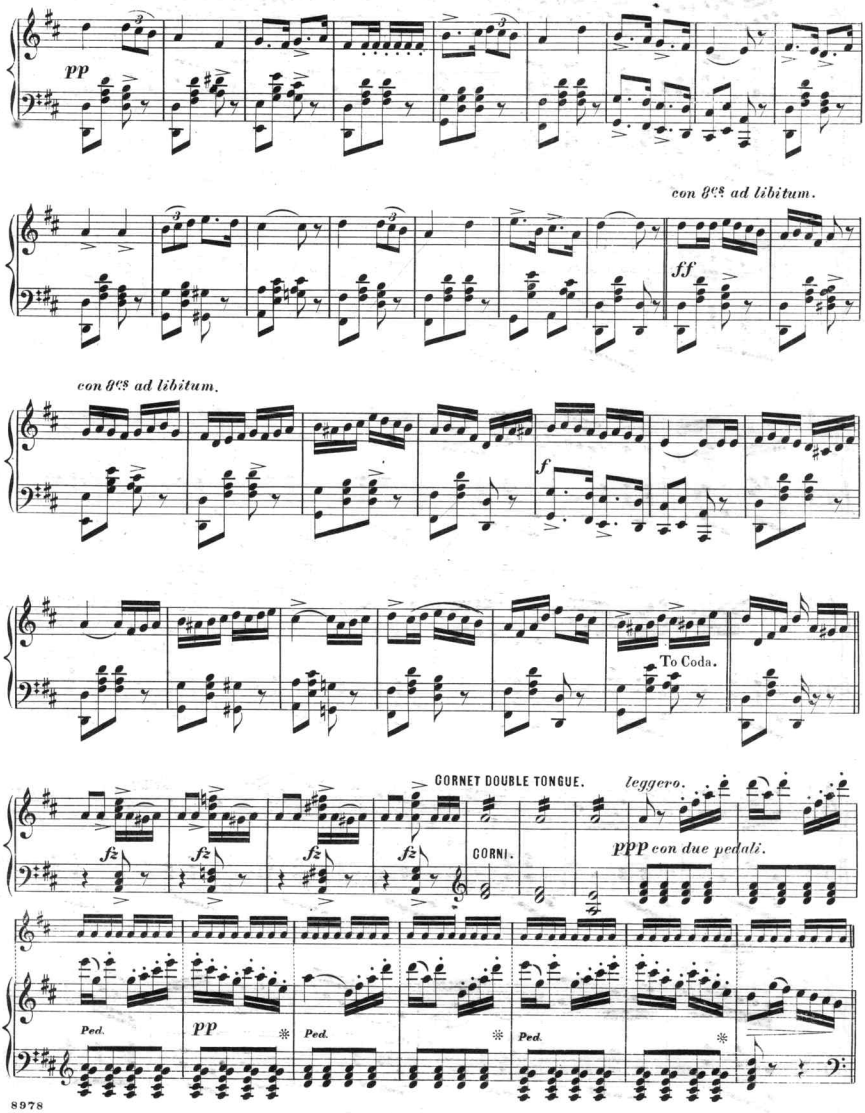
pp
con 8vas ad libitum.
ff
con 8vas ad libitum.
f
To Coda.
CORNET DOUBLE TONGUE.
leggero.
fz
fz
fz
fz
CORNI.
ppp con due pedali.
Ped.
pp
Ped.
Ped.

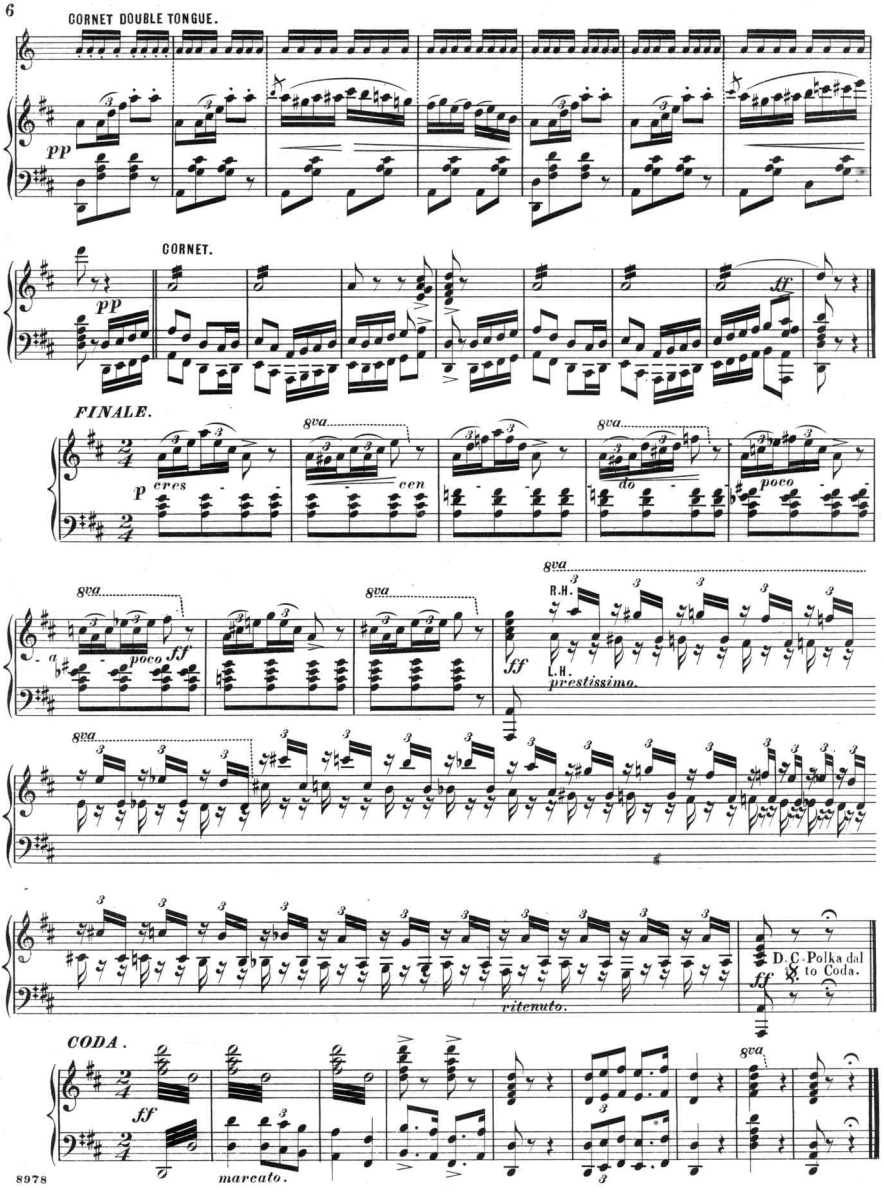
CORNET DOUBLE TONGUE.
pp
CORNET.
pp
ff
FINALE.
p
cres
cen
do
poco
8va
a
poco
ff
R.H.
L.H.
prestissimo.
ff
ritenuto.
D.C. Polka dal to Coda.
ff
CODA.
ff
marcato.
8va

Scanning Target

Edison Sheet Music

Item no.: 100002761

Title: The American rifle team polka, op. 318

Box no. and finding aid no.: 123/2505

Digitization note:

Contact: Karen Lund, x70156
Lauren Woodis, x73939
Pat Padua, x75904