# TROIS REVERIES

POUR LE

# PIANO

PAR

## H. ROSELLEN.

1me Reverie
LA TREMOLO
2

2nd Reverie
LA ROMANTIQUE
2

3me Reverie
SOUVENIR DE BAL
4

BOSTON *Published by* OLIVER DITSON *115 Washington St.*

BERRY & GORDON *N York* — D.A.TRUAX. *Cincinnati* — J.E.GOULD. *Philad.a* — C.C.CLAPP & Co *Boston*

# LE TREMOLO

for the

PIANO FORTE

by

## HENRY ROSELLEN.

TROIS REVERIES.

Moderato.

*p* Ped. * *p* Ped. * *f*

Più lento e pesante.

rallent. M.S.

Ped.

Andantino grazioso ed espressivo. (♩ = 88.)

*p* Ped. * Ped. *

Ped. * Ped. * Ped. *

Gift of Harry Dichter
Dec. 22, 1943

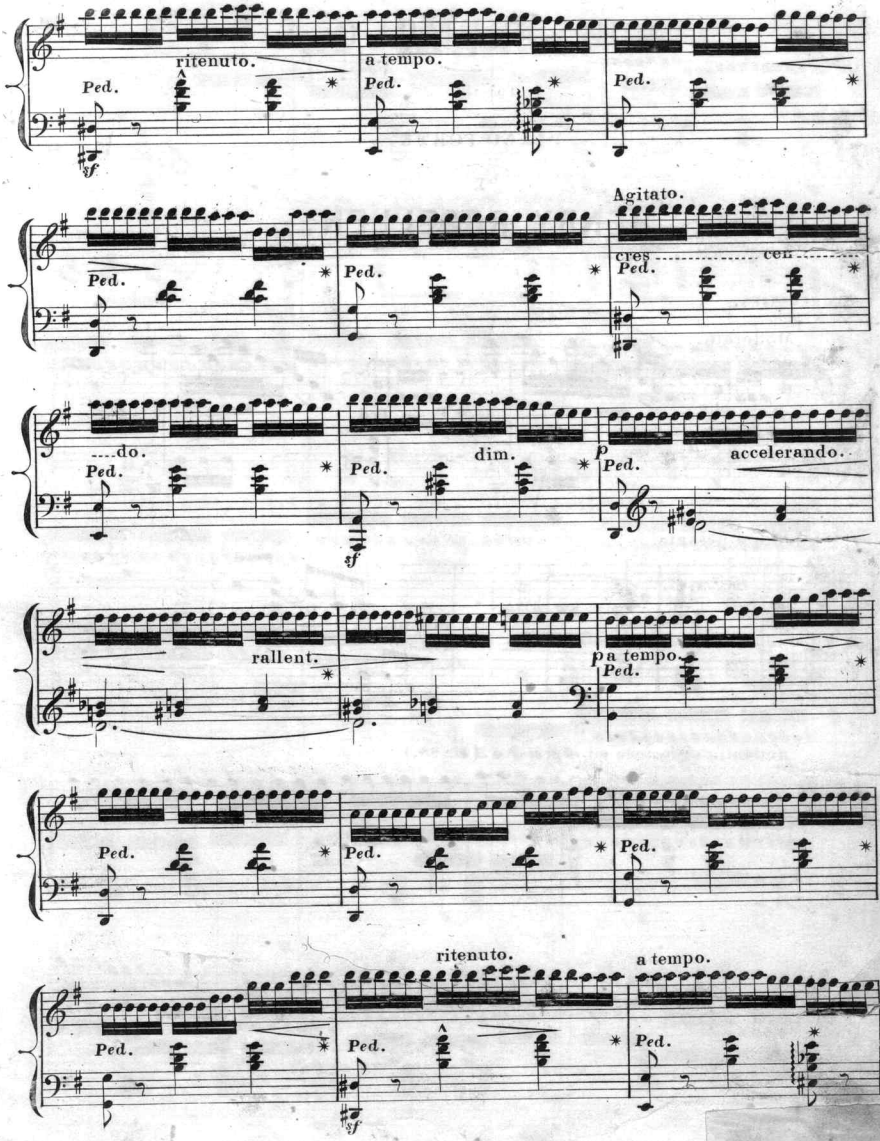
ritenuto.
a tempo.
Ped.
sf
Agitato.
cres
cen
do.
dim.
p
accelerando.
rallent.
a tempo.
ritenuto.
a tempo.

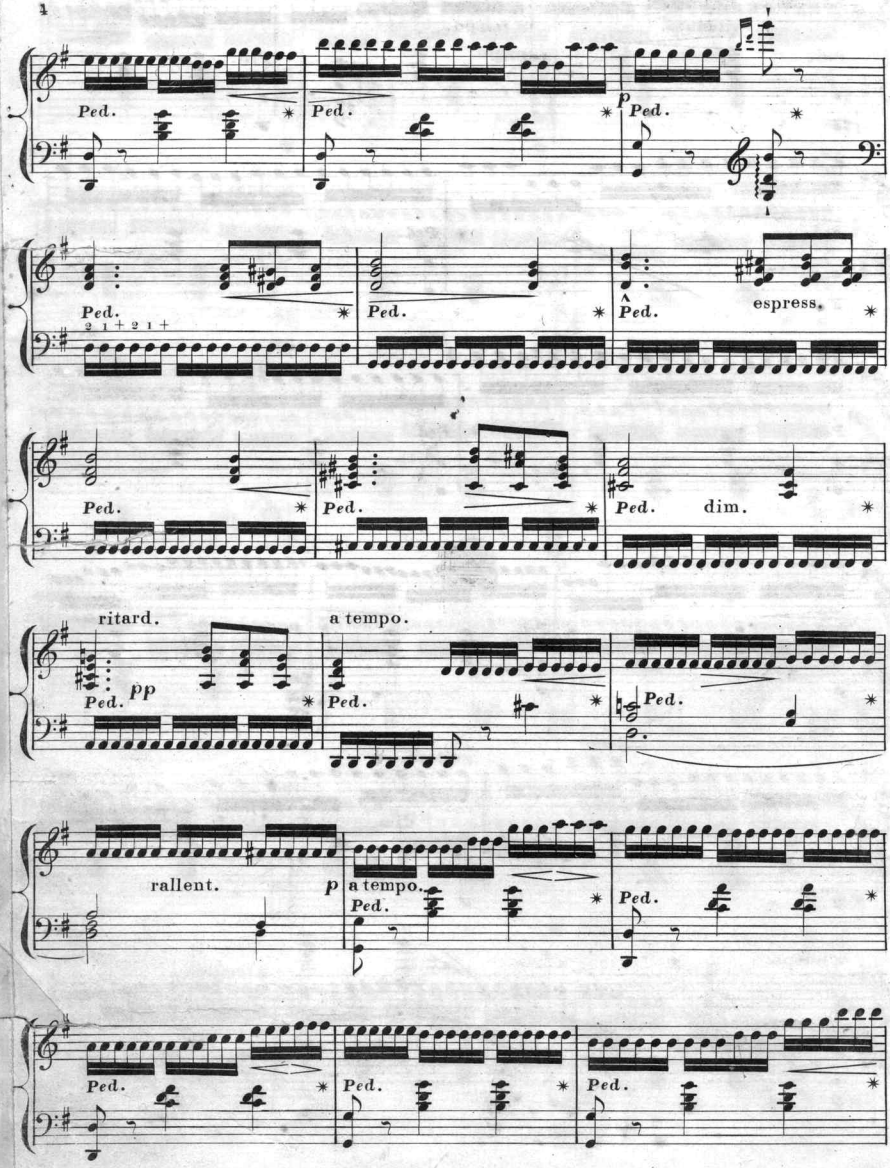
Ped.
p
2 1 + 2 1 +
espress.
dim.
ritard.
pp
a tempo.
rallent.

ritenuto. a tempo.

Ped. Ped. Ped.

sf

Ped. Ped.

8va

p

Ped. Ped.

Ped. Ped. Ped.

sf

loco. rallent.

dim.

Ped. Ped.

a tempo.

una corda.

Ped

tre corde. ff

ff

Fine.

**Scanning Target**

# Edison Sheet Music

**Item no.:** 100003054

**Title:** Le tremolo

**Box no. and finding aid no.:** 127/2798

**Digitization note:** 2 copies, scan complete one

Contact: Karen Lund, x70156
Lauren Woodis, x73939
Pat Padua, x75904