3-OCT 30
Copy 1973

COLLECTION

OF

POPULAR MARCHES

2052—Beggar Student,	- -	Charles Millöcker.	40
✠ 2054—Birthday March,	-	Otto Rosenberg.	40
2065—Fanfani March,	- -	Franz von Suppe.	40
2066—Fatinitza March,	-	Franz von Suppe.	40
1561—Funeral March of a Marionette,		C. Gounod.	40
2082—Norwegian Wedding March,		A. Soderman.	35
2085—Peers' March (from Iolanthe),		Aubrey De Vere.	40
2102—22d Regiment Parade March,		Fredericks.	40
2104—March, from William Tell,		Gioacchino Rossini.	30

NO

Published by
NATIONAL MUSIC CO.
CHICAGO.

New York: BENJ. W. HITCHCOCK, 385 Sixth Avenue.

BIRTHDAY MARCH.

OTTO ROSENBERG.

Allegro marcia Allabreve.

PIANO.

ff

1mo.

2mo.

ff

ff

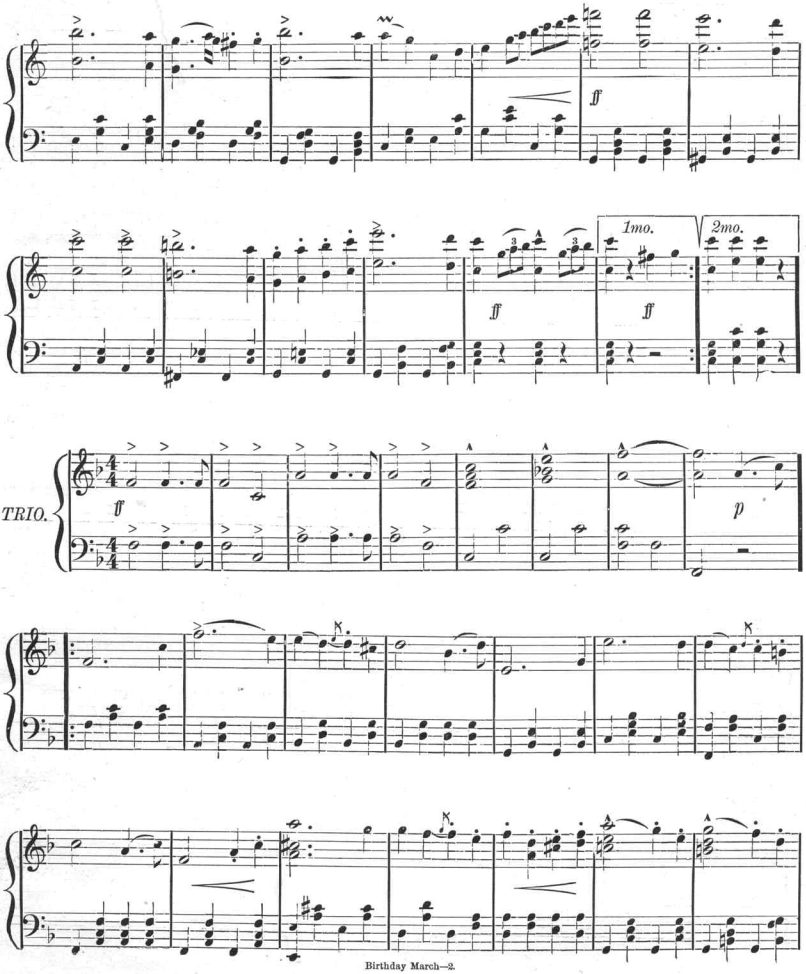
ff
1mo.
2mo.
ff
ff
TRIO.
ff
p

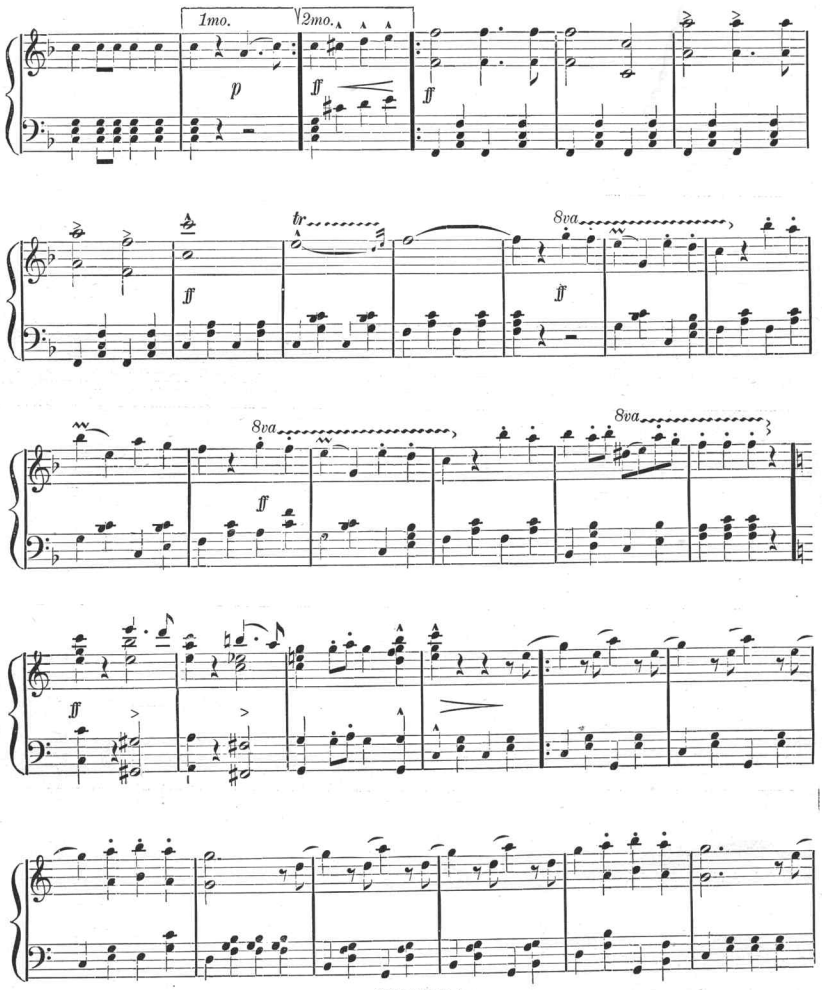
1mo.
2mo.
p
ff
tr
8va

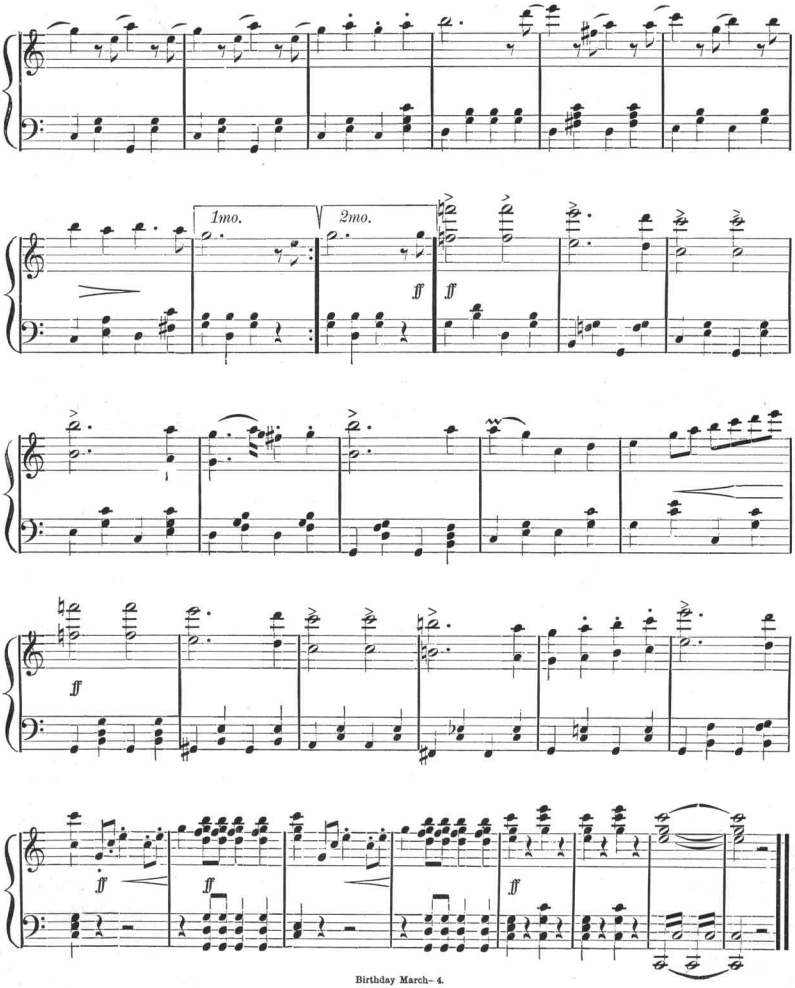
1mo.
2mo.
ff
ff
ff
ff
ff
ff

Scanning Target

Edison Sheet Music

Item no.: 100003060

Title: Birthday march

Box no. and finding aid no.: 127/2804

Digitization note:

Contact: Karen Lund, x70156
Lauren Woodis, x73939
Pat Padua, x75904