NO

3 - OCT 3 0
Copy 1973

THE

EARLY MORNING GALOP

ARRANGED BY

John Smalley.

Boston
Published by Oliver Ditson & Co 277 Washington St
Firth, Pond & Co. N. York — J. Church, Jr. Cinn. — J. C. Haynes & Co. Boston — J. E. Gould. Philad.a — C. C. Clapp & Co. Boston

EARLY MORNING GALOP.

Arr: by JOHN SMALLEY.

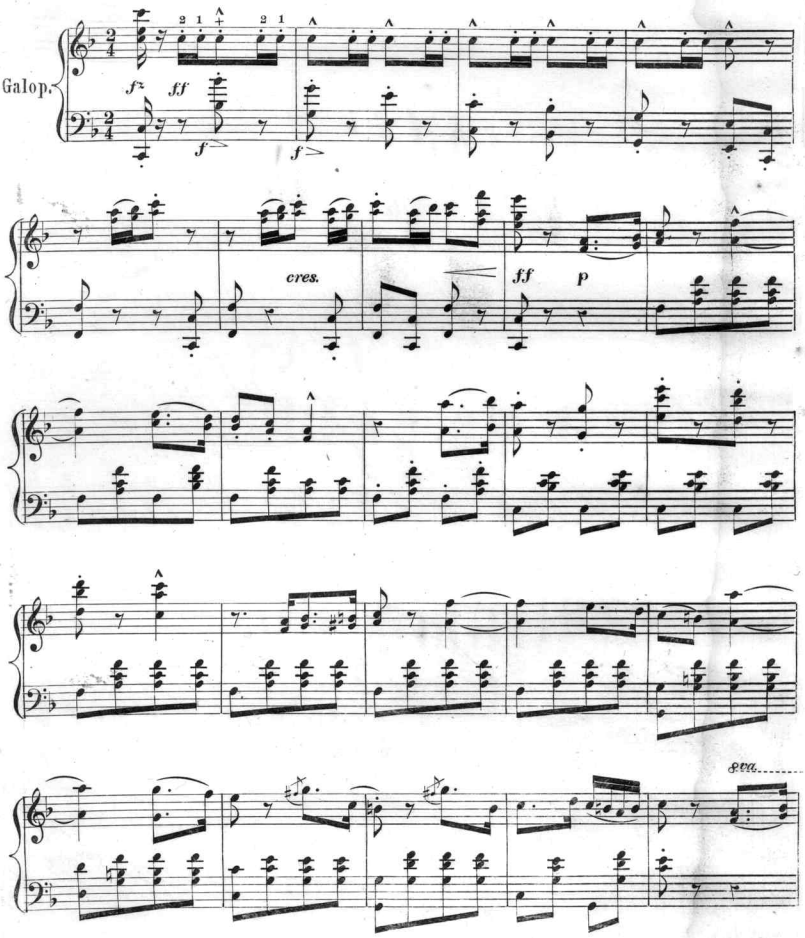

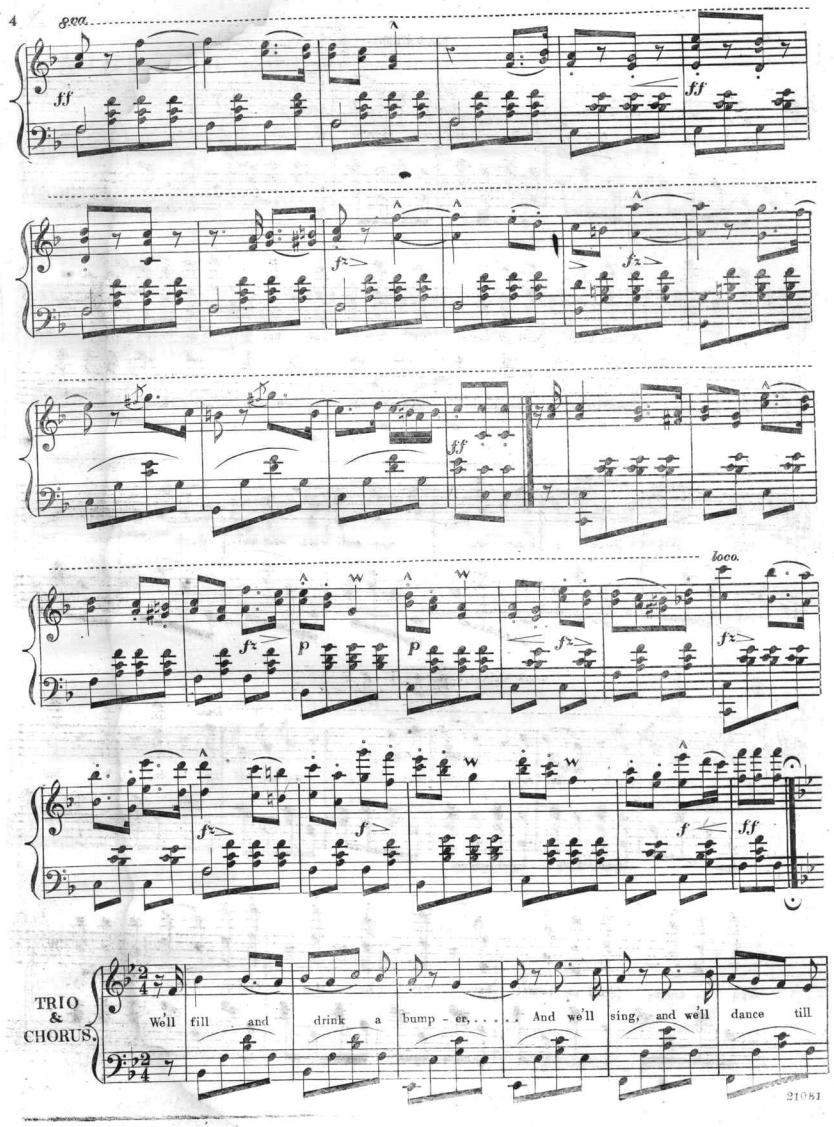
8va.
ff
ff
fz
fz
ff
loco.
fz
p
p
fz
fz
fz
f
f
ff
TRIO & CHORUS.
We'll fill and drink a bump - er, ... And we'll sing, and we'll dance till

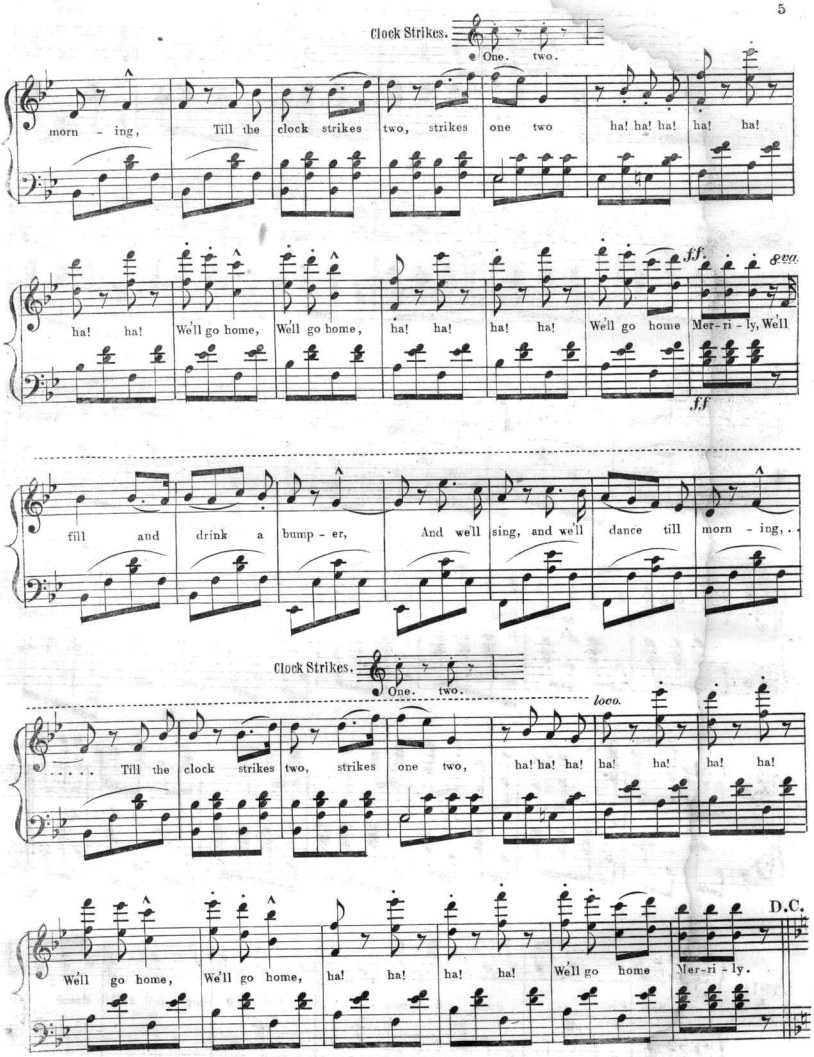
Clock Strikes.
One. two.
morn - ing, Till the clock strikes two, strikes one two ha! ha! ha! ha! ha!
ha! ha! We'll go home, We'll go home, ha! ha! ha! ha! We'll go home Mer-ri - ly, Well
ff.
8va.
ff
fill and drink a bump - er, And we'll sing, and we'll dance till morn - ing,
Clock Strikes.
One. two.
loco.
Till the clock strikes two, strikes one two, ha! ha! ha! ha! ha! ha! ha!
D.C.
We'll go home, We'll go home, ha! ha! ha! ha! We'll go home Mer-ri - ly.

Scanning Target

Edison Sheet Music

Item no.: 100003308

Title: The early morning galop

Box no. and finding aid no.: 130/3052

Digitization note:

Contact: Karen Lund, x70156
Lauren Woodis, x73939
Pat Padua, x75904