Zwanzig KINDER-STÜCKE für Pianoforte

componirt von

G. AD. THOMAS.

HEFT 1. 22½ Ngr. — OP. 3. — HEFT 2. 22½ Ngr.

Eigenthum des Verlegers.

LEIPZIG u. WINTERTHUR, J. RIETER-BIEDERMANN.

LONDON, J. J. EWER & Co. PARIS, J. MAHO.

297.
a. b.

W. G. METZEROTT MUSIC & PIANOS WASHINGTON, D.C.

1.

DAS ERSTE VEILCHEN.

Allegretto.

G. A. Thomas, Op. 3. Heft 1.

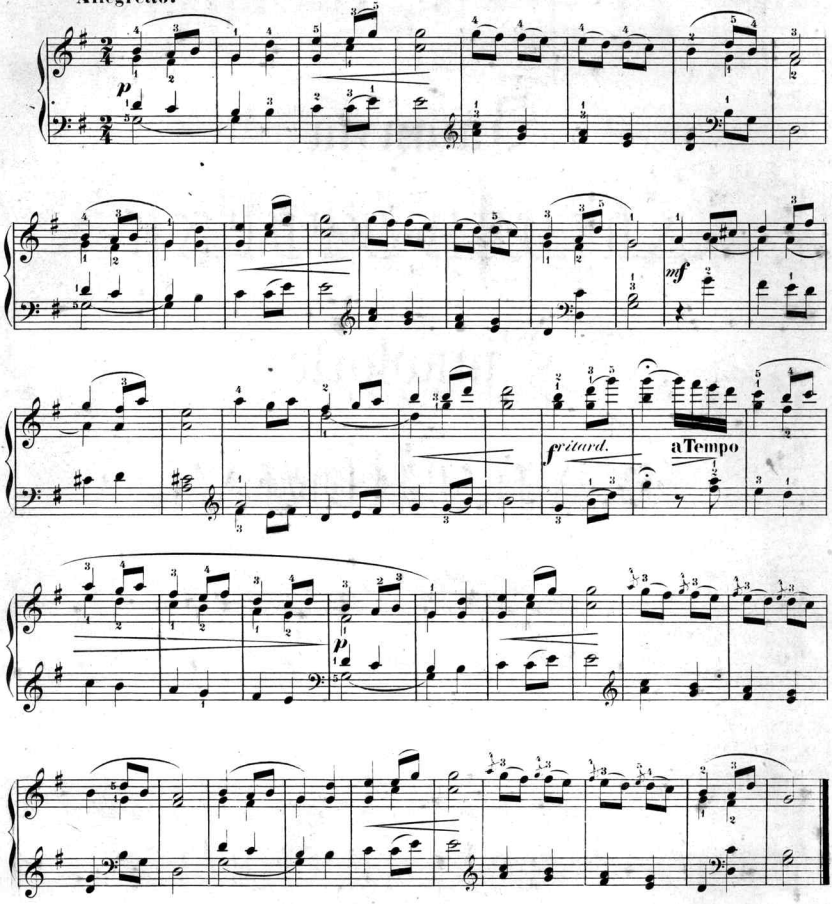

Stich und Druck der Röder'schen Officin in Leipzig.

GIFT
MRS. WILLIAMS A. FUCHS
MAY 15, 1946
THE LIBRARY OF CONGRESS

2.

EIN FROMM' GEBET.

Andante religioso.

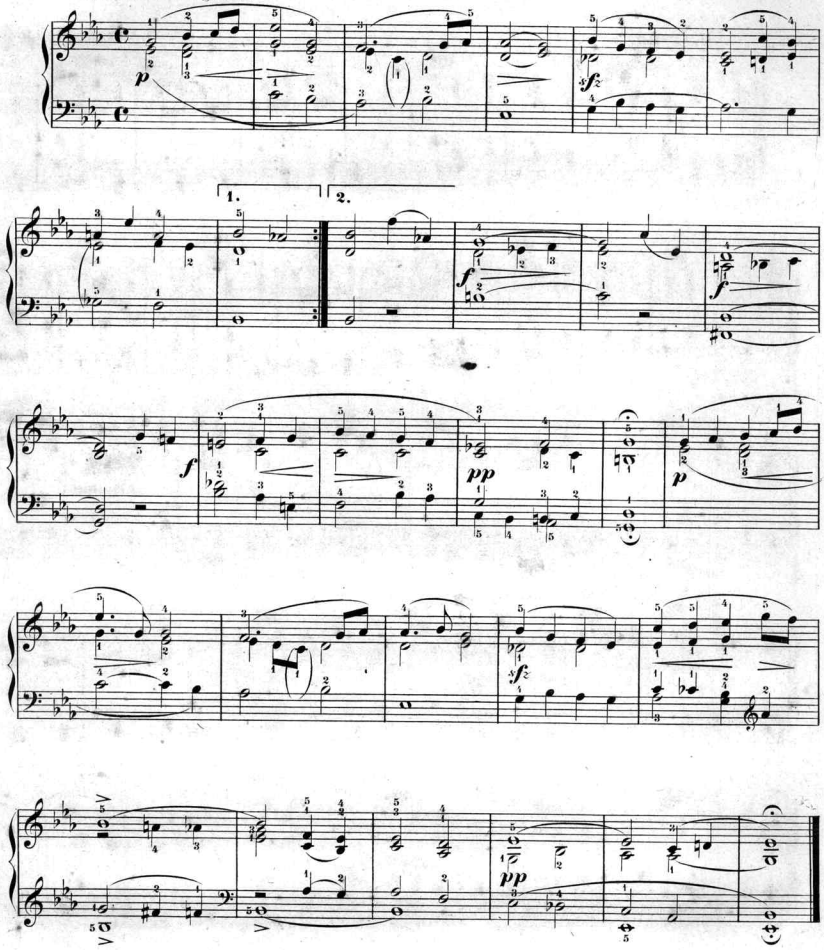

3.

DIE WANDUHR.

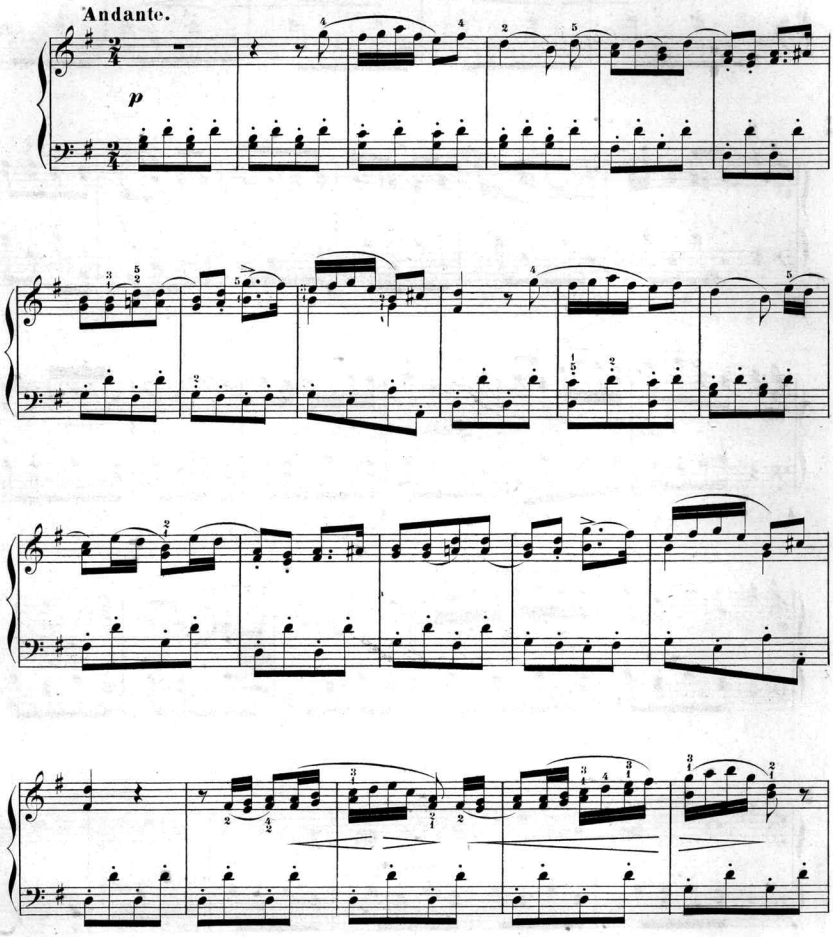

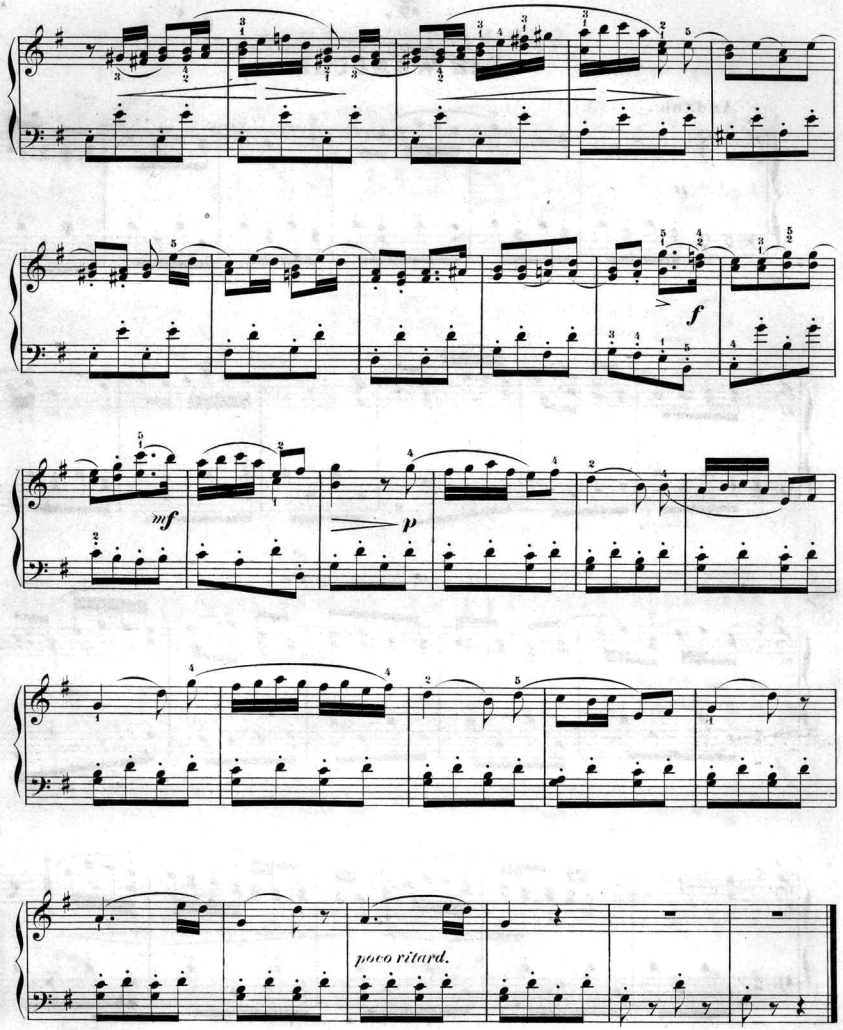
f
mf
p
poco ritard.

4.

DER KLEINE SOLDAT.

Tempo di Marcia.

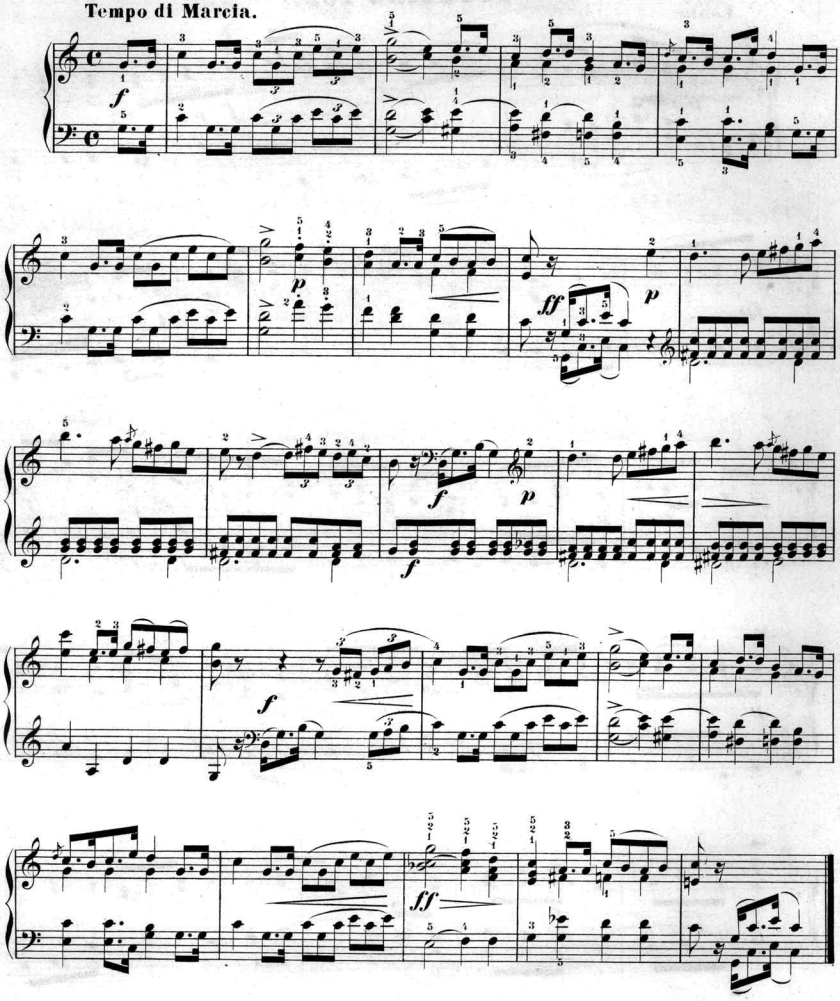

5.

VÖGLEIN'S TOD.

Lento.

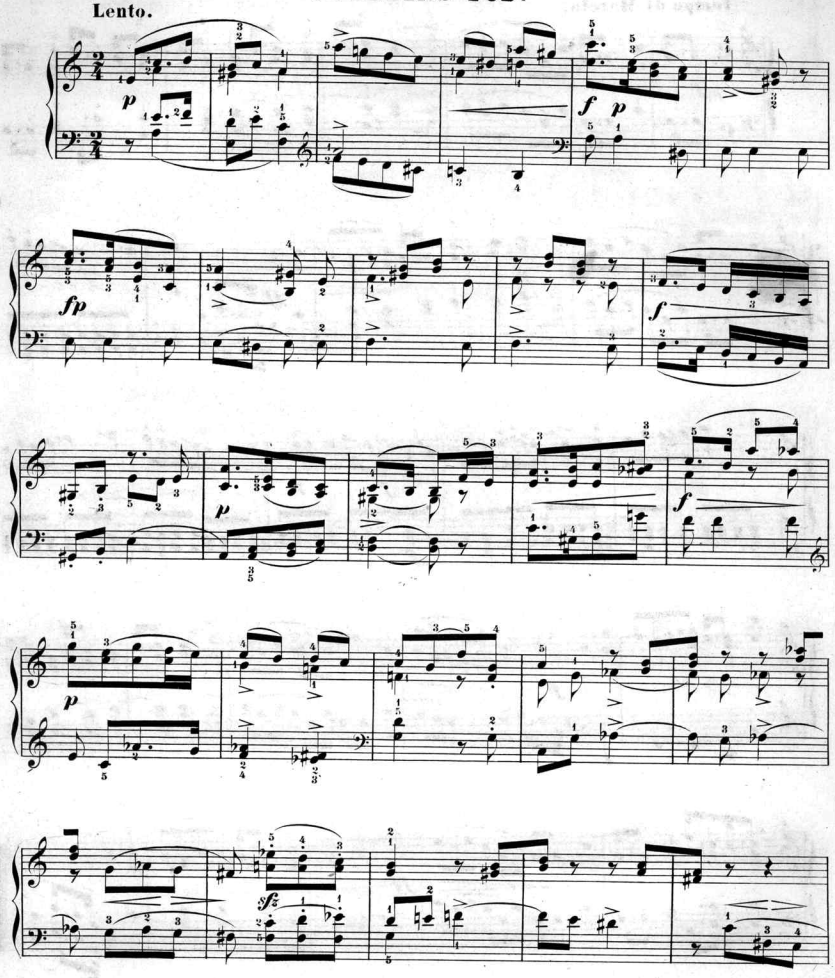

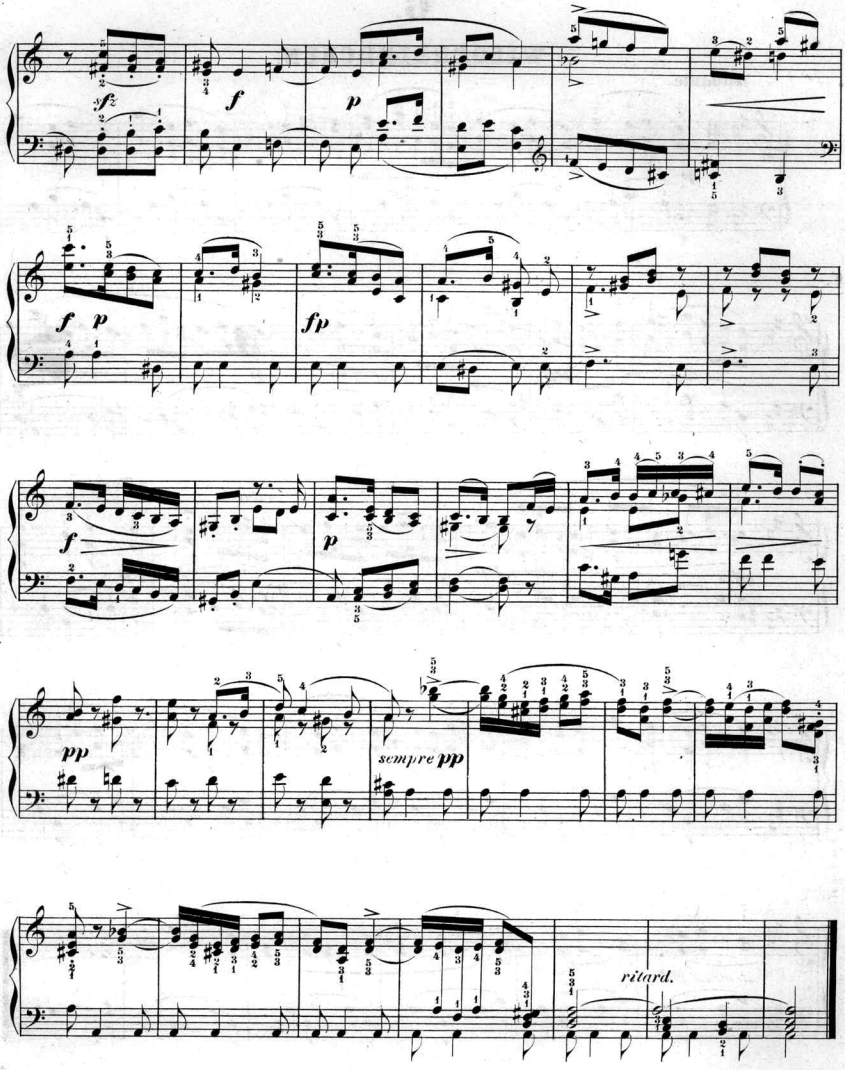
sempre pp
ritard.

6.

WIEGENLIEDCHEN.

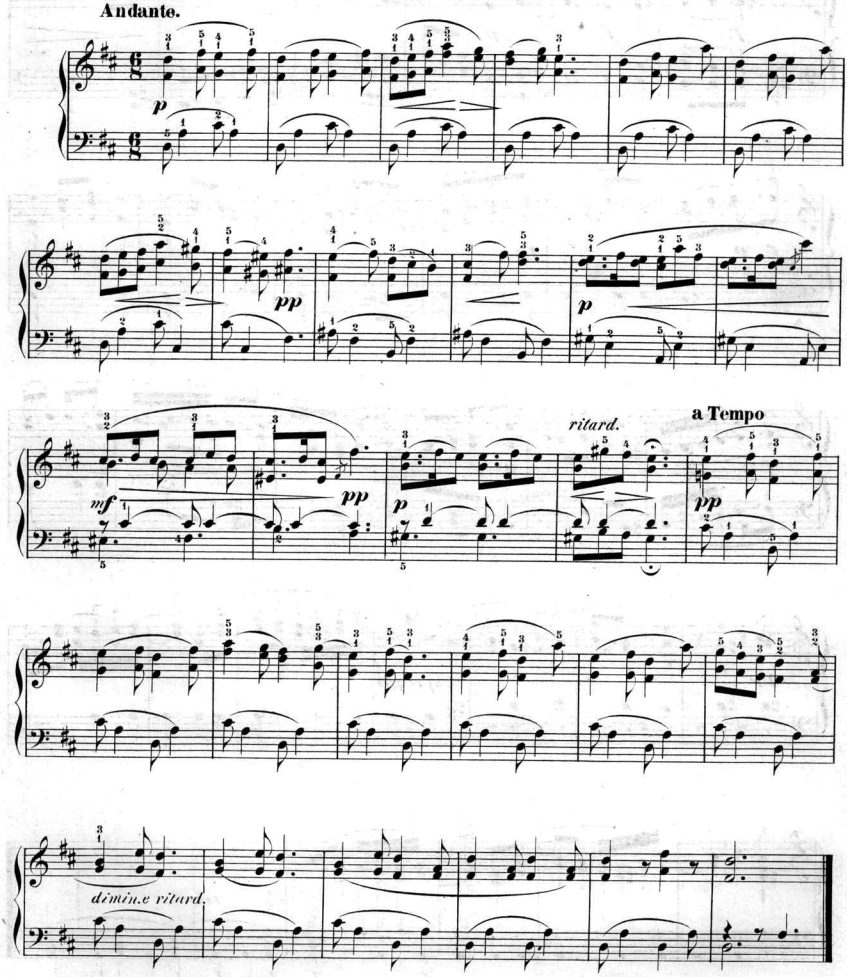

7.

DIE WACHTEL.

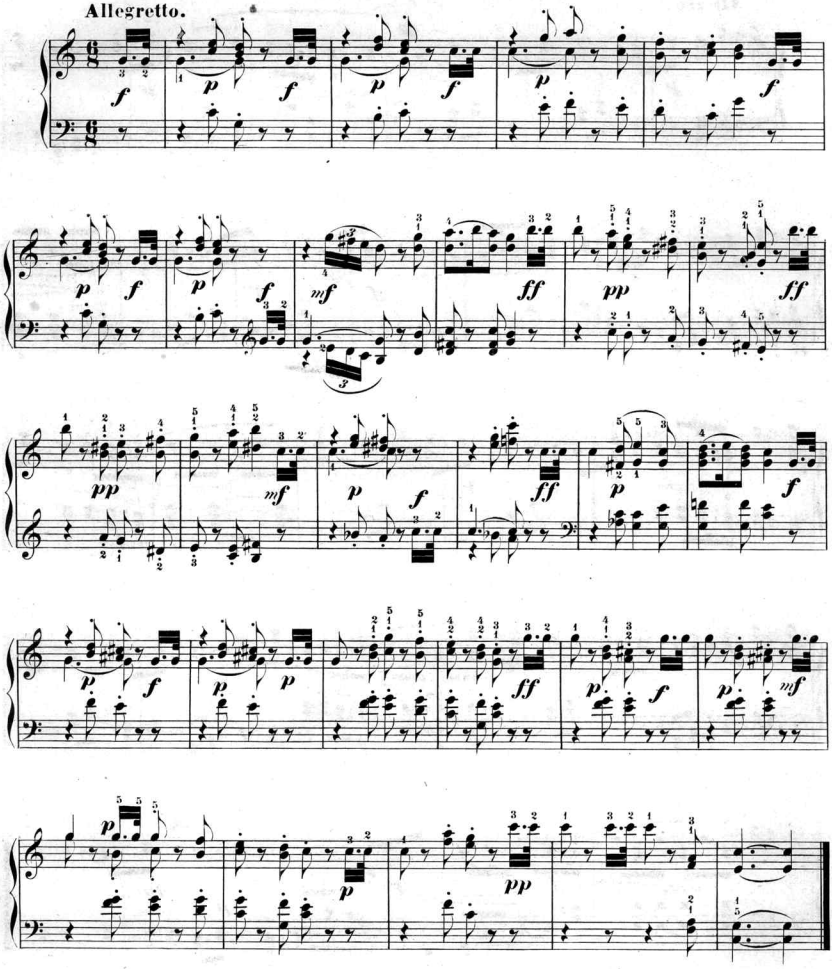

8.

DER KUKUK.

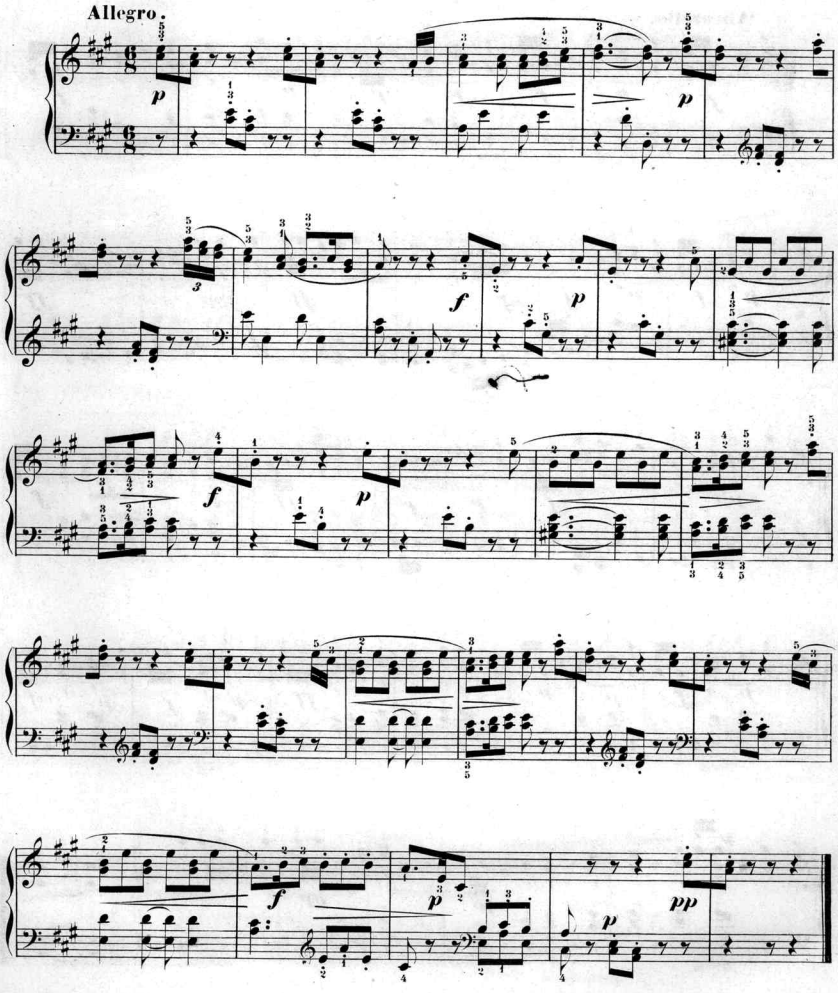

9.

STECKENPFERDCHEN.

Allegro vivace.

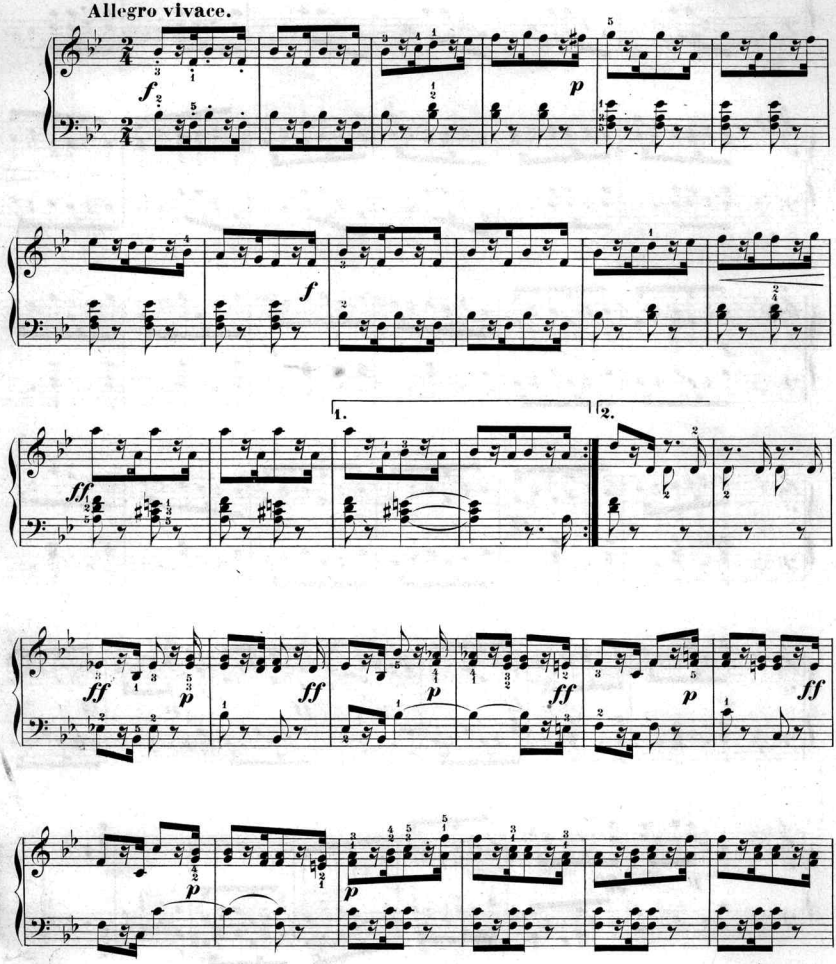

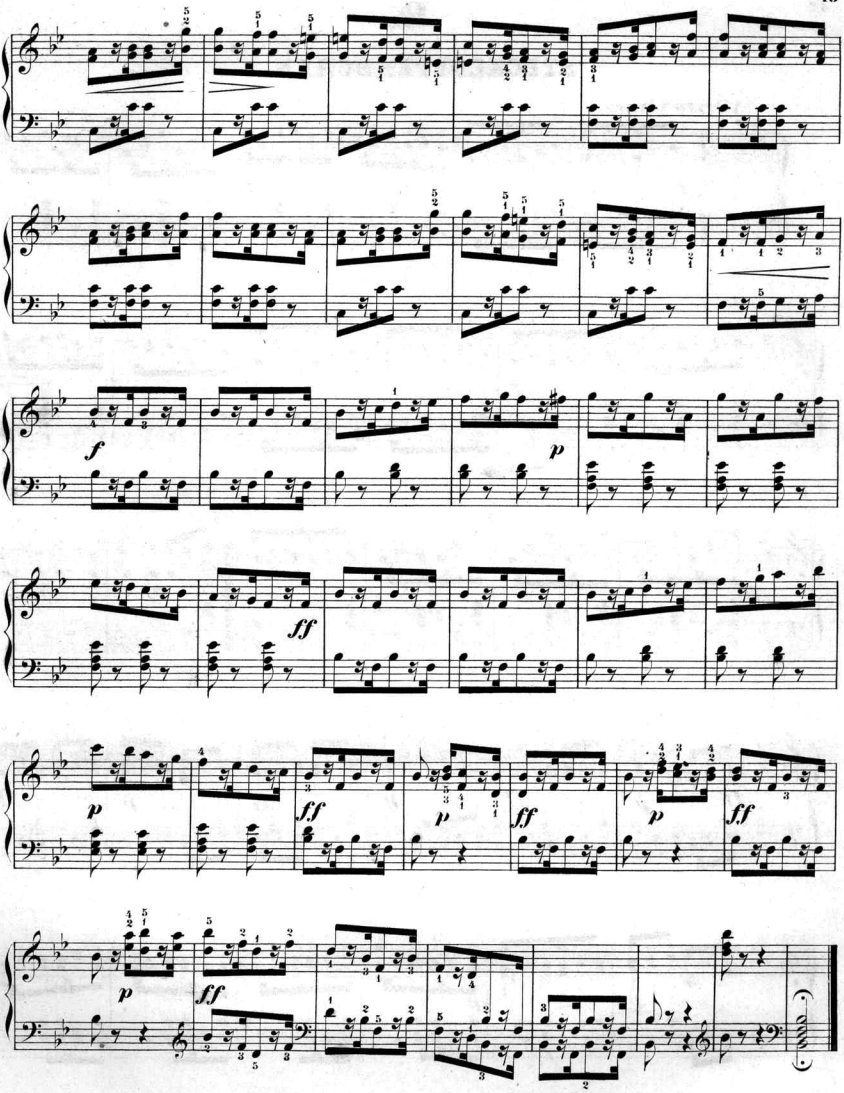
f
p
ff
p
ff
p
ff
p
ff

10.

IM WALD.

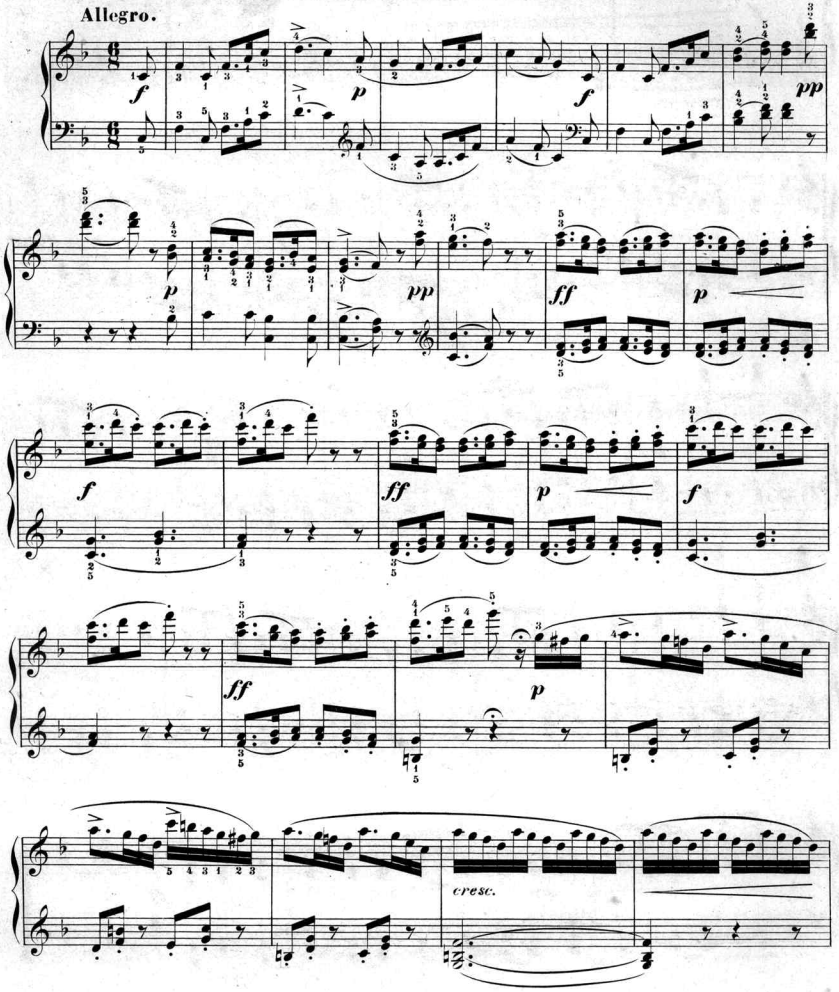

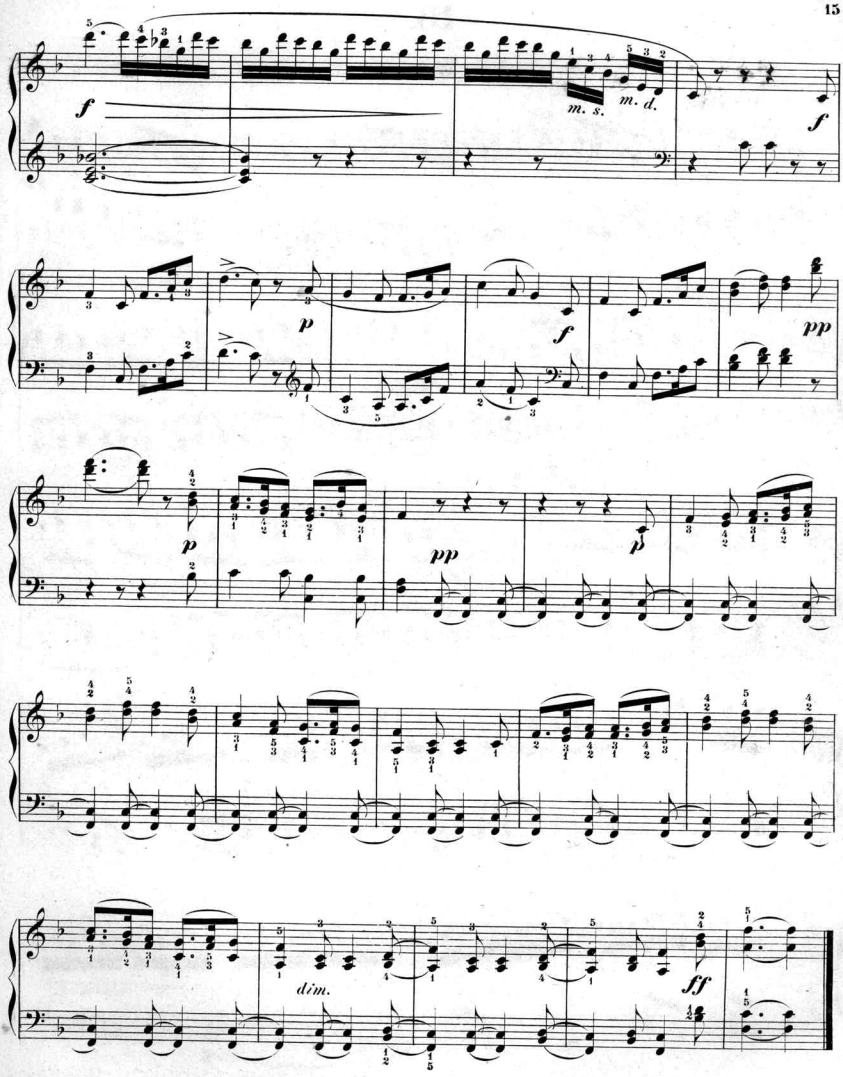
f
m. s.
m. d.
f
p
f
pp
p
pp
p
dim.
ff

Scanning Target

Edison Sheet Music

Item no.: 100003565

Title: Kinder-stücke, op. 33

Box no. and finding aid no.: 134/3309

Digitization note:

Contact: Karen Lund, x70156
Lauren Woodis, x73939
Pat Padua, x75904