NO

3-OCT 30
Copy 1973

WARBLINGS OF LITTLE BIRDS,

FOR

YOUNG PERFORMERS.

1. Home from School March. Armond.
2. Rock Me to Sleep Waltz.
3. Seeing Nellie Home March.
4. Nellie Waltz. Leslie.
5. Stars and Stripes Quick Step.
6. Glory Hallelujah March.
7. Amelia Waltz.
8. Red, White, and Blue March.
9. Lula Waltz. Leslie
10. Music Far Away March.
11. Little Rondo. Gennari.
12. Sister Nellie March.
13. Basket Maker's March.
14. Young Polka. Gennari.
15. Stand by the Union March.
16. Comrades March. H. S. Thompson.
17. Alice Bell Quick Step.
18. Wood Fairy's Dance. H. S. Thompson.
19. Adams and Liberty.
20. Nena Waltz. H. S. Thompson
21. L'Elisire D'Amore.
22. Zephyr's Dance. H. S. Thompson.
23. Kiss Me Good Night Waltz.
24. Undine Waltz. Leslie.
25. Charlie Polka. Leslie.
26. Frank's Quick Step. Leslie.
27. Minnie Waltz. Leslie.
28. Our Nady March. Thompson.
29. Lizzie Waltz. Evert.
30. Floweretta Polka. Paul Armond.
31. Child's Prayer.
32. Anna Mazurka.
33. Frederica March. Leslie.
34. Emma Polka. Evert.
35. Liberty March.
36. To the Highlands March.
37. Grace Waltz.
38. La Polonaise. Leslie.
39. Young Waltz. Gennari.
40. Kitty Polka.
41. Juliet Varsodienne.
42. La Minuet. Leslie.
43. First Waltz Etude. Leslie.
44. Sweet Little Stars Waltz.
45. Second Waltz Etude.
46. Maria Polka. Downs.
47. Fairy Rondo.
48. First Polka Etude. Leslie.
49. Second Polka Etude. Leslie.
50. Helena Waltz. Simet.

Boston: Published by RUSSELL & PATEE, 108 Tremont Street.

Entered according to Act of Congress, A. D. 1862, by RUSSELL & PATEE, in the Clerk's office of the Dist. Ct. of the Dist. of Mass.

MILES & SULLINGHAM, PRINTERS, CAMBRIDGEPORT.

COMRADES' MARCH.

In March time.

Arr. from Thompson by Leslie.

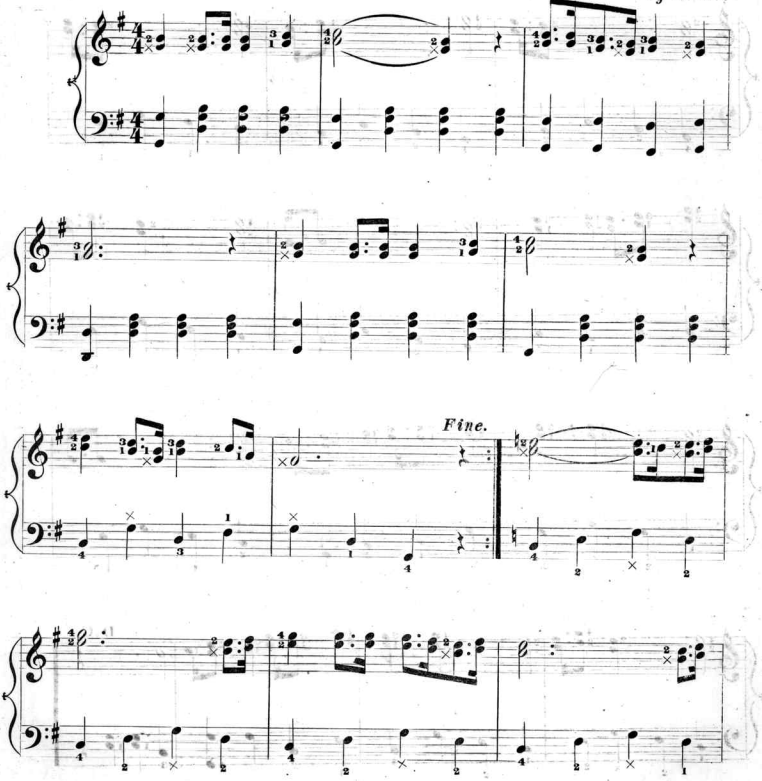

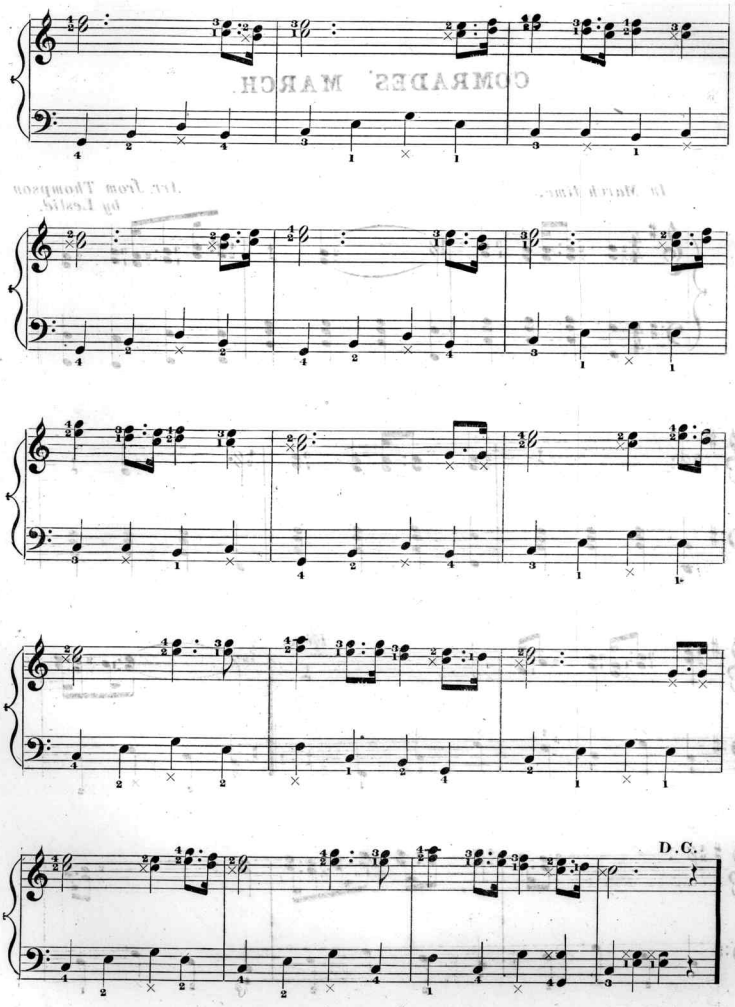
D.C.

Scanning Target

Edison Sheet Music

Item no.: 100003570

Title: Comrades' march

Box no. and finding aid no.: 134/3314

Digitization note:

Contact: Karen Lund, x70156
Lauren Woodis, x73939
Pat Padua, x75904