NO

3 - OCT 3 0
Copy 1973

DEDICATED TO
MASTER WILLIE WALKER

WILLIE'S WALTZ

FOR THE

PIANO FORTE

BY

MISS MARY A. R. THOMSON.

2½

CINCINNATI
Published by JOHN CHURCH & CO. West Fourth St.
N. YORK. W. A. Pond & Co. BOSTON. O. Ditson & Co. PHILA. Lee & Walker

WILLIE'S WALTZ.

BY

MISS MARY A.R.THOMSON.

*

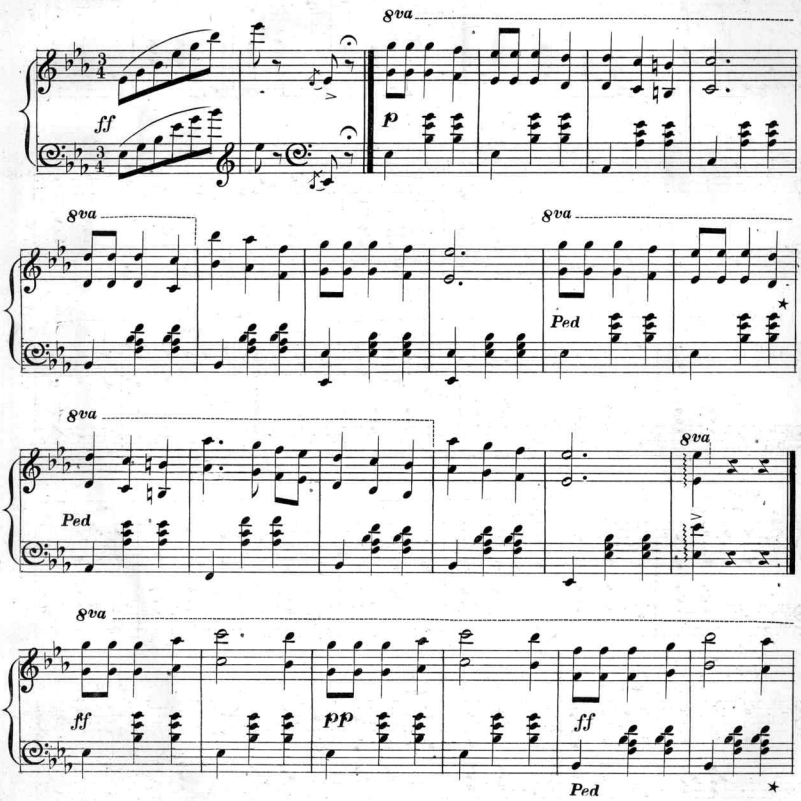

Ent. acc. to act of Congress AD 1869. by John Church jr. in the Clks. of the Southn. Dis. Ct. of Ohio. 643-2

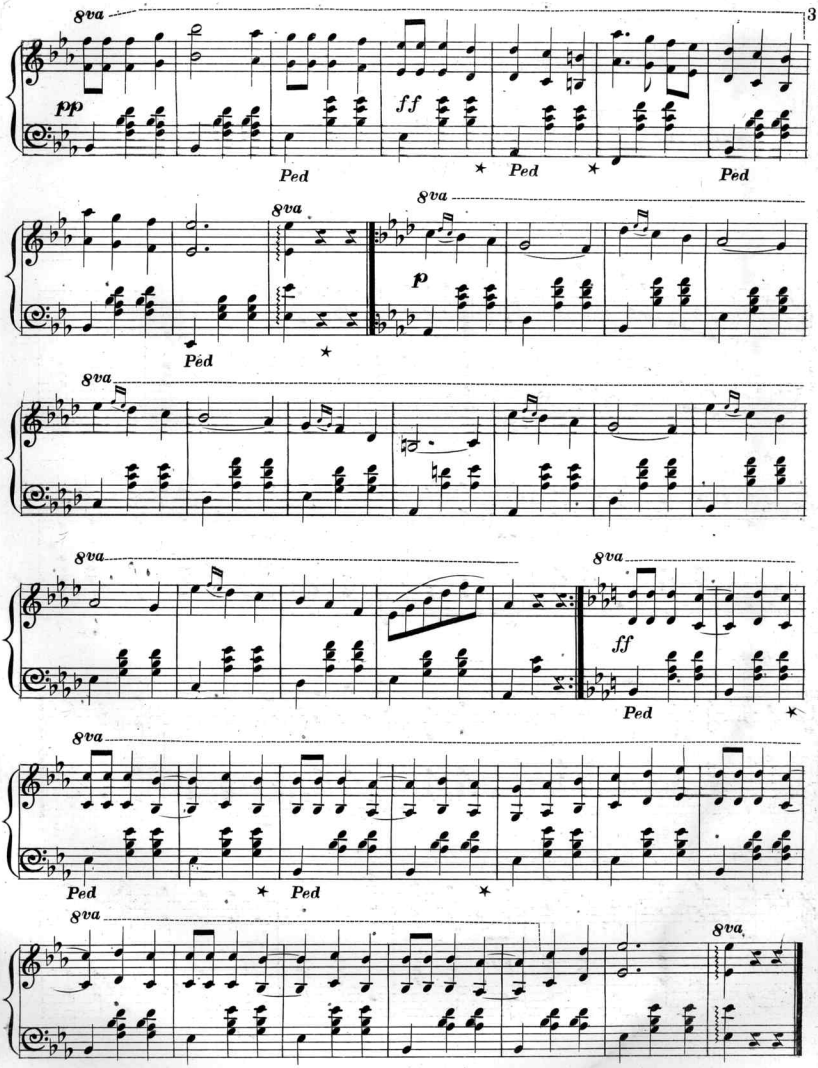
8va
pp
Ped
ff
Ped
Ped
8va
8va
p
Ped
8va
8va
ff
Ped
8va
Ped
Ped
8va
8va

Scanning Target

Edison Sheet Music

Item no.: 100003575

Title: Willie's waltz

Box no. and finding aid no.: 134/3319

Digitization note:

Contact: Karen Lund, x70156
Lauren Woodis, x73939
Pat Padua, x75904