3-OCT 31
No Copy 1973

Inscribed to MISS. ADA A. HOLMES by the Author.

FIDDLESTICK

GALOP

as performed by

Grafula's Central Park Band.

Composed by

D. FRANK TULLY.

3

BROOKLYN E.D.
D.S.HOLMES 89 FOURTH Str.

Entd according to act of Cong: AD 1871 by D.S. Holmes in the office of the Librarian of Cong: at Washington.

N.B. THE PARTS OF THIS GALOP CAN BE HAD FOR THE ORCHESTRA OR MILITARY BAND.
by applying to the Author D. FRANK TULLY *209 East 122nd St. N.Y.*

FIDDLESTICK GALOP

Tempo di Galop.

By D. FRANK TULLY.

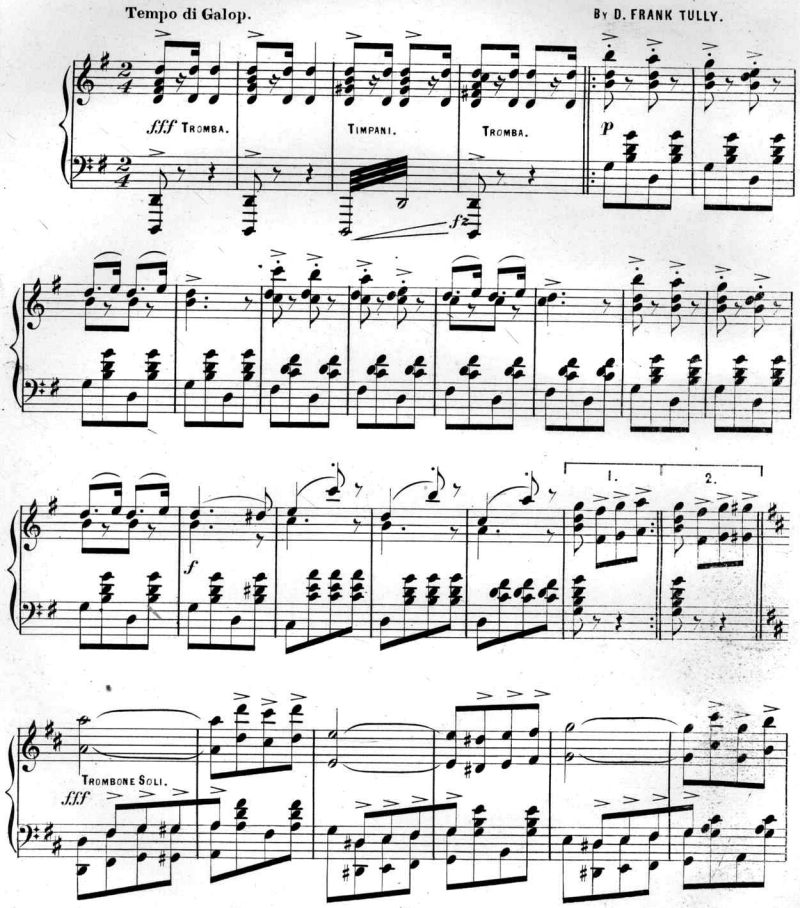

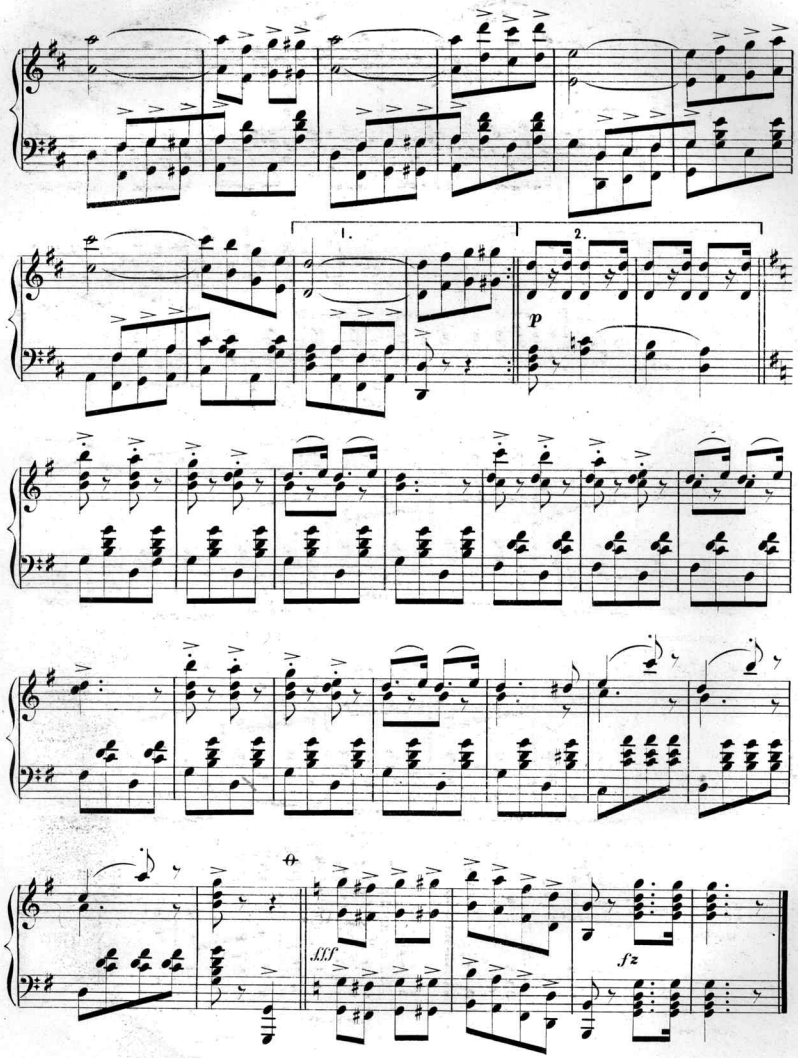
1.
2.
p
fff
fz

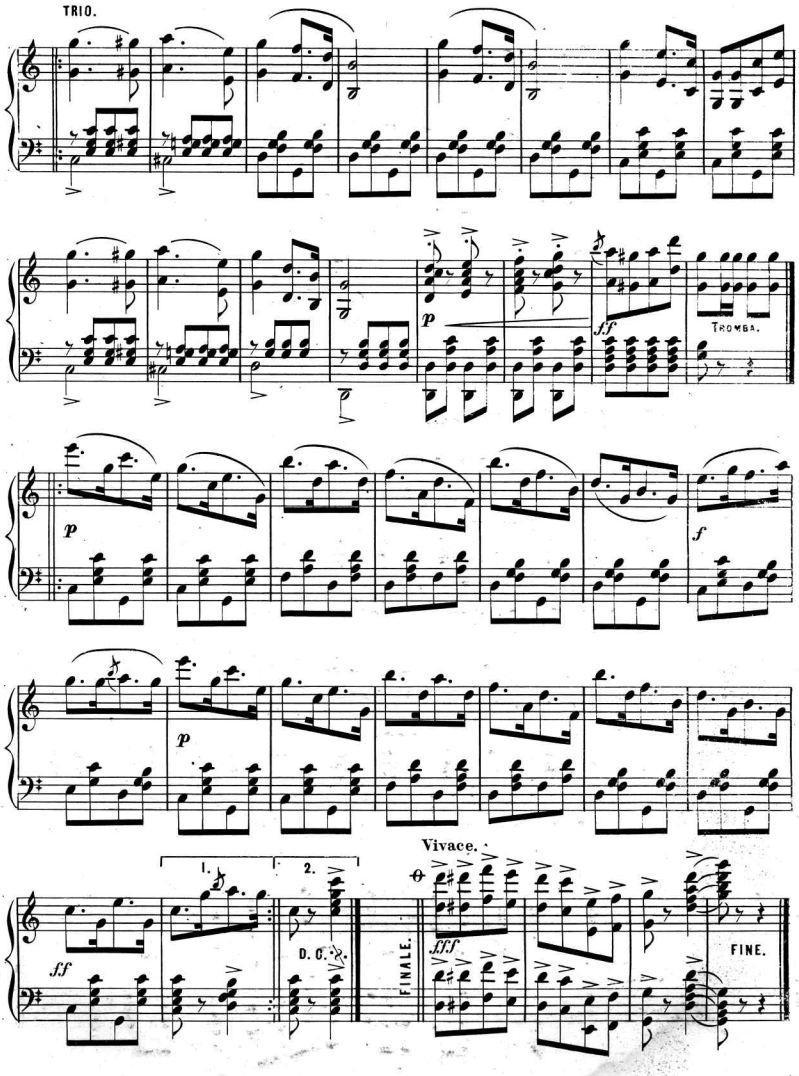
TRIO.
p
ff
TROMBA.
p
f
p
ff
1.
2.
D. C.
Vivace.
FINALE.
fff
FINE.

Scanning Target

Edison Sheet Music

Item no.: 100003613

Title: Fiddlestick galop

Box no. and finding aid no.: 134/3357

Digitization note:

Contact: Karen Lund, x70156
Lauren Woodis, x73939
Pat Padua, x75904