NO

3 - OCT 30
Copy 1973

Mocking Bird

Polka Mazurka.

RESPECTFULLY DEDICATED

TO

Miss Fannie J Barbour,

By Her Teacher

C. A. WALLACE.

3

SAINT LOUIS
ENDRES & COMPTON
52 Fourth St

MOCKING BIRD POLKA MAZURKA.

C. A. WALLACE.

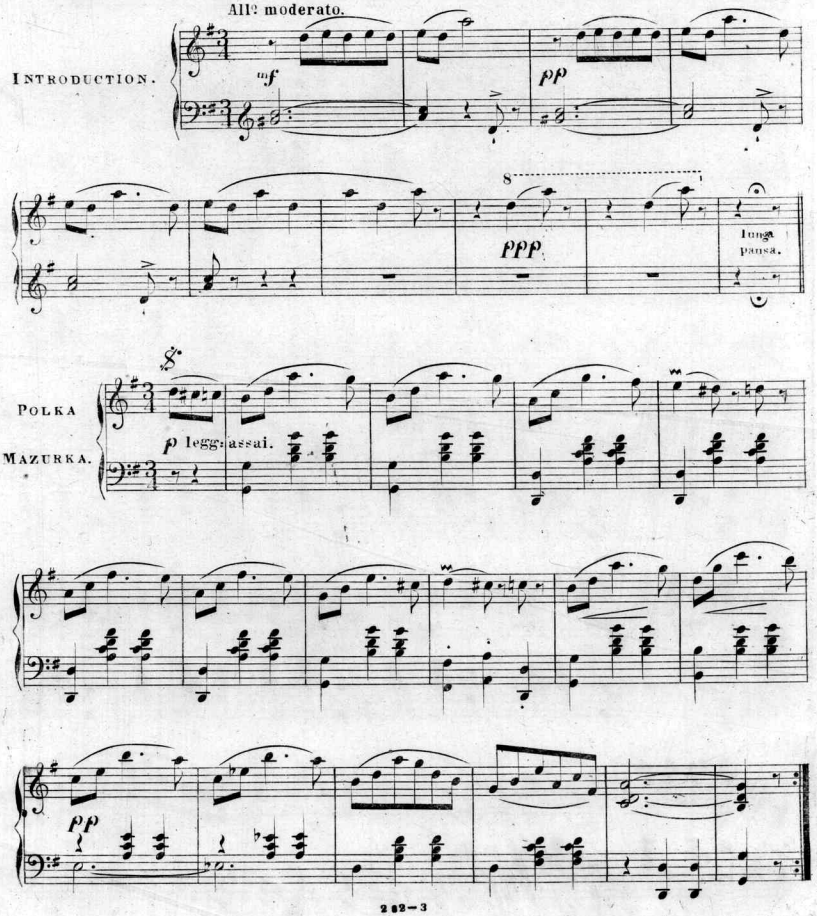

Entered according to Act of Congress A.D. 1864 by Endres & Compton, in the Clerk's office of the District Court of the Eastern district of M.d

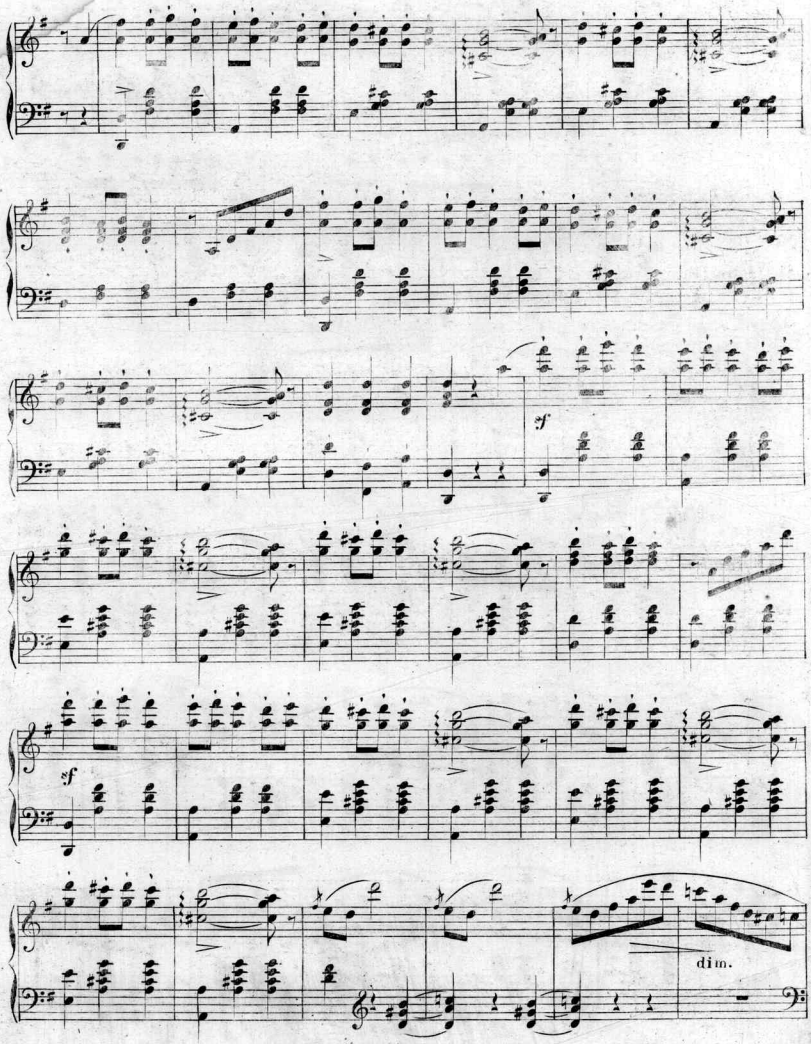
sf
sf
dim.

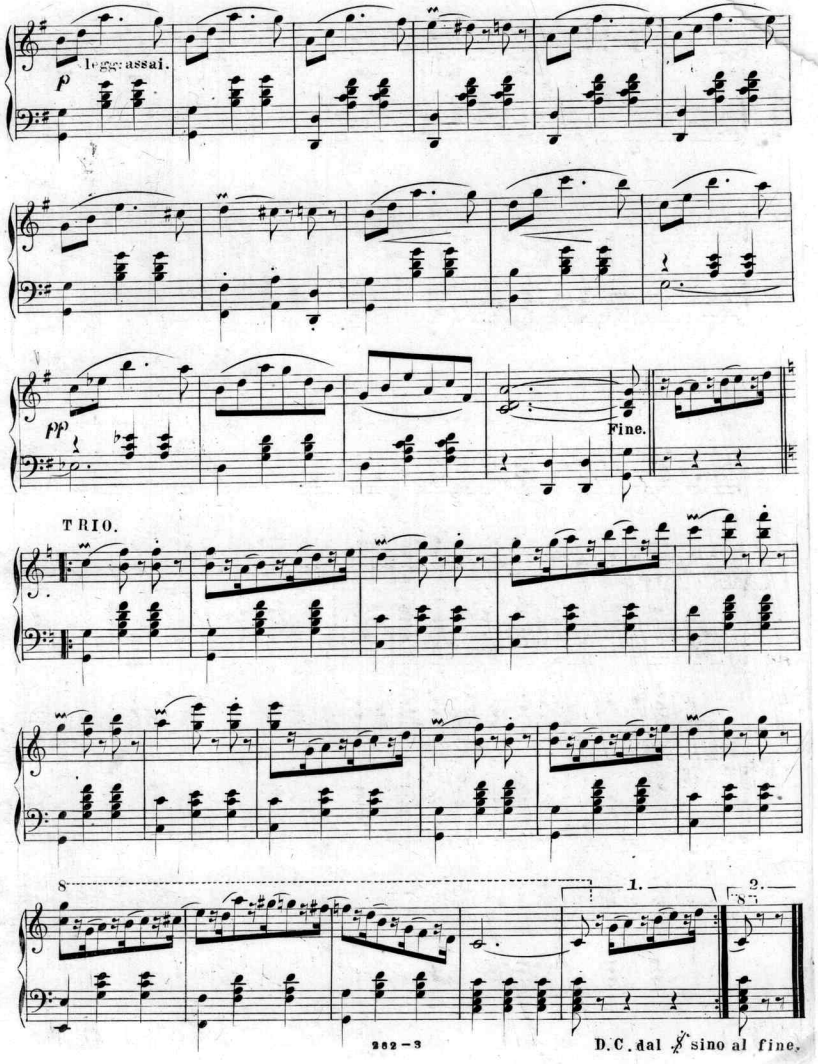
legg: assai.
p
pp
Fine.
TRIO.
8
1.
2.
D.C. dal 𝄋 sino al fine.

Scanning Target

Edison Sheet Music

Item no.: 100003713

Title: Mocking bird polka mazurka

Box no. and finding aid no.: 136/3473

Digitization note:

Contact: Karen Lund, x70156
Lauren Woodis, x73939
Pat Padua, x75904