NO

SIXTH EDITION

3-OCT 31
Copy 1973

GOLDEN GATE

SCHOTTISCHE

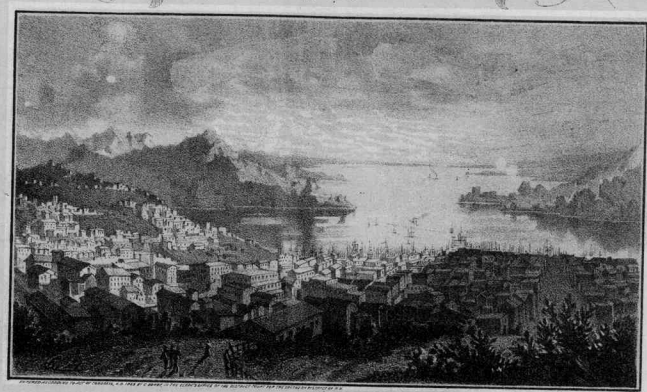

FOR

PIANO

BY

LOUIS WALLIS.

AUTHOR OF

TAYLOR OPERA HOUSE POLKA, 7TH N.J. REGIMENT QUICK STEP, ETC.

Pr. 40 ¢

NEW YORK EDWARD SCHUBERTH & CO. 23 UNION SQUARE

GOLDEN GATE SCHOTTISCHE.

LOUIS WALLIS.

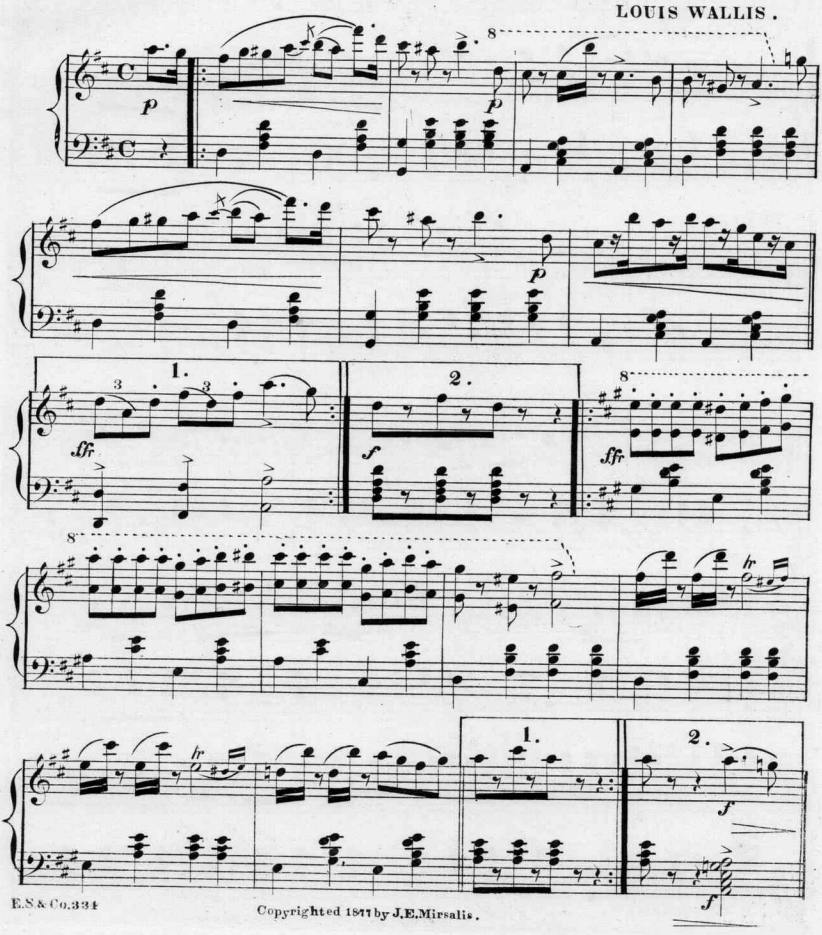

E.S.& Co.334

Copyrighted 1877 by J.E.Mirsalis.

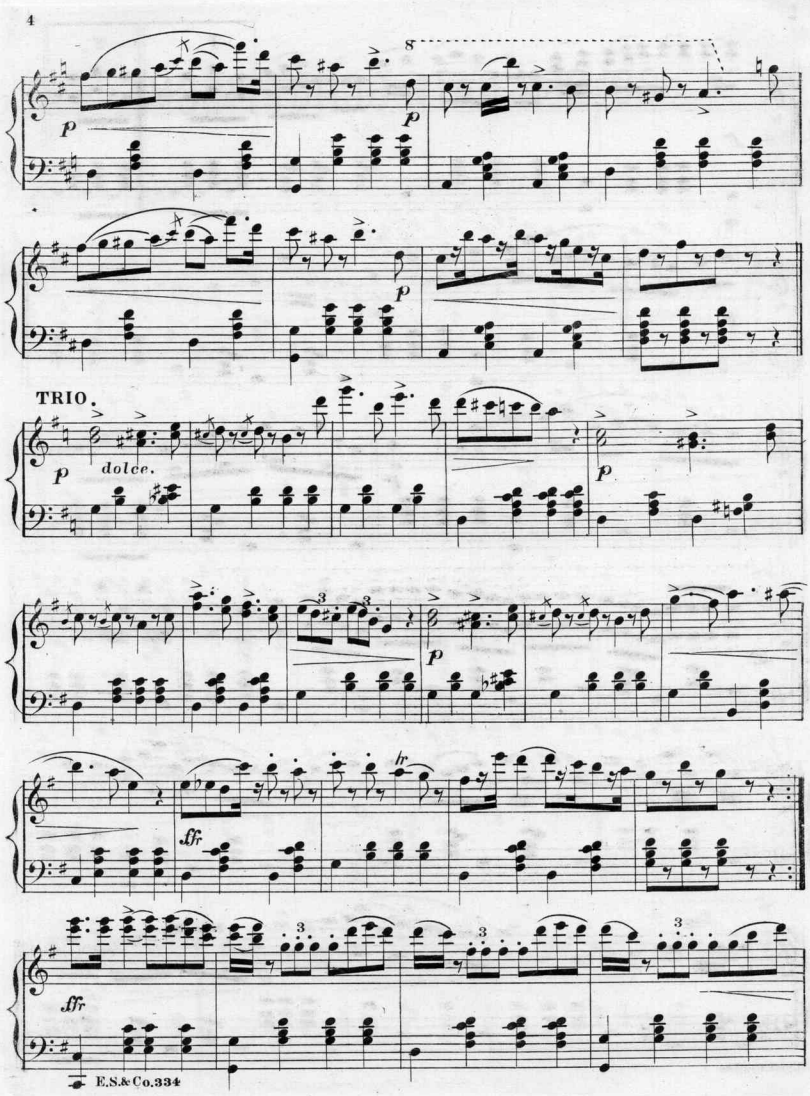
8
p
p
p
TRIO.
p
dolce.
p
p
ffr
ffr
ffr

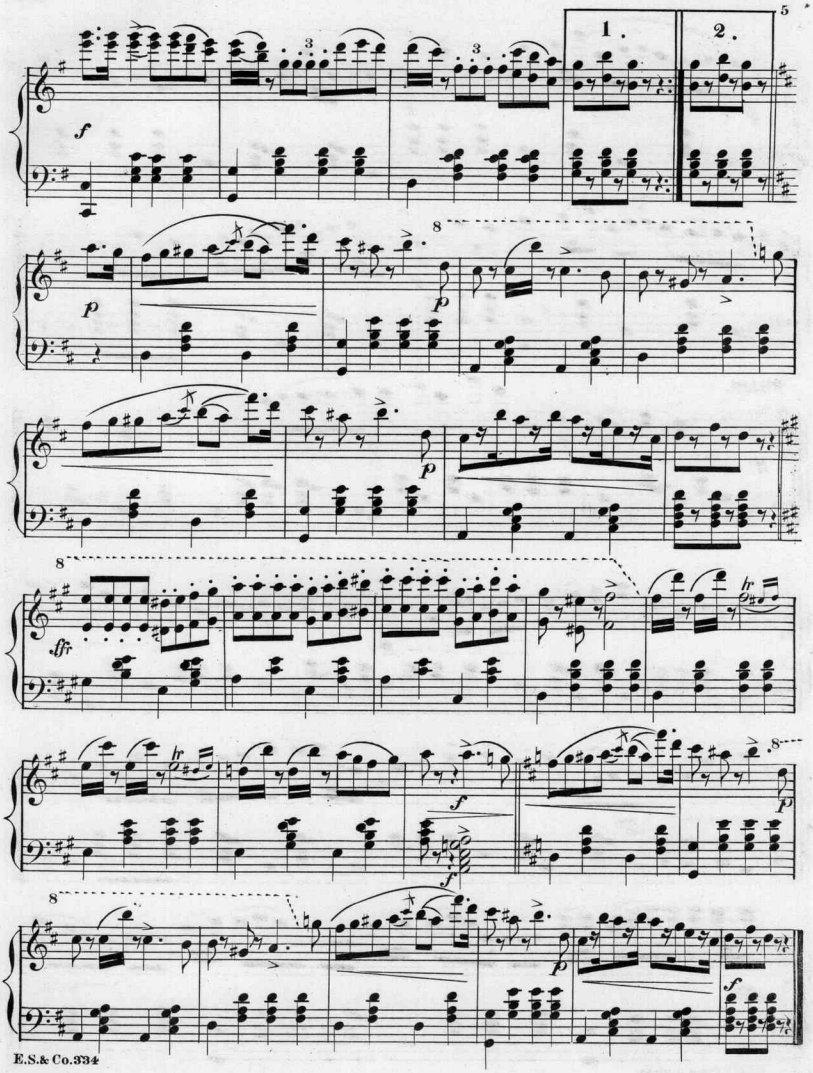
1.
2.
f
p
ffr
f
p
f

Scanning Target

Edison Sheet Music

Item no.: 100003727

Title: Golden gate schottische

Box no. and finding aid no.: 136/3487

Digitization note:

Contact: Karen Lund, x70156
Lauren Woodis, x73939
Pat Padua, x75904