NO

TO THE OFFICERS AND MEMBERS OF THE OLD GUARD (VETERAN BATTALION.) '73

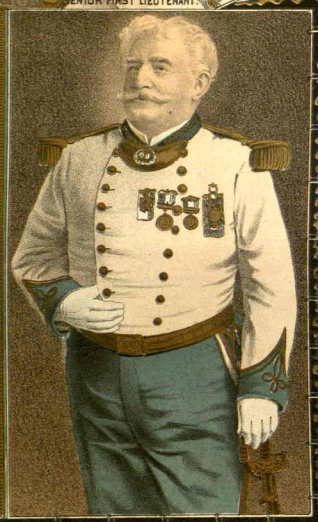

Major GEORGE W. Mc LEAN,
COMMANDING.

SENIOR CAPTAIN.

JUNIOR CAPTAIN.

ADJUTANT.

PRESIDENT.

SECRETARY.

"NO SURRENDER," OR ("HONOR THE BRAVE.") MARCH, A.E. WARREN.
"IN THE RANKS," MARCH " "
MARCH OF THE VETERAN BATTALION. M.J. MESSER
MAJOR McLEAN'S GRAND MARCH, A.E. WARREN.
BRASS BAND, (5) ORCHESTRA (12)

COPYRIGHT 1883 By S.W. BLAIR, BOSTON.

GEO. H. WALKER & CO. ENG. BOSTON.

Philadelphia
Theodore Presser ©
1712 Chestnut Str.

PUBLISHED BY
S. W. BLAIR.
Boston.

OLIVER DITSON CO. BOSTON, N.Y. & PHILA.
LYON & HEALY. CHICAGO.
W.A. POND & CO. NEW YORK.
JOHN CHURCH & CO. CINCINNATI O.
LUDDEN & BATES. SAVANNAH.
NEWHALL, EVANS CO. CINCINNATI O.

Dedicated to Captains Thomas E. Sloan & Abraham Mead.

In the Ranks March.

A. E. Warren Op. 205.
Author of "Among the Daisies" "Old Oaken Bucket" &c.

Tempo di Marcia.

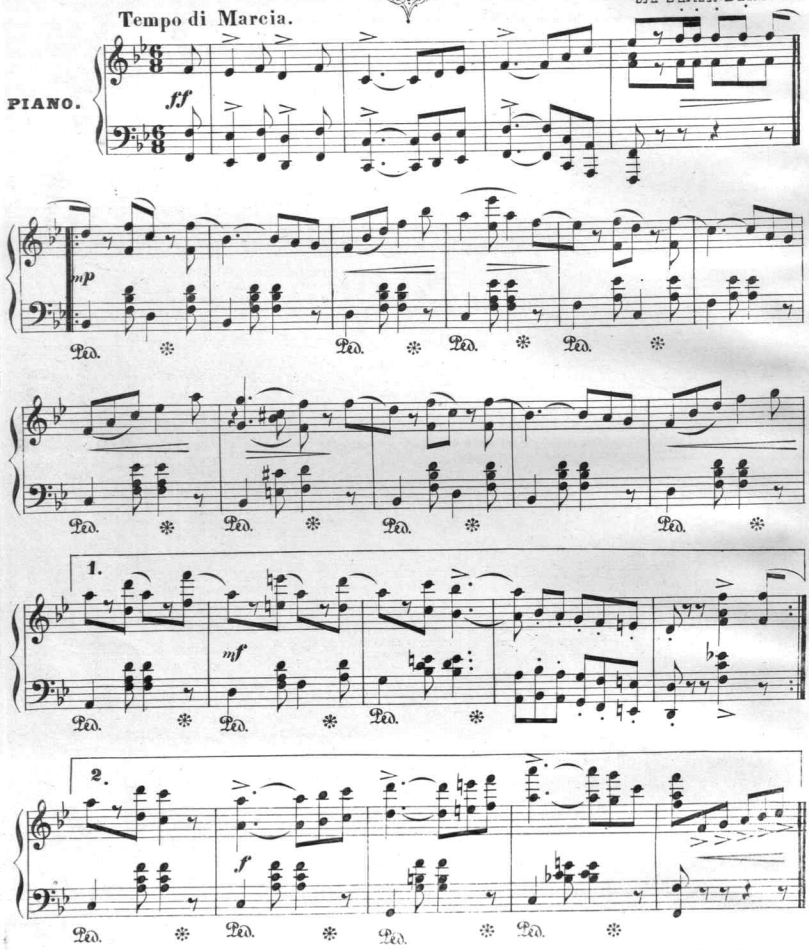

S.W.B. 106-4

Copyright 1885 by Blair & Lydon.

Orchestra 75 Brass Band 50

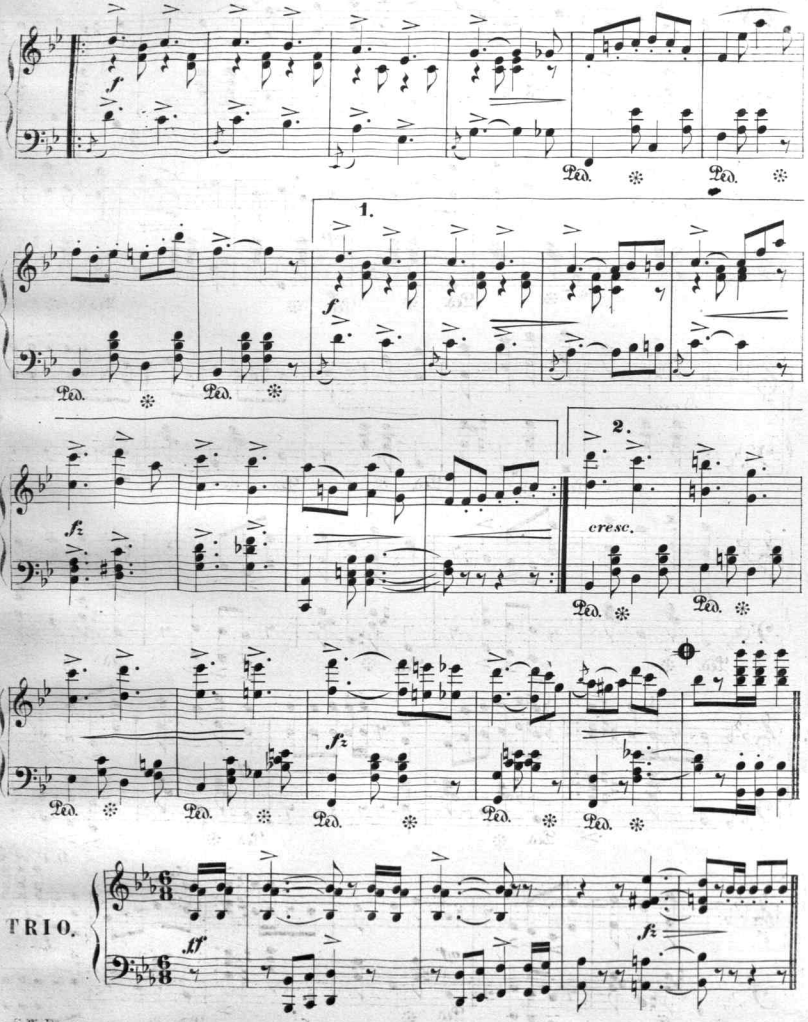
1.
2.
cresc.
TRIO.

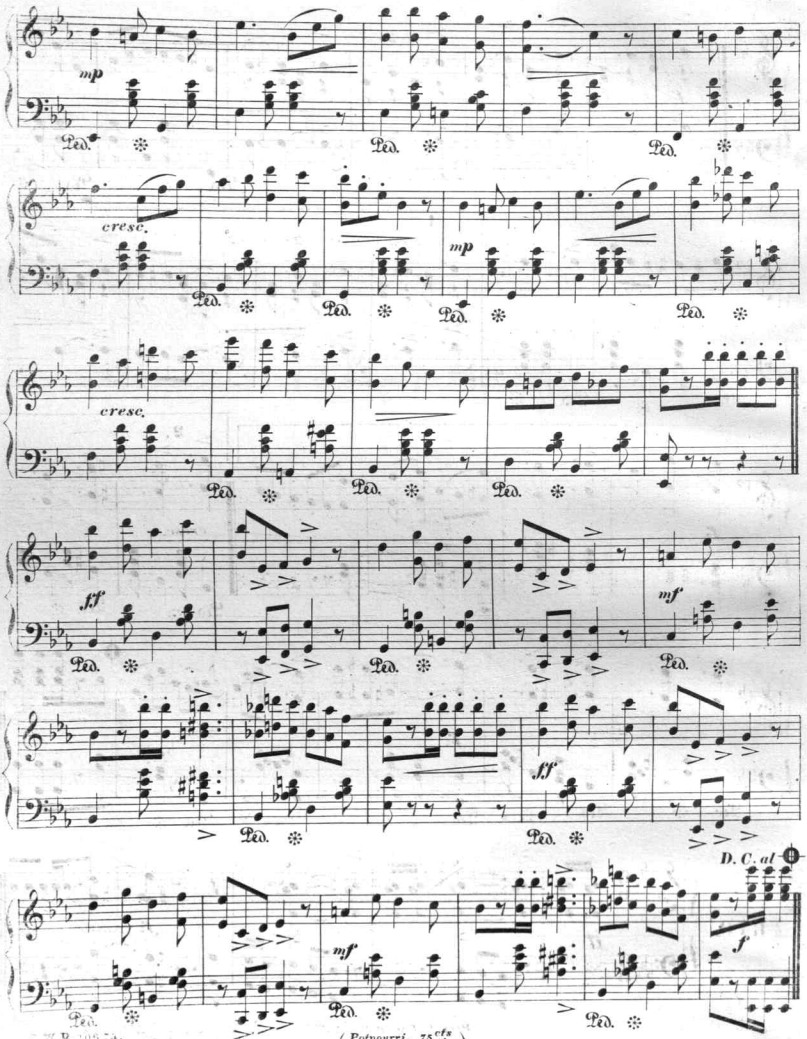

FANTINE (Potpourri, 75 cts
Polka, 35 cts
Waltz, 35 cts)

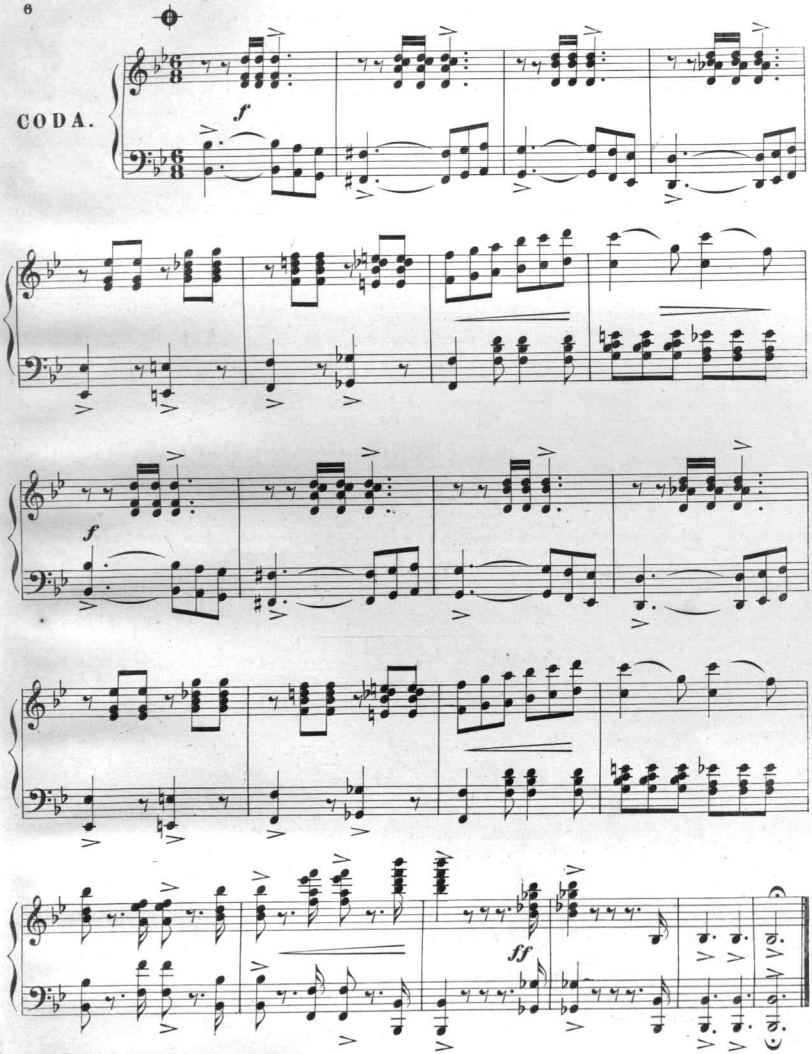
CODA.
f
f
ff

Scanning Target

Edison Sheet Music

Item no.: 100003747

Title: In the ranks march, op. 205

Box no. and finding aid no.: 137/3507

Digitization note: color cover

Contact: Karen Lund, x70156
Lauren Woodis, x73939
Pat Padua, x75904